ᓄᓇᕗᑦ ᐱᕙᓪᓕᐊᔪᓕᕆᔨᒃᑯᑦ ᑯᐊᐳᕇᓴᐅᖓᑦ
NUNAVUT DEVELOPMENT CORPORATION
LA CORPORATION DE DÉVELOPPEMENT DU NUNAVUT
NUNAVUNMI PIVALLIAJJUTIKHALIRINIRMUT KUAPURIISINGAT

2020/2021

ᐊᕐᕌᒍᑕᒫᑦ ᐅᓂᒃᑳᓕᐊᕐᑲ

ᓄᓇᕗᒻᒥ ᐱᕙᓪᓕᐊᔪᓕᕆᔨᒃᑯᑦ ᑯᐊᐳᕇᓴᐅᖓ

ᐃᓗᓕᖏᑦ

ᐃᒃᓯᕙᐅᑕᐅᑉ ᐅᖃᐅᓯᒃᓴᖏᑦ 2
ᑲᑎᒪᔨᑦ.....
ᐋᖅᑭᓱᖅᓯᒪᓂᖏᑦ ᐊᐅᓚᑦᑎᓂᕐᒧᑦ ᐊᒻᒪᓗ ᐊᐅᓚᑦᑎᓂᖅ 5
ᓄᓇᕗᑦ ᐱᕙᓪᓕᐊᔪᓕᕆᔨᒃᑯᑦ ᑯᐊᐳᕇᓴᙱᑦ ᐊᖓᔪᖅᑳᖅᑲᕐᕕᒃ 6
ᐃᖅᑲᓇᐃᔭᒃᓴᖅᑖᑎᑦᑎᓂᖅ 7
ᑮᓇᐅᔭᓕᐅᕋᓱᐊᕐᓗᓂ ᓇᖏᓂᕐᑯᑎᒋᔭᐅᔪᓄᑦ ᑮᓇᐅᔭᖅᑎᒍᑦ
ᐃᑲᔫᑎᕐᑲᕐᓂᖅ 8
ᓂᐅᕕᐊᒃᓴᕐᑲᖅᑐᓕᕆᔨᒃᑯᑦ ᐊᕕᑦᑐᖅᓯᒪᓂᖓᑦ 9
ᓂᐅᕕᐊᒃᓴᕐᑲᖅᑐᓕᕆᔨᒃᑯᑦ ᐊᕕᑦᑐᖅᓯᒪᓂᖓᑦ ᓇᖏᓂᕐᑯᑎᒋᔭᐅᔪᑦ
ᐊᐅᓚᑕᐅᓂᖏᑦᑕ ᓇᐃᓈᖅᓯᒪᓂᖏᑦ ᑐᑭᓯᒋᐊᕈᑏᑦ 10
ᐃᕙᓗᒃ 12
ᔨᐊᓯ ᐅᓈᖅ ᑎᒥᖓᑦ 13
ᑭᓗᒃ 14
ᕿᑎᕐᒥᐅᑦ ᐅᑭᐅᖅᑕᖅᑐᒥ ᓂᕿᖏᑦ 15
ᑭᕙᓪᓕᕐᒥ ᓂᕿᖏᑦ 16
ᐸᐱᕈᖅ ᐃᖃᓗᓕᕆᔨᒃᑯᑦ 18
ᑕᓗᖅ 20
ᐅᖅᑯᕐᒥᐅᑦ ᓴᓇᐅᒐᐃᑦ 22
ᑳᑐᓐᑦᑕᒃᑦ–ᓯᓂᖅ, ᓂᐅᕕᖃᑦᑕᕐᓂᖅ ᐊᒻᒪᓗ ᐊᑐᖅᑐᐊᕐᓂᕐᒧᑦ
ᖃᓄᐃᓕᐅᕈᑎᒋᔭᐅᓯᒪᔪᑦ 23
ᑲᑎᖅᓱᖅᑕᐅᓯᒪᔪᑦ ᑮᓇᐅᔭᑦ ᐅᓂᒃᑳᖏᑦ 24

ᒥᓂᔅᑕ ᐊᕐᑭᐊᕈᕐᒧᑦ

ᖁᕕᐊᓱᐸᖕᒐ ᓴᖅᑭᑦᑎᑦᑕᕆᐊᒃᓴᖅ ᓄᓇᕗᒻᒥ ᐱᕙᓪᓕᐊᔪᓕᕆᔨᒃᑯᑦ ᑯᐊᐳᕇᓴᓐᖓ 2020-21–ᖑᑎᓪᓗᒍ ᐊᕐᕌᒍᑕᒫᑦ ᐅᓂᒃᑳᓕᐊᕆᓯᒪᔭᖏᖕᓂᒃ.

ᑲᑐᔾᔨᖃᑎᒌᖑᔪᖅᑎᑐᑦ ᐊᒻᒪᓗ ᓇᖕᒥᓂᖁᑎᒋᔭᐅᔪᖅᑎᑐᑦ ᓄᓇᕗᒻᒥ - 2020 ᐊᔾᔨᐅᙱᑦᑐᒥᒃ ᐊᑐᖅᑕᐅᓚᐅᖅᐳᖅ ᐊᒃᓱᕈᑎᖃᖅᑐᑕ ᐊᒻᒪᓗ ᑭᓱᑐᐃᓐᓇᕐᓂᒃ ᓴᖅᑮᔪᖃᖅᑕᖅᑐᓂ. 2020 ᑮᓇᐅᔭᓕᕆᓐᓇᖅ ᐃᓱᓕᑦᑎᓪᓗᒍ, ᓄᓇᕗᑦ ᐱᕙᓪᓕᐊᔪᓕᕆᔨᒃᑯᑦ ᑯᐊᐳᕇᓴᙱᑦ ᐊᒻᒪᓗ ᑕᒪᐃᓐᓂ ᑎᓴᒪᐅᔪᖅᑐᑦ ᑲᒻᐸᓂᖁᑎᖏᑦ ᒪᑐᓯᑲᐅᑎᒋᓚᐅᖅᓯᒪᔪᑦ ᒫᑦᓯ ᓄᙳᖏᓐᓂ ᒪᓕᑦᑐᒋᑦ ᒐᕙᒪᒃᑯᑦ ᑎᓕᐅᕆᔾᔪᑎᖏᑦ ᐊᐃᑦᑐᐃᑦᑕᐃᓕᒪᑎᑦᑎᓇᓱᐊᖅᑐᑎᑦ. ᒪᑐᑲᐃᓐᓇᖃᑦᑕᓚᐅᖅᓯᒪᔪᑦ ᐱᓕᕆᕝᕕᑦ 2021–ᖑᑎᓪᓗᒍ. ᓄᓇᕗᑦ ᐱᕙᓪᓕᐊᔪᓕᕆᔨᒃᑯᑦ ᑯᐊᐳᕇᓴᙱᑦ ᓇᓗᓇᐃᖅᓯᒃᑲᓐᓂᖅᓯᒪᓕᖅᐳᑦ ᖃᓄᑎᒋ ᓱᖏᐅᑎᔪᓐᓇᕐᒪᖔᑦᑕ ᑕᑯᒃᓴᐅᑎᑦᑎᓪᓗᑕ ᐊᑐᐃᓐᓇᐅᓂᑦᑎᓐᓂᑦ ᐱᔾᔪᑦᑎᕋᕐᓗᑕ ᓄᓇᕗᒻᒥᐅᑕᐅᔪᓄᑦ ᐅᕙᑦᑎᓐᓄᑦ ᐃᑲᔪᖅᑕᐅᔭᕆᐊᖃᓕᕋᐃᒻᒪᑕ. ᑕᐃᒪᓕ ᐊᓯᔾᔨᖅᓯᒪᙱᑦᑐᖅ ᐱᓕᕆᐊᖃᖅᓂᐊᖅᓂᕋᖅᓯᒪᓂᕗᑦ

ᓄᓇᕗᒻᒥ ᑮᓇᐅᔭᓂᑦ ᐊᑐᖅᓂᖅᓴᐅᓗᑕ ᖃᐅᔨᒪᓇᑦᑎᐊᖅᑯᓪᓗᒋᑦ ᐃᖅᑲᓇᐃᔮᖅᑲᖅᑐᖅᑲᖅᑲᑦᑕᖅᓂᐊᖅᒪᑦ, ᑮᓇᐅᔭᖅᓴᔪᖅᑲᕈᓐᓇᕐᓗᓂ ᐊᒻᒪᓗ ᓇᒥᓂᖅᑯᑎᖅᑲᐅᖅᑐᓂᑦ ᐊᐅᓚᑦᑎᔪᖅᑲᖅᑲᑦᑕᓂᐊᖅᒪᑦ.

ᓄᓇᕗᑦ ᐱᕙᓪᓕᐊᔪᓕᕆᔨᒃᑯᑦ ᑯᐊᐳᕇᓴᙱᑕ ᐱᓇᓱᐊᒐᖕᒐᑦ ᑕᒪᐃᓐᓅᖕᒐᓂᖅᓴᐅᒻᒪᑦ, ᐱᓕᕆᐊᖃᕋᓱᐊᓗᐊᙳᐊᖅᑐᑎᑦ ᑮᓇᐅᔭᓂᑦ ᓇᒥᓂᖅᑯᑎᑖᕋᓱᐊᖅᑐᓄᑦ ᐊᑐᕋᔭᕐᓗᑎᑦ ᐅᑎᖅᑎᑕᐅᒐᔭᕐᓗᑎᓪᓗ ᐃᑲᔪᖅᑕᐅᖅᑯᓪᓗᒋᑦ ᐱᒻᒪᕆᐅᔪᑦ ᐱᕙᓪᓕᐊᔪᓕᕆᓂᕐᒥ ᓯᕗᒧᐊᑦᑎᑕᐅᓂᐊᕐᒪᑕ ᓴᖅᑭᖅᑎᑕᐅᓗᑎᓪᓗ ᓄᓇᕗᓗᒃᑖᕐᒥ. ᑕᒪᒃᑯᐊ ᐊᔾᔨᒌᙱᑦᑐᕈᓗᔭᐅᕗᑦ ᓱᕐᓗᒃ ᑮᓇᐅᔭᖅᑎᒍᑦ ᓇᒥᓂᖅᑯᑎᑖᕋᓱᐊᖅᑐᓂᑦ ᐊᑐᖅᑐᐊᑎᑦᑎᓗᑎᑦ ᐊᑭᑐᔫᑎᓄᑦ ᐊᑐᖅᑕᐅᒐᔭᖅᑐᓂᑦ, ᐱᕙᓪᓕᐊᒐᓱᐊᖅᑐᑦ ᐊᔾᔨᒌᙱᑦᑑᑎᓐᓇᓱᐊᕐᓗᒋᑦ ᐊᒻᒪᓗ ᓄᓇᓕᒻᒥ ᓇᒥᓂᖅᑯᑎᒋᔭᐅᔪᑦ ᐱᕈᖅᐸᓪᓕᖅᑎᑕᐅᓗᑎᑦ. ᑕᐃᒪᐃᒃᑯᑎᑦ ᐃᖅᑲᓇᐃᔮᒃᓴᓂᑦ ᓴᖅᑮᒐᔭᖅᑐᑦ ᐊᒻᒪᓗ ᑮᓇᐅᔭᒃᓴᒍᑎᒃᓴᖅᑲᑦᑎᐊᓂᖅᓴᐅᓕᕐᓗᑎᑦ ᑕᒪᐃᓐᓂ ᓄᓇᓕᖅᑯᑎᓕᒫᑦᑎᓐᓂ.

ᐊᕐᕌᒍᑎᓪᓗᒍ ᐊᒥᓱᒻᒪᓈᑦ ᐃᓄᐃᑦ ᐃᖅᑲᓇᐃᔭᖅᑐᑎᑦ ᐊᖏᕐᕋᒥᖕᓂᒃ ᐊᒻᒪᓗ ᐃᓱᒪᑦᑎᐊᓇᓱᐊᖅᑎᓪᓗᑕ ᐱᓕᕆᐊᖃᕐᓂᐊᕐᓂᑦᑎᓐᓄᑦ ᑲᒪᒐᓱᐊᕐᓗᑕ ᓂᐅᕕᕐᓗᑕ ᓴᓇᐅᒐᕐᓂᑦ, ᑎᒥᒧᑦ ᑕᑯᒥᓇᓗᖅᑯᓂᑦ ᐊᒻᒪᓗ ᒥᖅᓱᒐᕐᓂᑦ 100–ᖏᖕᓃᑦᑐᓂᑦ ᓴᓇᙳᐊᖅᑐᓂᑦ ᒥᖅᓱᖅᑎᓂᓪᓗ ᓄᓇᕗᒻᒥ ᓴᙱᕚᖏᓐᓇᓚᐅᖅᐳᖅ. ᐊᒻᒪᓗᒃᑲᓐᓂᖅ ᐃᖅᑲᓇᐃᔭᖅᑲᑎᑦᑎᐊᖅᐸᓚᐅᖅᐸᕗᑦ ᑲᒻᐸᓂᖁᑎᖏᔭᕗᑦ ᐊᒻᒪᓗ ᓄᓇᓕᒻᒥᐅᑦ ᓴᓇᙳᐊᖅᑎᖏᑦ ᓄᕙᒡᔪᐊᕐᓇᖅ-19 ᐊᐃᑦᑑᑖᔫᖅᑲᑦᑕᑎᓪᓗᒍ ᐳᐊᓗᓕᐅᕈᑎᒃᓴᖏᖕᓂᒃ ᐋᑎᕆᕙᑦᑐᑕ ᑐᔪᕐᒥᕕᓐᓂ ᐃᓄᑐᐊᒃᑯᕕᖕᓂ ᑮᓇᕐᒧᑦ ᒪᑐᐊᕐᓂᑦ ᐱᔾᔪᑦᑎᕋᖅᑎᓄᑦ ᑐᓂᓯᓪᓗᑕ, ᐊᒻᒪᓗ ᐃᑲᔪᖅᑐᐃᕙᑦᑐᑕ ᐊᓯᕙᖅᑎᓄᑦ.

ᑕᒪᓐᓇᓕ ᑮᓇᐅᔭᓂᑦ ᐊᑐᕐᓗᑕ
ᓇᒻᒥᓂᕐᑯᑎᒋᔭᐅᓂᐊᖅᑐᓄᑦ ᕿᑐᕐᖏᐅᕈᑎᖕᒋᑎᒍᑦ
ᐅᑎᖅᑎᒐᔭᖅᑐᒋᑦ ᑮᓇᐅᔭᕐᑲᕐᕕᖓ ᑭᒃᑰᓂᑦᑎᓐᓂ
ᓇᓗᓇᐃᕈᑎᒋᓗᐊᙳᐊᖅᑕᕗᑦ ᐊᒻᒪᓗ
ᐋᖅᑭᓱᖅᑕᐅᓯᒪᕗᑦ ᐃᑲᔪᖅᑐᐃᓂᐊᕐᒪᑕ ᓄᓇᕗᒻᒥᐅᑦ
ᑮᓇᐅᔭᓕᐅᕋᓱᐊᖅᑎᖕᒋᖕᓂᑦ ᓇᒻᒥᓂᕐᑯᑎᑖᕐᓗᑎᑦ
ᐊᒻᒪᓗ ᖃᓄᖅᑑᕐᑲᑦᑕᖅᑐᓄᑦ ᓇᖕᒥᓂᖅ ᐊᑭᑐᔫᑎᓄᑦ
ᑮᓇᐅᔭᕐᑯᑎᖕᒋᖕᓂᑦ ᐊᓯᐅᔾᒍᓐᓇᕋᓗᐊᖅᑎᓪᓗᒋᑦ
ᑲᔪᓯᓂᕐᑲᑦᑎᐊᙱᑉᐸᑦ ᓇᒻᒥᓂᕐᑯᑎᖕᒐ
ᐊᑐᕈᓐᓇᕐᑲᑦᑕᕐᒪᑕ ᐱᕈᖅᐹᓪᓕᕐᑯᔾᓪᓗᑎᑦ
ᐱᒋᐊᖅᑎᕐᑎᕐᑯᔾᓪᓗᑎᓪᓘᓐᓃᑦ ᓇᖕᒥᓂᕐᑯᑎᖕᒋᖕᓂᑦ
ᓄᓇᕗᓗᒃᑖᕐᒥ. ᐱᒻᒪᕆᐅᔪᒥᒃ ᐱᓕᕆᐊᕆᔭᒃᓴᓂᑦ
ᐊᑭᑐᔫᑎᓄᑦ ᐊᑭᓕᐅᑎᕐᑲᕐᑲᑦᑕᖅᑎᓪᓗᑕ,
ᐱᕈᖅᐸᓪᓕᕐᑯᓪᓗᒋᑦ ᓇᒻᒥᓂᕐᑯᑎᒋᔭᐅᔪᑦ, ᑮᓇᐅᔭᓂᑦ
ᐱᒋᐊᕈᑎᒃᓴᖕᒋᖕᓂᑦ ᑮᓇᐅᔭᕐᑲᖅᑎᑦᑎᒍᓐᓇᓱᖕᒍᕗᒍᑦ
ᐊᑐᖅᑕᐅᓱᑦ ᐊᑭᓕᒃᓴᖅᑖᒃᑲᓐᓂᖅᑐᑎᑦ
ᐃᑲᔪᖅᑕᐅᒐᔭᕐᒪᑕ ᐱᕈᖅᐸᓪᓕᐊᒐᓱᐊᕐᓂᖕᒋᖕᓂᑦ
ᐊᒻᒪᓗ ᓄᓇᕗᒻᒥ ᓇᖕᒥᓂᕐᑯᑎᒋᔭᐅᔪᑦ
ᐊᖕᒋᓪᓕᕝᓪᓕᐊᕈᑎᒋᔭᐅᓂᐊᖅᑐᑎᓪᓗ.

ᑎᑎᕋᖅᑐᖅ
ᑖᓄᓪᓕ ᕼᐊᕝᕕᐅᔭᖅ

ᑲᑎᒪᔨᑦ

ᒥᓂᔅᑕ ᑲᒪᒋᔭᓕᒃ ᓄᓇᕗᑦ ᐱᕙᓪᓕᐊᔪᓕᕆᔨᒃᑯᑦ ᑯᐊᐳᕇᓴᙱᖓᓄᑦ ᓂᕈᐊᖅᑕᐅᓯᒪᔪᖅ ᑕᐃᕕᑎ ᐊᕿᐊᕈᖅ. ᓄᓇᕗᑦ ᐱᕙᓪᓕᐊᔪᓕᕆᔨᒃᑯᑦ ᑯᐊᐳᕇᓴᙱᖓᓄᑦ ᑲᑎᒪᔨᖏᑦ ᑎᒃᑯᐊᖅᓯᓚᐅᖅᑐᑦ ᐱᖓᓱᓄᑦ-ᐊᕐᕌᒍᓄᑦ ᐊᑕᓂᐊᖅᑐᓂᒃ ᓄᓇᕗᑦ ᒐᕙᒪᒃᑯᓂᑦ ᐊᒻᒪᓗ ᑭᒡᒐᖅᑐᖅᑎᖃᖅᑐᑦ ᓴᙱᖏᔪᓂᒃ ᓇᑭᑐᐃᓐᓇᖅ ᓄᓇᕗᒻᒥ ᓄᓇᖃᖅᑐᓂᑦ.

ᓄᓇᕗᑦ ᐱᕙᓪᓕᐊᔪᓕᕆᔨᒃᑯᑦ ᑯᐊᐳᕇᓴᙱᖓ ᑲᑎᒪᔨᖏᑦ ᑲᑎᒪᓚᐅᖅᓯᒪᔪᑦ ᐱᖓᓱᐊᖅᑎᖅᓗᑎᒃ 2020-21–ᒥ; ᐊᒻᒪᓗ ᐊᐅᓚᑦᑎᔨᑦ ᑲᑎᒪᔨᖏᑦ ᒪᕿᐊᖅᑎᖅ ᑲᑎᒪᓚᐅᖅᓯᒪᓪᓗᑎᑦ.

ᐃᓚᖓ 20 ᐱᕐᑯᔭᕐᒥᒃ ᐋᖅᑮᕗᖅ ᐱᖓᓱᓂᒃ ᑲᑎᒪᔨᕋᓛᓂᒃ ᐃᒪᓐᓇᐅᔪᓂᒃ:

- ᑮᓇᐅᔭᑦ ᐊᑐᖅᑕᐅᓂᐊᕐᓂᖏᓐᓄᑦ ᐱᕈᖅᓴᔭᐅᓗᑎᑦ ᑲᑎᒪᔨᕋᓛᑦ
- ᖃᐅᔨᓴᖅᑏᑦ ᑲᑎᒪᔨᕋᓛᑦ, ᐊᒻᒪ
- ᐃᖅᑲᓇᐃᔭᖅᑐᓕᕆᓂᕐᒧᑦ ᑲᑎᒪᔨᕋᓛᖏᑦ

ᓄᓇᕗᑦ ᐱᕙᓪᓕᐊᔪᓕᕆᔨᒃᑯᑦ ᑯᐊᐳᕇᓴᙱᑕ ᑲᑎᒪᔨᖏᑦ ᓂᕈᐊᖅᓯᒪᔪᑦ ᐋᖅᑮᓗᑎᑦ ᐊᐅᓚᑦᑎᔨᑦ ᑲᑎᒪᔨᖏᖕᓂᑦ 2020-21–ᖑᑎᓪᓗᒍ ᐅᑯᐊᖑᓚᐅᖅᓯᒪᓪᓗᑎᑦ ᐃᒃᓯᕙᐅᑕᖓ ᑖᓄᑦ ᐊᐊᕝᕕᐅᔭᖅ, ᐃᒃᓯᕙᐅᑕᐅᑉ ᑐᖏᓕᐊ ᔫᑲᓇᔭᔅ ᑯᓄᒃ ᐊᒻᒪᓗ ᐊᓪᓚᑦᑎᖓᑦ ᓴᒋᐊᓯ ᓴᐅᓪᓗᐊᐱᒃ ᑲᒪᒋᔭᖅᑲᖅᑐᑎᑦ ᐱᖓᓱᑦ ᐊᐅᓚᑦᑎᔨᑦ ᑲᑎᒪᔨᖏᖕᓂᑦ ᐋᖅᑭᖅᑕᐅᓯᒪᓪᓗᑎᑦ ᑕᐃᒪᐃᑦᑕᕆᐊᖅᑲᓂᖏᖕᓂᑦ ᐱᕐᑯᔭᕐᒥᒃ. ᓄᑖᑦ ᑲᑎᒪᔨᖏᑦ ᓂᕈᐊᖅᑕᐅᓚᐅᖅᓯᒪᔪᑦ ᐱᒋᐊᓕᓵᖅᑎᓪᓗᒍ 2021 ᑖᒃᑯᓄᖓᒃ 2021-22 ᐊᕐᕌᒍᖏᖕᓄᑦ ᐊᒻᒪᓗ ᐅᖃᐅᑕᐅᓯᒪᓪᓗᑎᑦ ᐊᓪᓚᕐᒥ.

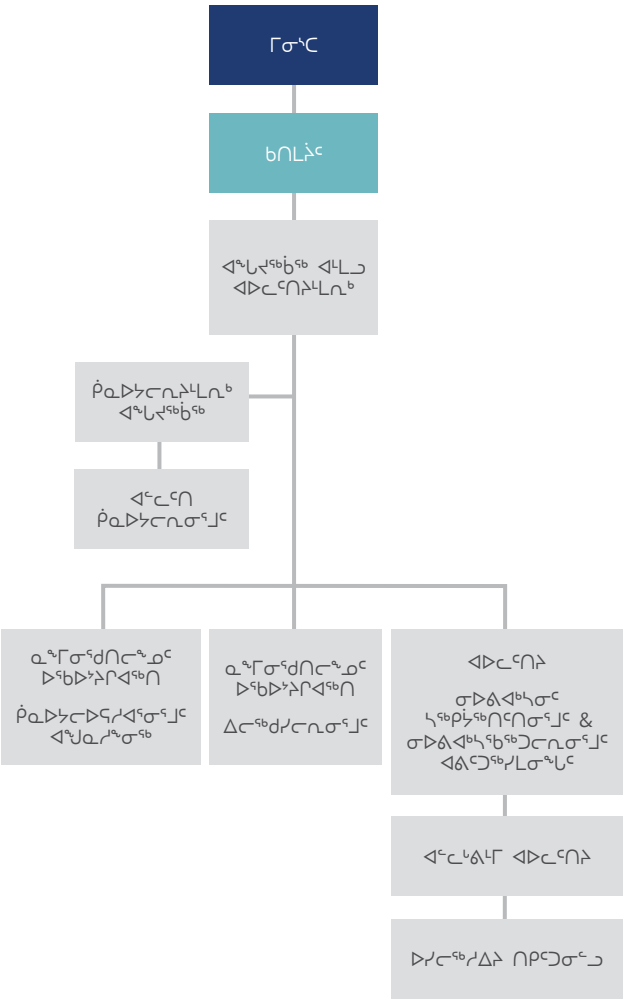

ᓄᓇᕗᑦ ᐱᕙᓪᓕᐊᔪᓕᕆᔨᒃᑯᑦ ᑯᐊᐳᕇᓴᙱᖓᑦ ᐊᖓᔪᖅᑳᖅᑲᕐᑲᕐᕕᒃ

	ᐃᓂᖓ	ᓄᓇᓕᒃ	ᑎᒃᑯᐊᖅᑕᐅᓂᖓ ᐱᒋᐊᕐᓗᒍ	ᑎᒃᑯᐊᖅᑕᐅᓯᒪᓂᖓ ᐃᓱᓕᕐᑎᓛᖅᑐᖅ
ᑯᓗᓛᖅ ᐱᕐᓯᐅᓛᖅ	ᐃᒃᓯᕙᐅᑕᖅ	ᑭᒻᒥᕈᑦ	ᐃᐳᕈ 11, 2021	ᑎᑭᑦᑐᒍ ᐃᐳᕈ 10, 2024
ᐄᐃᐊᓚᓐ ᑲᓗᓐ	ᑲᑎᒪᔨ	ᐅᖅᓱᖅᑑᖅ	ᑎᓲᕙᕙ 13, 2019	ᑎᑭᑦᑐᒍ ᑎᓲᕙᕙ 12, 2022
ᐊᐃᒡᒐ ᐄᐊᐃᓐᓄ	ᑲᑎᒪᔨᓂᑦ ᐊᒥᒐᖅᓯᒐᐃᑉᐸᑕ ᑲᑎᒪᔨᐅᖃᑦᑕᓂᐊᖅᑐᖅ	ᑲᖏᖅᑐᒫᐱᒃ	ᐃᐳᕈ 11, 2021	ᑎᑭᑦᑐᒍ ᐃᐳᕈ 10, 2024
ᔫᓇᔅ ᐋᓇᐊᒃ	ᑲᑎᒪᔨ	ᒥᑦᑎᒪᑕᓕᒃ	ᐃᐳᕈ 11, 2021	ᑎᑭᑦᑐᒍ ᐃᐳᕈ 10, 2024
ᓴᒋᐊᓯ ᓴᐅᓪᓗᐊᐱᒃ	ᐃᒃᓯᕙᐅᑕᐅᑉ ᑐᖏᓕᐊ	ᐸᖕᓂᖅᑑᖅ	ᐃᐳᕈ 11, 2021	ᑎᑭᑦᑐᒍ ᐃᐳᕈ 10, 2024
ᓯᒥᐅᓐ ᒥᑭᙵᐊᖅ	ᑲᑎᒪᔨ	ᖃᒪᓂᑐᐊᖅ	ᐃᐳᕈ 11, 2021	ᑎᑭᑦᑐᒍ ᐃᐳᕈ 10, 2024
ᑖᓄᑦ ᐄᐊᕕᐅᔭᖅ	ᐊᓪᓚᑦᑎ/ᑮᓇᐅᔭᓕᕆᔨ	ᖁᕐᓗᖅᑑᖅ	ᐃᐳᕈ 11, 2021	ᑎᑭᑦᑐᒍ ᐃᐳᕈ 10, 2024

ᑯᐊᐳᕇᓴᓐ ᐊᐅᓚᑕᐅᔾᔪᓯᙵᑕ ᐋᖅᑭᓯᖅᓯᒪᓂᙱᑦ ᐊᒻᒪᓗ ᐊᐅᓚᑦᑎᔨᙱᑦ

ᓄᓇᕗᒻᒥ ᐱᕙᓪᓕᐊᔪᓕᕆᔨᒃᑯᑦ ᑯᐊᐳᕇᓴᙵ (“ᑯᐊᐳᕇᓴᓐ ᐅᕝᕙᓘᓐᓃᑦ ᓄᓇᕗᑦ ᐱᕙᓪᓕᐊᔪᓕᕆᔨᒃᑯᑦ ᑯᐊᐳᕇᓴᙵ”) ᓄᓇᕗᒻᒥ ᑯᐊᐳᕇᓴᐅᕗᖅ ᓄᓇᕗᑦ ᒐᕙᒪᙱᙱᓂᒃ ᑕᐃᔭᐅᓯᒪᓪᓗᑎᑦ ᐋᖅᑭᓯᖅᓯᒪᓂᙱᑦ ᐱ ᑮᓇᐅᔭᑦ ᐊᐅᓚᑕᐅᓂᙱᙱᓄᑦ ᐱᕐᑯᔭᙵᒍᑦ (“ᑮᓇᐅᔭᑦ ᐊᐅᓚᑕᐅᓂᙱᙱᓄᑦ ᐱᕐᑯᔭᖅ”) ᐊᒻᒪᓗ ᐊᐅᓚᓂᖅᓱᖅ ᐊᕕᑦᑐᖅᓯᒪᓂᙵᑦ IX ᑕᐃᑲᓂ ᑮᓇᐅᔭᑦ ᐊᐅᓚᑕᐅᓂᙱᙱᓄᑦ ᐱᕐᑯᔭᕐᒥ, ᓄᓇᕗᑦ ᐱᕙᓪᓕᐊᔪᓕᕆᔨᒃᑯᑦ ᑯᐊᐳᕇᓴᙵᑕ ᐱᕐᑯᔭᙵ (“ᐱᕐᑯᔭᖅ”) ᐊᒻᒪᓗ ᓇᒻᒥᓂᖅᑲᖅᑐᑦ ᑯᐊᐳᕇᓴᙵ ᐱᕐᑯᔭᖅ. ᐱᕐᑯᔭᖅ ᐋᖅᑮᓯᒪᕗᖅ ᑭᒡᓕᖅᑲᕐᓂᙱᙱᓂ ᑯᐊᐳᕇᓴᐅᔫᑉ ᐊᐅᓚᓂᖅᑲᕐᕕᒋᐊᓕᙱᙱᓂ.

ᐱᓇᓱᐊᒐᕗᑦ (“ᐱᕐᑯᔭᖅ”)

ᐊᑐᓕᖅᑎᑕᐅᓗᑎᑦ, ᐋᖅᑭᒃᑕᐅᓗᑎᑦ ᐊᒻᒪᓗ ᐱᓕᕆᐊᒃᓴᙱᙱᓂᒃ ᑲᒪᓗᑎᑦ ᑲᒻᐸᓂᐅᔪᑦ ᐅᕝᕙᓘᓐᓃᑦ ᑯᐊᐳᕇᓴᐅᔪᑦ ᐊᒻᒪᓗ ᐋᖅᑭᒃᓱᐃᓗᑎᑦ, ᐱᕙᓪᓕᐊᓕᖅᑎᑦᑎᓗᑎᑦ, ᐊᐅᓚᑦᑎᓗᑎᑦ, ᐊᐅᓚᑦᑎᓗᑎᑦ ᐊᒻᒪᓗ ᐱᓕᕆᐊᒃᓴᙱᑦ ᑲᒪᒋᔭᐅᓗᑎᑦ, ᑲᒪᒋᔭᖅᑲᓪᓚᑦᑖᕐᓗᑎᑦ ᐊᓯᐊᑎᒍᓪᓘᓐᓃᑦ, ᑯᐊᐳᕇᓴᐅᔫᑉ ᐃᓗᐊᒍᑦ ᐃᒪᓐᓇᐅᓕᕈᓐᓇᓕᖅᑎᑦᑎᕐᑯᓪᓗᒋᑦ:

- ᐃᖅᑲᓇᐃᔭᒃᓴᓂᒃ ᓴᕿᑦᑎᓗᑎᒃ ᐊᒻᒪᓗ ᑮᓇᐅᔭᒃᓴᑎᑦᑎᓗᓂ ᓄᓇᕗᒻᒥᐅᑕᓄᑦ, ᐱᓗᐊᖅᑐᒥᒃ ᒥᑭᓂᖅᓴᓂᑦ ᓄᓇᓕᐅᔪᓂᑦ
- ᓇᒻᒥᓂᕐᑯᑎᓖᑦ ᐊᒥᓱᕈᖅᐸᓪᓕᐊᓗᑎᑦ ᓄᓇᕗᒻᒥ, ᐊᒻᒪᓗ
- ᐱᕙᓪᓕᐊᔪᓕᕆᕙᑦᑐᑦ ᐊᔾᔨᒌᙱᓕᖅᑎᑕᐅᓇᓱᐊᕐᓗᑎᑦ ᐊᓯᔾᔨᖅᑕᓗᐊᙱᓪᓗᑎᓪᓗ.

ᑮᓇᐅᔭᓂᒃ ᐊᑐᕐᓗᑎᑦ ᓇᒻᒥᓂᕐᑯᑎᓕᙱᓂᒃ ᐃᒪᓐᓇᐃᓕᐅᖅᑎᑦᑎᓇᓱᐊᕐᓂᐊᕐᒪᑕ:

- ᐱᕈᖅᐸᓪᓕᐊᑎᑦᑎᓗᑎᑦ ᓄᓇᕗᒻᒥ ᓇᒻᒥᓂᕐᑯᑎᒋᔭᐅᔪᓂᒃ, ᐊᒻᒪᓗ
- ᐱᕙᓪᓕᐊᕙᑦᑐᑦ ᑮᓇᐅᔭᓕᐅᕋᓱᐊᖅᑐᑎᑦ ᐊᔾᔨᒌᙱᑦᑐᒃᒍᑕᐅᕐᑯᓪᓗᒋᑦ ᐊᒻᒪᓗ ᐊᓯᔾᔨᖅᑕᓗᐊᙱᓪᓗᑎᑦ

ᐱᕙᓪᓕᐊᔪᓕᕆᓂᕐᒧᑦ ᐱᓇᓱᙵᙱᙱᑦ ᓄᓇᕗᑦ ᒐᕙᒪᙱᑕ ᓴᖅᑭᔭᕐᔫᑎᓪᓗᒋᑦ.

ᑕᐅᑐᙳᐊᖅᑕᕗᑦ ᐊᑐᕈᒪᓛᖅᑕᕗᑦ

ᑲᒪᑦᑎᐊᓱᙳᕗᒍᑦ ᐊᒻᒪᓗ ᓴᖅᑭᔭᖅᑎᑎᓪᓗᑕ; ᐅᐸᐱᕈᓱᒃᑲᑦᑕ ᐃᖅᑲᓇᐃᔭᕐᓂᖅ ᐊᒻᒪᓗ ᑮᓇᐅᔭᒃᓴᑎᑦᑎᒐᓱᐊᓕᕐᓂᖅ ᐱᐅᔪᒃᑯᑦ ᐊᑦᑐᐃᓂᖅᑲᓱᖅ ᐃᓅᓱᖅᑲᑦᑎᐊᓂᕐᒥᒃ ᐊᒻᒪᓗ ᖃᓄᐃᙱᖅᓂᖅᓴᐅᓕᖅᑐᑎᑦ ᓄᓇᓖᑦ. ᐃᖅᑲᓇᐃᔭᒃᓴᓂᑦ ᓴᖅᑭᑎᑦᑎᖃᑦᑕᕐᓂᖅ ᐊᒻᒪᓗ ᓴᖅᑭᔭᖅᑎᑦᑏᓐᓇᕐᓂᖅ ᖃᐅᔨᓴᖅᑕᐅᖃᑦᑕᓂᐊᖅᑐᖅ ᐊᒻᒪᓗ ᓇᓗᓇᐃᒃᑯᑕᐅᓂᐊᖅᑐᓂ ᑲᔪᓯᓂᖃᑦᑎᐊᓂᑦᑎᓐᓂᑦ ᐃᖅᑲᓇᐃᔭᑦᑎᐊᖏᓐᓇᓕᕐᒪᑕ ᐃᓄᐃᑦ.

ᐱᓇᓱᐊᒐᕗᑦ

ᑲᒪᑦᑎᐊᓂᒃᑯᑦ ᑮᓇᐅᔭᓂᑦ ᐊᑐᕐᓗᑕ ᓄᓇᕗᒻᒥ ᑮᓇᐅᔭᓕᐅᕋᓱᐊᕐᕕᐅᖃᑦᑕᓂᐊᖅᑐᓂᑦ, ᓱᕐᓗᒃ ᐃᖃᓗᓕᕆᓂᖅ, ᐃᓕᖅᑯᓯᓕᕆᓂᖅ ᐊᒻᒪᓗ ᐳᓚᕋᖅᑐᓕᕆᓂᖅ ᐃᑲᔪᓱᙳᒪᒪᑕ ᐃᖅᑲᓇᐃᔭᖅᑖᑎᑦᑎᓪᓗᑎᑦ ᐊᒻᒪᓗ ᑮᓇᐅᔭᒃᓴᓕᐅᖅᑎᑦᑎᓱᙳᓪᓗᑎᑦ ᓇᒻᒥᓂᖅᑲᖅᑐᓂᑦ, ᐊᒻᒪᓗ ᐱᕙᓪᓕᐊᓇᓱᐊᖅᐸᑦᑐᑦ ᐊᔾᔨᒌᙱᑎᑕᐅᓇᓱᐊᖅᑐᑎᑦ ᐊᓯᔾᔨᖅᑕᓗᐊᖅᑕᐃᓕᑎᑕᐅᓪᓗᑎᓪᓗ ᑮᓇᐅᔭᓂᑦ ᐊᑐᕐᓂᖅᓴᐅᓗᑕ ᓄᓇᓕᕋᓛᙳᓂᖅᓴᓂ ᓄᓇᕗᒻᒥ.

ᓄᓇᕗᑦ ᐱᕙᓪᓕᐊᔪᓕᕆᔨᒃᑯᑦ ᑯᐊᐳᕇᓴᙱᖓᑦ ᐊᖓᔪᖅᑳᖅᑲᖅᕕᒃ

	2021	2020
ᑲᑎᓕᒫᖅᑐᒋᑦ ᑮᓇᐅᔭᑦ ᐃᓱᖅᐸᓪᓕᐊᔪᑦ	$2.01 ᒥᓕᐊᓐ ᑮᓇᐅᔭᑦ	$2.08 ᒥᓕᐊᓐ ᑮᓇᐅᔭᑦ
ᑲᑎᓕᒫᖅᑐᒋᑦ ᐊᑭᓕᖅᓱᕆᐊᓕᑦ	$1.09 ᒥᓕᐊᓐ ᑮᓇᐅᔭᑦ	$1.77 ᒥᓕᐊᓐ ᑮᓇᐅᔭᑦ
ᐊᕐᕌᒍᑕᒫᑦ ᑮᓇᐅᔭᑦ ᐊᒥᐊᒃᑯᖕᒋᑦ	$926.300	$305.200
ᐃᖅᑲᓇᐃᔾᒃᓴᑦ ᓴᖅᑭᖅᑐᑦ ᐃᖅᑲᓇᐃᔾᖑᐃᓐᓇᖅᑎᑕᐅᔪᓪᓗᓐᓃᑦ	3.00	5.00
ᑮᓇᐅᔭᖅᑖᕆᔭᐅᓪᓗᐊᓲᑦ - ᐃᖏᕋᑎᑦᑎᓂᕐᒧᑦ*	$1.45 ᒥᓕᐊᓐ ᑮᓇᐅᔭᑦ	$1.45 ᒥᓕᐊᓐ ᑮᓇᐅᔭᑦ
ᑮᓇᐅᔭᖅᑖᕆᔭᐅᓪᓗᐊᓲᑦ - ᐊᑭᑐᔫᑎᓄᑦ*	$1000	$57.900

(ᑮᓇᐅᔭᖅᑲᖅᑎᑕᐅᓪᓗᐊᕐᓂᖏᑦ ᐱᖃᓱᐅᔭᐅᕗᑦ ᑮᓇᐅᔭᑦ ᐃᓱᖅᐸᓪᓕᐊᔪᓂᒃ)

ᐊᖓᔪᖅᑳᕆᔭᐅᑲᐃᓐᓇᖅᑐᖅ & ᓇᒻᒥᓂᕐᑯᑎᖅᑲᖅᑐᓄᑦ ᐅᖅᑲᐅᔾᔨᒋᐊᖅᑎ (ᐃᓕᖅᑯᓯᓕᕆᓂᕐᒨᖓᔪᓂᑦ)

ᒍᕆᐊᑎ ᖃᑯᑦᑎᕐᓂᖅ

ᐊᖓᔪᖅᑳᖅ ᑮᓇᐅᔭᓕᕆᔨ

ᕙᓚᔨ ᕋᒪᒪᓂ

CF, CMA, CPA, FIPA (AUS); CGAP, CFSA, CIA, CMA, CRMA (USA), FCMA; FCA (IN), FAIA, MCSI (UK), MBA

ᑮᓇᐅᔭᓕᕆᔨ

ᕗᕆᐊᓐᑕ ᑕᕐᕋᓕᒃ

ᓇᖕᒥᓂᕐᑯᑎᖅᑲᖅᑐᓄᑦ ᐅᖅᑲᐅᔾᔨᒋᐊᖅᑐ (ᓂᐅᕕᐊᒃᓴᕆᔭᐅᓂᐊᕐᓗᑎᑦ ᐊᖑᓇᓱᐊᖅᑏᑦ ᐃᖅᑲᓗᒐᓱᐊᖅᑏᑦᓗ)

ᐃᓐᓄᒃᑕᐅᓯᒪᙱᑦᑐᖅ

ᐃᖅᑲᓇᐃᔾᔪᑦᓂᑦ ᓴᖅᑮᓂᖅ

ᐅᑯᐊ ᓄᓇᕗᒻᒥ ᐃᖅᑲᓇᐃᔾᔪᑦ ᓴᖅᑭᖅᑎᑕᐅᓚᐅᖅᓯᒪᔪᑦ ᐅᕝᕙᓘᓐᓃᑦ ᐃᖅᑲᓇᐃᔾᕆᔭᐅᖏᓐᓇᖅᑎᑕᐅᓪᓗᑎᑦ 2020-21 ᑮᓇᐅᔭᓕᕆᓐᓇᑉ ᐊᕐᕌᒍᐊᓂ. ᑕᒪᒃᑯᐊ ᐃᖅᑲᓇᐃᔾᔪᑦ ᓴᖅᑭᖅᑎᑕᐅᓯᒪᔪᑦ ᐃᖅᑲᓇᐃᔾᕆᔭᐅᖏᓐᓇᖅᑎᑕᓪᓗ ᐊᒥᓲᓂᖏᑦ ᐊᔾᔨᖃᖅᐳᑦ ᑯᐊᐳᕇᓴᐅᔫᑉ ᑮᓇᐅᔭᓂᑦ ᐊᑐᕐᓂᖏᑦ ᐊᒻᒪᓗ ᐊᔾᔨᒌᙱᑦᑐᓄᑦ ᐊᑐᕐᓂᖏᑦ ᑐᑭᒧᐊᕈᑎᖏᑦᑕ, ᑐᑭᖃᖅᑎᑦᑎᓪᓗᑎᑦ ᐃᒪᓐᓇ:

- ᐃᖅᑲᓇᐃᔾᕆᔭᐅᓪᓚᑦᑖᖅᑐᑦ 50 ᐱᓇᓱᐊᕈᓲᑦ ᐃᖅᑲᓇᐃᔭᕐᓗᑎᑦ ᐊᕐᕌᒍᒥ ᐅᕝᕙᓘᓐᓃᑦ 1,500 ᐃᑲᕐᕋᑦ ᐃᖅᑲᓇᐃᔭᖅᑕᐅᔪᑦ ᐊᕐᕌᒍᒥ
- ᐃᖅᑲᓇᐃᔾᓚᑦᑖᑦ ᓴᖅᑭᖅᑎᑕᒥᓃᑦ $37,997 ᐊᑭᓕᐅᑕᐅᔪᑦ ᐊᕐᕌᒍᒧᑦ ᐃᓄᖕᓄᑦ ᓱᕐᓗᒃ ᓴᓇᙱᐊᖅᑎᓄᑦ, ᐃᕐᑲᓗᒐᓱᐊᖅᑎᓄᑦ, ᐊᖑᓇᓱᑦᑎᓄᑦ ᐊᒻᒪᓗ ᒥᖅᓱᖅᑎᓄᑦ
- ᐊᓯᐊᑎᒍᑦ ᐃᖅᑲᓇᐃᔾᓂᑦ ᓴᖅᑭᖅᑎᑕᒥᓃᑦ $37,997 ᐊᑭᓕᖅᑕᒥᓃᑦ ᐊᕐᕌᒍᒥ ᐊᓯᐊᑎᒍᑦ ᑲᑐᔾᔨᖃᑎᒌᓄᑦ ᑭᓯᐊᓂᓕ ᓴᖅᑭᖅᑐᒥᓂᐅᓪᓗᑎᑦ ᓄᓇᕗᒻᒥ ᐱᕙᓪᓕᐊᔪᓕᕆᔨᒃᑯᑦ ᑯᐊᐳᕇᓴᙱᒐᑕ ᐱᓕᕆᐊᖑᕆᑎᒍᑦ ᐊᒻᒪᓗ ᐱᔾᔪᑎᕋᕈᑎᖏᖕᓄᑦ

ᑮᓇᐅᔭᑦ ᐊᑐᖅᑕᑦ	ᐃᖅᑲᓇᐃᔾᔪᑦᑖᖅᑦᓂᖏᑦ	ᓴᖅᑭᖅᑐᑦᐃᖅᑲᓇᐃᔾᔪᑦ	ᐊᓯᐊᑎᒍᑦᐃᖅᑲᓇᐃᔾᔪᑦᓴᖅᑭᖅᑐᑦ	ᑲᑎᓕᒫᖅᑐᕆᑦᐃᖅᑲᓇᐃᔾᔪᑦ 2021	ᑲᑎᓕᒫᖅᑐᕆᑦᐃᖅᑲᓇᐃᔾᔪᑦ 2020
ᓇᖕᒥᓂᕐᑯᑎᒋᔭᐅᔪᑦ:					
ᑭᕙᓪᓕᕐᒥ ᐃᓄᐃᑦ ᓂᕿᖏᑦ ᑎᒥᖕᒐᑦ	8.35	12.11	-	20.46	15.77
ᕿᑎᕐᒥᐅᓂ ᐃᓄᐃᑦ ᓂᕿᖏᑦ ᑎᒥᖕᒐᑦ	5.21	2.53	-	7.74	10.22
ᐃᕙᓗᒃ ᑎᒥᖕᒐᑦ	1.77	3.66	-	5.43	4.08
ᔨᐊᓯ ᐅᓈᖅ ᑎᒥᖕᒐᑦ	4.83	1.02		5.85	6.75
ᑭᓗᒃ ᑎᒥᖕᒐᑦ	2.88	2.10	-	4.98	4.28
ᑕᓗᖅ ᒥᖅᓱᒐᐃᑦ ᑎᒥᖕᒐᑦ	1.16	0.81	-	1.97	1.96
ᐅᖅᑯᕐᒥᐅᑦ ᓴᓇᐅᒐᐃᑦ Ltd.	10.35	2.88	-	13.23	14.58
ᑮᓇᐅᔭᓕᐅᕈᑎᖃᕋᓱᐊᖅᑐᑦ ᐊᑭᓕᐅᑕᑦ:					
ᐅᑭᐅᖅᑕᖅᑐᒥ ᐃᖃᓗᓕᕆᔨᒃᑯᑦ ᐃᓕᑏᑦ ᑎᒥᖕᒐ	-	-	-	-	29.06
ᓴᓪᓕᖅ ᐱᕙᓪᓕᐊᔪᓕᕆᔨᒃᑯᑦ ᑎᒥᖕᒐ	-	-	4.56	4.56	6.19
ᑐᑯᒫᖅ ᑐᔪᕐᒥᕕᒃ ᑎᒥᖕᒐ	-	-	2.45	2.45	2.59
Nunavet : ᓄᓇᕗᒻᒥ ᐆᒪᔪᕐᓄᑦ ᐋᓐᓂᐊᕐᕕᒃ ᑎᒥᖕᒐ	-	-	1.55	1.55	2.22
XHOY ᐱᓕᕆᔨᒻᒪᓈᑦ & ᐱᕙᓪᓕᐊᔪᓕᕆᔨᒃᑯᑦ	-	-	2.18	2.18	1.60
ᐅᑭᐅᖅᑕᖅᑐᒥ ᖃᖕᒐᑦᑕᖅᑎᑕᐅᓲᑦ ᑎᒥᖕᒐ	-	-	2.70	2.70	2.11
ᐱᓕᕆᐊᑦ					
WAG @ ᕗᐊᒃᓴᒥ	-	-	1.70	1.70	2.80
ᓄᓇᕗᑦ ᕿᕕᐅᑦ ᑎᒥᖕᒐᑦ	-	-	0.60	0.60	0.09
ᑲᑎᑦᑐᕆᑦ	**34.55**	**25.11**	**15.74**	**75.4**	**104.3**
ᓄᓇᕗᒻᒥ ᐱᕙᓪᓕᐊᔪᓕᕆᔨᒃᑯᑦ ᑎᒥᖕᒐᑦ	**3.00**	**7.00**	**-**	**10.00**	**19.00**
ᑲᑎᓕᒫᖅᑐᕆᑦ	**37.55**	**32.11**	**15.74**	**85.4**	**123.3**

ᑮᓇᐅᔭᑦ ᖃᑭᔾᔪᑎᒃᓴᓕᐊᑦ ᐊᑑᑎᖃᑭᓐᓇᓱᑦ

ᓄᓇᕗᒻᒥ ᐱᕙᓪᓕᐊᔪᓕᕆᔨᒃᑯᑦ ᑎᒥᖓ ᑮᓇᐅᔭᓂᒃ ᐊᑐᓱᑦ ᓇᖕᒥᓂᕐᑯᑎᒋᔭᐅᔪᑦ ᐊᐅᓚᔾᔪᑎᒃᓴᖕᒋᑕ ᐊᑭᑐᔫᑎᖕᒋᖕᓄᑦ (ᐃᓚᒋᔭᔾᔪᑎᖕᒋᑦ) ᓄᓇᕗᒻᒥ ᑐᙵᕕᓛᑦ ᑲᒻᐸᓂᐅᔪᓂᒃ ᐃᖅᑲᓇᐃᔮᖅᑖᑎᑦᑎᒍᓐᓇᑐᒻᒪᕆᐅᓱᑦ ᐊᒻᒪᓗ ᑮᓇᐅᔭᒃᓴᒍᓐᓇᓕᖅᑎᑦᑎᒍᓐᓇᓱᑦᓗ ᓄᓇᕗᒻᒥᐅᑕᓄᑦ. ᑭᓇᐅᔭᓂᑦ ᐊᑐᕐᓂᕗᑦ ᐃᑲᔪᕋᓱᐊᓱᑦ ᐱᕈᖅᐸᓪᓕᐊᖁᓪᓗᒋᑦ ᓇᒻᒥᓂᕐᑯᑎᒋᔭᐅᔪᑦ ᐱᕙᓪᓕᐊᔪᓕᕆᓂᕐᓗ ᐊᔾᔨᒌᙱᑦᑑᑎᑕᐅᓇᓱᐊᖅᑐᑎᑦ ᑭᓇᐅᔭᓂᒃ ᐊᑐᖅᑐᑕ ᓄᓇᕗᒻᒥ ᒥᑭᔫᑕᐅᓂᖅᓴᓂᒃ ᓄᓇᓕᖕᓂ.

ᑮᓇᐅᔭᓂᒃ ᑲᒻᐸᓂᓄᑦ ᐊᑭᓖᔾᔪᑎᒃᓴᓕᐊᕗᑦ ᐱᕈᖅᐸᓪᓕᐊᖁᓪᓗᒋᑦ

ᐅᑭᐅᖅᑕᖅᑐᒥ ᐃᖃᓗᓕᕆᔨᒃᑯᑦ ᐃᓕᑏᑦ ᑎᒥᖓ $250,000
ᖁᑭᖅᑕᕐᔪᐊᖅ, ᓄᓇᕗᑦ
ᓂᕈᐊᕈᓐᓇᖕᒋᑦᑐᑦ, ᐃᓚᒋᔭᐅᔾᔪᑎᒋᔭᐅᔪᒪᓱᑦ ᖃᑐᖕᒋᐅᕈᑎᓖᑦ

ᓴᓪᓕᖅ ᐱᕙᓪᓕᐊᔪᓕᕆᔨᒃᑯᑦ ᑎᒥᖓ $375,000[1]
ᓴᓪᓖᑦ, ᓄᓇᕗᑦ
ᓂᕈᐊᕈᓐᓇᖕᒋᑦᑐᑦ, ᐃᓚᒋᔭᐅᔾᔪᑎᑖᕆᔭᐅᔪᒪᓱᑦ ᖃᑐᖕᒋᐅᕈᑎᖕᒋᑦ

ᑐᑯᒫᖅ ᑐᔪᕐᒥᕕᒃ ᑎᒥᖓ $250,000
ᑲᖕᒋᖅᑐᒫᐱᒃ, ᓄᓇᕗᑦ
ᓂᕈᐊᕈᓐᓇᖕᒋᑦᑐᑦ, ᐃᓚᒋᔭᐅᔾᔪᑎᑖᕆᔭᐅᔪᒪᓱᑦ ᖃᑐᖕᒋᐅᕈᑎᖕᒋᑦ

ᓄᓇᕕᐊᑦ ᐆᒪᔪᕐᓄᑦ ᐋᓐᓂᐊᕐᕕᒃ ᑎᒥᖓ $126,500[2]
ᐃᖃᓗᐃᑦ, ᓄᓇᕗᑦ
ᓂᕈᐊᕈᓐᓇᖕᒋᑦᑐᑦ, ᐃᓚᒋᔭᐅᔾᔪᑎᑖᕆᔭᐅᔪᒪᓱᑦ ᖃᑐᖕᒋᐅᕈᑎᖕᒋᑦ

ᕿᓱ ᐱᓕᕆᔨᖓᓐᑦ ᐊᒻᒪᓗ ᐱᕙᓪᓕᐊᔪᓕᕆᔨᒃᑯᑦ ᑎᒥᖓ $125,000
ᐃᖃᓗᒃᑑᕿᓱᐊᖅ ᓄᓇᕗᑦ
ᓂᕈᐊᕈᓐᓇᖕᒋᑦᑐᑦ, ᐃᓚᒋᔭᐅᔾᔪᑎᑖᕆᔭᐅᔪᒪᓱᑦ ᖃᑐᖕᒋᐅᕈᑎᖕᒋᑦ

ᐅᑭᐅᖅᑕᖅᑐᒥ ᖃᖓᑦᑕᖅᑎᑕᐅᓱᑦ ᑎᒥᖓ $443,000
ᐃᖃᓗᐃᑦ, ᓄᓇᕗᑦ
ᓂᕈᐊᕈᓐᓇᖕᒋᑦᑐᑦ, ᐃᓚᒋᔭᐅᔾᔪᑎᑖᕆᔭᐅᔪᒪᓱᑦ ᖃᑐᖕᒋᐅᕈᑎᖕᒋᑦ

[1]ᑮᓇᐅᔭᑦ ᐊᑐᖅᑕᐅᕗᑦ ᐅᑯᓄᖓ ᓴᓪᓕᖅ ᐱᕙᓪᓕᐊᔪᓕᕆᔨᒃᑯᑦ ᑎᒥᖓᓄᑦ ᐃᒪᓐᓇᐅᕗᑦ $375,000. ᑭᓯᐊᓂᓕ ᑮᓇᐅᔭᓕᐅᕋᓱᐊᕐᓂᕐᒧᑦ ᖃᑐᖕᒋᐅᕈᑎᓕᐅᕐᕕᐅᓂᐊᕐᓗᓂ ᐊᑐᖅᑕᑦ ᐊᓯᐅᔨᓯᒪᔪᒥᓂᐅᕗᑦ $375,000–ᓂᑦ ᑎᑎᕋᖅᑕᐅᓯᒪᓪᓗᑎᑦ 2019-20 ᑮᓇᐅᔭᑦ ᐅᓂᒃᑳᖕᒋᖕᓂ.

[2] ᖃᑭᔾᔪᑎᒃᓴᓕᐊᖕᒋᑦ ᓄᓇᕕᑦ ᓂᕐᔪᑎᓄᑦ ᐋᓐᓂᐊᕐᕕᒃ ᑎᒥᖓ ᐃᒪᓐᓇᐅᔪᖅ $126,500. ᑕᐃᒪᓐᓇᐅᒐᓗᐊᖅᑎᓪᓗᒍ ᒪᓕᒐᖅ ᖃᑭᔾᔪᑎᒃᓴᓕᐊᖓ ᐊᓯᐊᓯᒪᔪᖅ ᑲᑕᒡᔪᓂ $126,500 ᑎᑎᕋᖅᑕᐅᓯᒪᕗᖅ ᑕᐃᑲᓂ 2020-21 ᑮᓇᐅᔭᓕᕆᔾᔪᑕᐅᔪᑦ ᑎᑎᕋᒃᑭᓐᓂ.

ᓂᐅᕕᐊᒃᓴᖃᖅᑐᓕᕆᔨᒃᑯᑦ ᐊᕕᑦᑐᖅᓯᒪᓂᖓᑦ

ᓄᓇᕗᒻᒥ ᐱᕙᓪᓕᐊᔪᓕᕆᔨᒃᑯᑦ ᑯᐊᐳᕇᓴᐅᖓᑕ ᓂᐅᕕᐊᒃᓴᖃᖅᑐᓕᕆᔨᒃᑯᑦ ᐊᕕᑦᑐᖅᓯᒪᓂᖓᑦ ᐊᒻᒪᓗ ᓂᐅᕕᕐᕕᐅᔪᖅ ᑐᕌᓐᑐᒦᑦᑐᖅ, ᐱᓕᕆᐊᖃᓗᐊᖑᐊᖅᑐᑦ ᓂᐅᕕᐊᒃᓴᖃᕐᓗᑎᑦ ᑲᓇᑕᒥ ᐊᓯᖏᓐᓂᓪᓗ ᓄᓇᓕᔪᐊᕐᓂᑦ ᓴᖅᑭᔾᔪᒥᑎᑦᑎᓇᓱᐊᖅᐸᑦᑐᑎᑦ, ᐊᐅᓪᓚᑎᑦᑎᓲᑦ ᓂᐅᕕᐊᒃᓴᖃᓲᑦᓗ ᓄᓇᕗᒻᒥ ᓴᓇᐅᒐᒥᓂᕐᓂᑦ ᐊᒻᒪᓗ ᒥᖅᓱᒐᒥᓂᕐᓂᑦ. ᐃᕙᓗᒃ ᑎᒥᖓᑦ, ᑲᖏᖅᓱᓂᕐᒦᑦᑐᖅ ᐱᓕᕆᐊᖃᓗᐊᖑᐊᖅᑐᖅ ᓂᐅᕕᐊᒃᓴᖃᕐᓗᑎᑦ ᐅᑭᐅᖅᑕᖅᑐᒥ ᓄᓇᕗᒻᒥᓗ.

ᓂᐅᕕᐊᒃᓴᖃᖅᑐᓕᕆᔨᒃᑯᑦ ᐊᕕᑦᑐᖅᓯᒪᓂᖓᑦ ᓴᖅᑭᔾᔪᒥᑎᑦᑎᓲᖅ ᓄᓇᕗᒻᒥ ᓴᓇᖑᐊᒐᕐᓂᑦ ᐊᒻᒪᓗ ᐊᒥᓱᒪᕆᖕᓂᒃ ᐊᓯᖏᑦ ᐊᔾᔨᐅᖏᑦᑐᓂᑦ ᓴᓇᐅᒐᒥᓂᕐᓂᑦ ᑕᐃᒃᑯᓄᖓ ᑕᑯᔭᒐᖅᑲᕕᓄᑦ ᑲᓇᑕᒥ, ᒥᐊᓕᒐᕐᓂ ᐊᒻᒪᓗ ᓄᓇᕐᔪᐊᕐᒥ. ᐊᑲᐅᓈᖅᓯᒪᓪᓗᓂ ᓱᑯᑦᑎᐊᓃᓐᓂᖓ ᐱᐅᓴᓐ ᓄᓇᕐᔪᐊᕐᒥ ᐊᐅᓪᓚᑲᑕᑦᑐᑦ ᖃᖓᑕᓲᒃᑯᕕᖓᓂ, ᐃᑲᔪᓲᖅ ᓄᓇᓕᓐᓂᒥᐅᑕᐅᖏᑦᑐᓂᑦ ᐊᒻᒪᓗ ᑲᓇᑕᑉ ᓯᓚᑖᓃᖕᒑᖅᑐᓂᑦ ᓂᐅᕕᕐᑯᓪᓗᑎᑦ ᑕᑯᔭᖅᑐᖅᓯᒪᔪᓄᑦ ᑕᑯᔭᒐᖅᑲᕕᓐᓂ ᐊᒻᒪᓗ ᓂᐅᕕᐊᒃᓴᖃᓲᕐᓂᑦ. ᓂᐅᕕᖅᐸᑦᑐᑦ ᑕᑯᔭᖅᑐᓲᑦ ᑕᑯᒃᓴᐅᑎᑦᑎᕕᖕᓂᒃ ᐊᕐᕌᒍᓗᒃᑖᖅ ᐊᒻᒪᓗ ᑲᓇᑕᓕᒫᕐᒦᖕᒑᓲᖕᒍᓪᓗᑎᑦ, ᐊᒻᒪᓗᑦᑕᐅᖅ ᓄᓇᓕᔪᐊᑦ ᓄᓇᓕᐸᐅᔭᖏᖕᓂᖕᒑᖅᑐᑦ, ᓲᕐᓗᒃ ᐱᐅᓇᓴᑦ ᐅᕙᓘᓐᓂᓕᑦ ᕖᓐᒥ. ᐃᖅᑲᓇᐃᔭᖅᑲᑎᖅᑲᖅᑐᑎᑦ ᑲᒻᐸᓂᐅᔪᓂᑦ ᓲᕐᓗᒃ ᑭᓗᒃ ᑎᒥᖓᑦ, ᑕᓗᖅ ᑎᒥᖓᓂᒃ, ᔨᐊᓯ ᐅᓈᖅ ᑎᒥᖓᑦ,

ᐊᒻᒪᓗ ᐅᖅᑯᕐᒥᐅᑦ ᓴᓇᖑᐊᒐᖅᑲᕕᒃ ᑎᒥᖓ, ᐃᑲᔪᓲᖅ ᖃᐅᔨᒪᓇᑦᑎᐊᕐᓗᑎᑦ ᐊᔾᔨᑏᖅᑐᓂᑦ ᐱᐅᔫᑎᓂᓪᓗ ᓄᓇᕗᒻᒦᖅᑐᖅᑐᑦ ᓴᓇᐅᒐᐃᑦ ᓂᐅᕕᐊᒃᓴᑦ ᓂᐅᕕᐊᓇᔭᐅᔪᒪᖃᑦᑕᓂᐊᕐᒪᑕ ᓂᐅᕕᕐᕕᖃᐅᖅᑐᓄᑦ ᐊᒻᒪᓗ ᓂᐅᕕᖅᐸᑦᑐᕐᑯᑎᖏᖕᓄᑦ.

ᓂᐅᕕᐊᒃᓴᖃᖅᑐᓕᕆᔨᒃᑯᑦ ᐊᕕᑦᑐᖅᓯᒪᓂᖓᑦ

ᖃᐅᔨᒪᓇᕐᑎᐊᑎᕐᑎᓲᑦ ᓄᓇᓕᖕᓂ ᓴᓇᔭᐅᓯᒪᔪᑦ ᓄᓇᕗᒻᒥ ᓴᓇᖑᐊᖅᑕᒥᓃᑦ ᒥᖅᓱᖅᑕᒥᓃᓪᓗ ᐊᐅᓪᓚᖅᑎᑕᐅᕙᒃᑲᓗᐊᕐᒪᖕᒑᑕ ᓴᖅᑭᔾᔭᖅᑎᑕᐅᓪᓗᑎᓪᓗ ᓄᓇᕗᒻᒥ ᐊᒻᒪᓗᑦᑕᐅᖅ ᑲᓇᑕᒥ ᐊᓯᖏᓐᓂᓪᓗ ᓄᓇᓕᔪᐊᖑᔪᓂᑦ, ᐱᓕᕆᖅᑎᒋᓱᕆᓪᓗᒋᑦ ᑕᑯᔭᒐᖅᑲᕕᐅᔪᑦ ᐊᒻᒪᓗ ᓂᐅᕕᐊᒃᓴᖃᒃᓂᓱᓂᑦ. ᓂᐅᕕᐊᒃᓴᖃᖅᑐᓕᕆᔨᐅᔪᑦ ᓄᓇᕗᑦ ᐱᕙᓪᓕᐊᔪᓕᕆᔨᒃᑯᑦ ᑯᐊᐳᕇᓴᖓᓂᒃ

ᐃᓕᓴᕆᔭᐅᓯᒪᕗᑦ ᖃᐅᔨᒪᓂᕐᒥᖕᓄᑦ ᐊᒻᒪᓗ ᐊᔪᖕᒋᓐᓂᕐᒥᖕᓄᑦ ᓴᓇᖑᐊᖅᑐᓕᕆᓂᕐᒥᒃ ᓄᓇᕗᒻᒥ. ᐱᔨᑦᑎᕋᖅᑕᐅᔪᓂᑦ ᓂᐅᕕᖅᐸᑦᑐᓄᓪᓗ ᐱᔨᑦᑎᕋᓱᖑᓂᖕᒋᑦ ᓂᐅᕕᐊᒃᓴᖃᖅᑐᓕᕆᔨᐅᔪᑦ ᖃᐅᔨᒪᔭᐅᕗᑦ ᐱᐅᔪᒻᒪᕆᐊᔫᓂᕋᖅᑕᐅᕙᑦᑐᑎᑦ.

ᑕᒫᓂ ᐊᕐᕌᒍᒥ ᓂᐅᕕᐊᒃᓴᖃᖅᑐᓕᕆᔨᒃᑯᑦ ᐊᕕᑦᑐᖅᓯᒪᓂᖓᑦ ᐊᓯᖏᓪᓗ ᑕᐃᒪᓐᓇᓴᐃᓐᓇᖅ ᐊᓯᔾᔨᔭᕆᐊᖃᓚᐅᖅᑐᑦ ᐱᔨᑦᑎᕋᓱᖑᓂᖕᒋᑦ ᓄᕙᒃᔪᐊᕐᓇᖅ-19 ᐊᐃᑦᑑᑖᔫᖃᑦᑕᑎᓪᓗᒍ. ᐱᔨᑦᑎᕋᖃᑦᑕᖓᓕᓚᐅᖅᑐᑦ ᖃᕋᓴᐅᔭᒃᑯᑦ ᐊᒻᒪᓗ ᐊᓪᓚᒡᕕᒻᒥᓐᓂᖕᒋᑦ ᐃᖅᑲᓇᐃᔭᖅᑏᑦ ᓇᓪᓕᑭᑦᑕᖅᑎᑦᑐᖅᑐᑦ. ᑕᐃᒪᐃᒃᑲᓗᐊᖅᑎᓪᓗᑕ, ᐃᖏᕋᑎᑦᑐᓂᖕᒋᑎᒍᑦ ᓂᐅᕕᐊᒃᓴᖃᖅᑐᓕᕆᔨᒃᑯᑦ ᐊᕕᑦᑐᖅᓯᒪᓂᖓᑦ, ᓄᓇᕗᒻᒥ ᐱᕙᓪᓕᐊᔪᓕᕆᔨᒃᑯᑦ ᑯᐊᐳᕇᓴᖓ ᐃᑲᔪᖅᑐᑕᐃᓪᓚᑦᑖᓚᐅᖅᐳᑦ ᐅᖓᑖᓃᑦᑐᓂᑦ 150–ᓂᑦ ᓄᓇᕗᒻᒥᐅᓂᑦ ᓂᐅᕕᖅᑐᑎᑦ ᓴᓇᖑᐊᒐᕐᓂᑦ ᒥᖅᓱᒐᕐᓂᓗ, ᐊᒻᒪᓗ ᑭᒡᒐᖅᑐᐃᓚᐅᖅᑐᑦ ᓂᐅᕕᐊᖕᒋᑦ ᐃᓄᐃᑦ ᓴᓇᐅᒐᖕᒋᑦ ᓄᓇᓕᔪᐊᕐᓄᑦ ᐊᐅᓪᓚᖅᑎᑕᐅᓪᓗᑎᑦ 40–ᓄᑦ ᐅᖓᑖᓄᑦ ᑕᑯᔭᒐᖅᑲᕕᓄᑦ ᐊᒻᒪᓗ ᓂᐅᕕᕐᕕᓄᑦ ᑎᓴᒪᓂᑦ ᓄᓇᓕᔪᐊᓄᑦ. ᑕᒪᒃᑯᐊ ᖃᑦᑏᓐᓇᕈᓇᐊᖅᓯᒪᔪᑦ ᐊᕐᕌᒍᓚᐅᖅᑐᒥᒃ ᓄᕙᒃᔪᐊᕐᓇᖅ-19 ᐊᐃᑦᑑᑖᔫᖃᑦᑕᕐᓂᖓ ᐱᔾᔪᑎᒋᓪᓗᒍ.

	2021	2020
ᑲᑎᓕᒫᖅᑐᒋᑦ ᑮᓇᐅᔭᑦ ᐃᓱᖅᐸᓪᓕᐊᔪᑦ	$0.40 ᒥᓕᐊᓐ ᑮᓇᐅᔭᑦ	$1.02 ᒥᓕᐊᓐ ᑮᓇᐅᔭᑦ
ᑲᑎᓕᒫᖅᑐᒋᑦ ᐊᑭᓕᖅᓱᕆᐊᓕᑦ	$0.61 ᒥᓕᐊᓐ ᑮᓇᐅᔭᑦ	$1.82 ᒥᓕᐊᓐ ᑮᓇᐅᔭᑦ
ᐊᕐᕌᒍᑕᒫᑦ ᑮᓇᐅᔭᑦ ᐊᒥᐊᒃᑯᖕᒋᑦ / (ᐊᒥᒐᖅᓯᓂᖕᒋᑦ)	$(211,000)	$(800,900)
ᐃᖅᑲᓇᐃᔾᔭᒃᓴᑦ ᓴᖅᑭᖅᑐᑦ ᐃᖅᑲᓇᐃᔾᖑᐃᓐᓇᖅᑎᑕᐅᔪᓪᓗᓐᓂᑦ	7.00	14.00
ᑮᓇᐅᔭᖅᑖᕆᔭᐅᓪᓗᐊᓱᑦ - ᐃᖏᕋᑎᑦᑎᓂᕐᒧᑦ*	$200,000	$200,000
ᑮᓇᐅᔭᖅᑖᕆᔭᐅᓪᓗᐊᓱᑦ - ᐊᑭᑐᔫᑎᓄᑦ*	$3,500	$1,400

*(ᐊᑭᑐᔫᑎᓄᑦ ᑮᓇᐅᔭᖅᑲᕕᒻᒥ ᐃᑲᔫᑎᐅᔪᑦ ᐱᖃᓯᐅᔭᐅᓯᒪᕗᑦ ᑮᓇᐅᔭᑦ ᐃᓱᖅᐸᓪᓕᐊᔪᓂᑦ)

ᐊᓪᓚᑦᑎ
ᔪᓴᓐ ᐊᐊ

ᐊᓪᓚᕕᒻᒥ ᐊᐅᓚᑦᑎᔨ
ᑐᓇᓴ ᓯᐅᓪᕙ

ᐊᐅᓪᓚᑎᑦᑎᔨ/ᑎᑭᑕᐅᔪᓂᒃ ᑲᒪᔨ
ᔭᓐ ᑎᐊᔭ

ᐅᖁᓚᐅᑎᒃᑯᑎᒍᑦ:
1-800-509-9153

yha.ndcorp

ᑲᒪᐸᓂᕐᑯᑎᖓᓕᑦ ᐊᐅᓚᑦᑎᓂᕐᒧᑦ ᓇᐃᓈᖅᓯᒪᓂᖓᓕᑦ

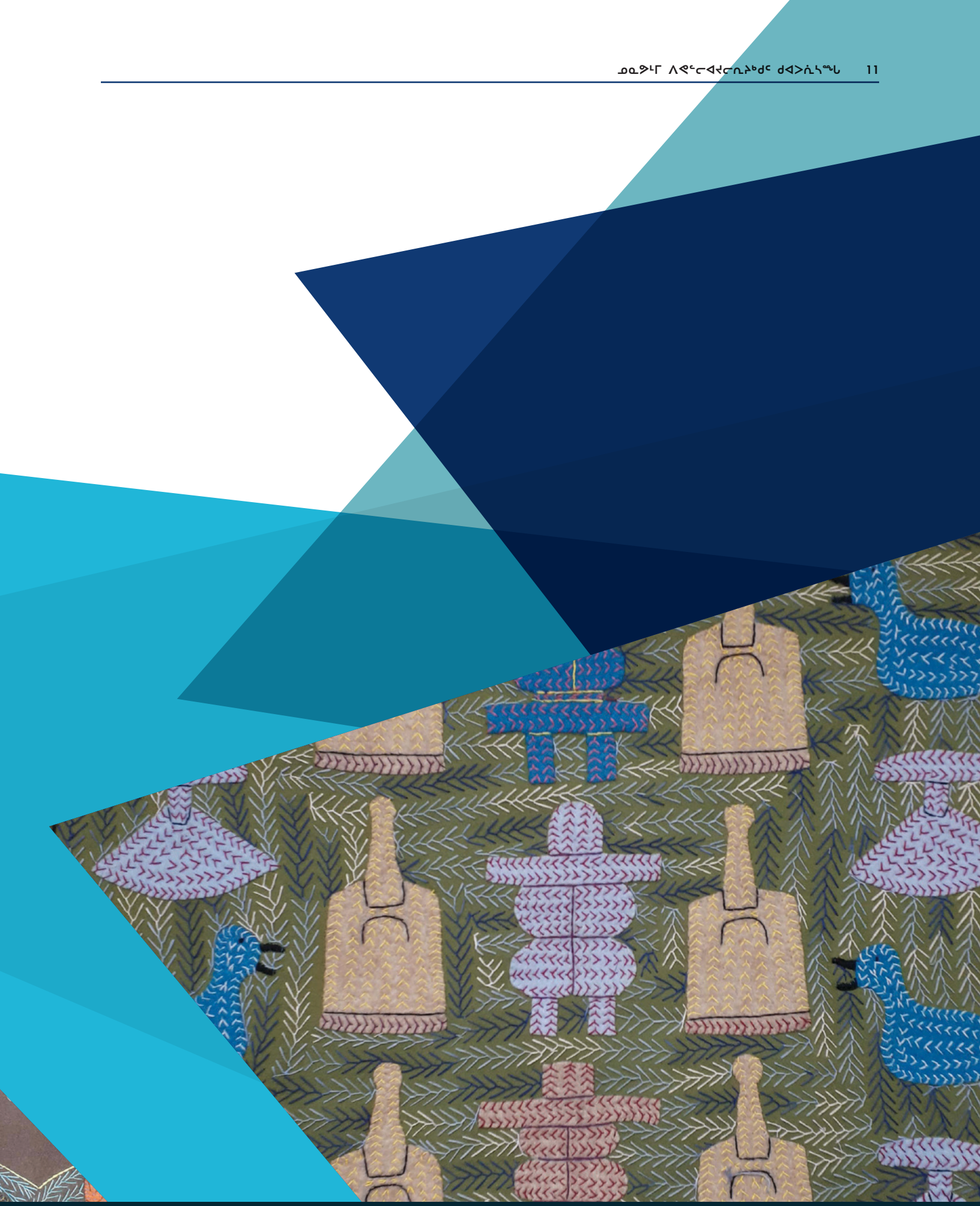

ᐃᕙᓗᒃ

	2021	2020
ᑲᑎᓕᒫᖅᑐᒋᑦ ᑮᓇᐅᔭᑦ ᐃᓱᖅᐸᓪᓕᐊᔪᑦ	$605,269	$772,862
ᑲᑎᓕᒫᖅᑐᒋᑦ ᐊᑭᓕᖅᓱᕆᐊᓕᑦ	$582,995	$748,133
ᐊᕐᕌᒍᑕᒫᑦ ᑮᓇᐅᔭᑦ ᐊᒥᐊᒃᑯᖕᒋᑦ	$22,274	$24,729
ᐃᖅᑲᓇᐃᔾᔭᒃᓴᑦ ᓴᖅᑭᖅᑐᑦ ᐃᖅᑲᓇᐃᔾᔭᖑᐃᓐᓇᖅᑎᑕᐅᔪᓪᓗᓐᓃᑦ	5.43	4.08
ᓄᓇᕗᑦ ᐱᕙᓪᓕᐊᔪᓕᕆᔨᒃᑯᑦ ᑯᐊᐳᕇᓴᙱᑦ ᐊᑭᑐᔫᑎᓄᑦ ᑮᓇᐅᔭᖅᑲᕐᕕᒻᒥ ᐃᑲᔫᑎᐅᔪᑦ*	$0	$0

*(ᐊᑭᑐᔫᑎᓄᑦ ᑮᓇᐅᔭᖅᑲᕐᕕᒻᒥ ᐃᑲᔫᑎᐅᔪᑦ ᐱᖅᓱᐅᔭᐅᓱᒪᕗᑦ ᑮᓇᐅᔭᑦ ᐃᓱᖅᐸᓪᓕᐊᔪᓂᑦ)

ᑐᕌᕈᑎᖓ
ᑎᑎᖅᑲᒃᑯᕕᖓ
599
ᑲᖏᖅᓱᓂᖅ,
ᓄᓇᕗᑦ
X0C 0G0

ᐊᓪᓚᑦᑎ
ᓵᓐᑐᕋ ᓄᕕᔭᖅ
ᐅᖁᓚᐅᑎᖓ:
867-645-3400
ivalu@ndcorp.nu.ca

ᑲᑎᒪᔨᑦ
ᒍᕆᐊᑎ ᖃᑯᒃᑎᓐᓂᖅ
ᕗᕋᐃᔭᓐ ᔭᕙᓪᓕᖅ
ᑖᒥ ᕗᔫᓴ

ᑲᑎᓕᒫᖅᑐᒋᑦ ᑮᓇᐅᔭᑦ ᐃᓱᖅᐸᓪᓕᐊᔪᑦ

$605,269
2021

$772,862
2020

ᐃᖅᑲᓇᐃᔾᔭᒃᓴᑦ ᓴᖅᑭᖅᑐᑦ ᐃᖅᑲᓇᐃᔾᔭᖑᐃᓐᓇ

5.43
2021

4.08
2020

ᔨᐊᓯ ᐅᓈᖅ ᑎᒥᖓᑦ

	2021	2020
ᑲᑎᓕᒫᖅᑐᒋᑦ ᑮᓇᐅᔭᑦ ᐃᓱᖅᐸᓪᓕᐊᔪᑦ	$314,645	$362,850
ᑲᑎᓕᒫᖅᑐᒋᑦ ᐊᑭᓕᖅᓱᕆᐊᓕᑦ	$369,593	$380,129
ᐊᕐᕌᒍᑕᒫᑦ–ᑲᑕᓐᓂᖕᒋᑦ	$(54,948)	$(17,200)
ᐃᖅᑲᓇᐃᓗᒃᓴᑦ ᓴᖅᑭᖅᑐᑦ ᐃᖅᑲᓇᐃᓗᖑᐃᓐᓇᖅᑎᑕᐅᔪᓪᓘᓐᓃᑦ	5.85	6.75
ᓄᓇᕗᑦ ᐱᕙᓪᓕᐊᔪᓕᕆᔨᒃᑯᑦ ᑯᐊᐳᕇᓴᙱᖓᑦ ᐃᑲᔫᓯᐊᑦ ᑮᓇᐅᔭᖅᑲᖅᕕᖓᓂ ᐃᑲᔫᑏᑦ*	$165,000	$165,000
ᓄᓇᕗᑦ ᐱᕙᓪᓕᐊᔪᓕᕆᔨᒃᑯᑦ ᑯᐊᐳᕇᓴᙱᖓᑦ ᐊᑭᑐᔫᑎᓄᑦ ᑮᓇᐅᔭᖅᑲᖅᕕᒻᒥ ᐃᑲᔫᑎᐅᔪᑦ*	$18,300	$5,000

*(ᐃᑲᔫᓯᐊᖅᑖᕈᑎᒃᓴᑦ ᑮᓇᐅᔭᖅᑲᖅᕕᖓ ᐊᒻᒪᓗ ᐊᑭᑐᔫᑎᓄᑦ ᑮᓇᐅᔭᖅᑲᖅᕕᒻᒥ ᐃᑲᔫᑎᐅᔪᑦ ᐱᖃᓯᐅᔭᔭᐅᓯᒪᕗᑦ ᑕᐃᑲᓂ ᑮᓇᐅᔭᑦ ᐃᓱᖅᐸᓪᓕᐊᔪᓂᑦ)

ᑐᕌᕈᑎᖓ

ᑎᑎᖅᑲᒃᑯᕕᖓᑦ 280

ᖃᒪᓂᑐᐊᖅ, ᓄᓇᕗᑦ

X0C 0A0

ᐊᓪᓚᑦᑎ

ᑕᐃᕕᑎ ᕗᐊᑦ

ᐅᖁᓚᐅᑎᖓ: 867-793-2428

jessie_ndc @qiniq.com

ᑲᑎᒪᔨᑦ

ᐱᖃᑎ ᑐᑕᓐᓄᐊᖅ

ᕼᐃᐅ ᑐᓗᓇᐊᓕᒃ - ᐃᒃᓯᕙᐅᑕᖅ

ᓯᐊᕋ ᐊᖅᓂᖅ

ᓇᐃᑕᓐ ᐊᓇᓄᐊᑦ

ᐃᓕᓴᐱ ᐊᐅᐸᓗᒃᑐᖅ

ᑲᑎᓕᒫᖅᑐᒋᑦ ᑮᓇᐅᔭᑦ ᐃᓱᖅᐸᓪᓕᐊᔪᑦ

$314,645

2021

$362,850

2020

ᐃᖅᑲᓇᐃᓗᒃᓴᑦ ᓴᖅᑭᖅᑐᑦ ᐃᖅᑲᓇᐃᓗᖑᐃᓐᓇ-

5.85

2021

6.75

2020

ᑭᓗᒃ ᑎᒥᖓᑦ

	2021	2020
ᑲᑎᓕᒫᖅᑐᒋᑦ ᑮᓇᐅᔭᑦ ᐃᓱᖅᐸᓪᓕᐊᔪᑦ	$433,455	$408,540
ᑲᑎᓕᒫᖅᑐᒋᑦ ᐊᑭᓕᖅᓱᕆᐊᓕᑦ	$423,394	$399,407
ᐊᕐᕌᒍᑕᒫᑦ ᑮᓇᐅᔭᑦ ᐊᒥᐊᒃᑯᖕᒋᑦ	$10,061	$9,133
ᐃᖅᑲᓇᐃᔾᔭᒃᓴᑦ ᓴᖅᑭᖅᑐᑦ ᐃᖅᑲᓇᐃᔾᔭᖑᐃᓐᓇᖅᑎᑕᐅᔪᓪᓗᓐᓃᑦ	4.98	4.28
ᓄᓇᕗᑦ ᐱᕙᓪᓕᐊᔪᓕᕆᔨᒃᑯᑦ ᑯᐊᐳᕇᓴᙱᖓᑦ ᐃᑲᔫᓱᐊᑦ ᑮᓇᐅᔭᖅᑲᕐᕕᖓᓂ ᐃᑲᔫᑏᑦ*	$140,000	$140,000
ᓄᓇᕗᑦ ᐱᕙᓪᓕᐊᔪᓕᕆᔨᒃᑯᑦ ᑯᐊᐳᕇᓴᙱᖓᑦ ᐊᑭᑐᔫᑎᓄᑦ ᑮᓇᐅᔭᖅᑲᕐᕕᒻᒥ ᐃᑲᔫᑎᐅᔪᑦ*	$0	$17,800

*(ᐃᑲᔫᓱᐊᖅᑖᕈᑎᒃᓴᑦ ᑮᓇᐅᔭᖅᑲᕐᕕᖓ ᐊᒻᒪᓗ ᐊᑭᑐᔫᑎᓄᑦ ᑮᓇᐅᔭᖅᑲᕐᕕᒻᒥ ᐃᑲᔫᑎᐅᔪᑦ ᐱᖃᓱᐅᔾᔭᐅᓱᒪᕗᑦ ᑕᐃᑲᓂ ᑮᓇᐅᔭᑦ ᐃᓱᖅᐸᓪᓕᐊᔪᓂᑦ)

ᑐᕌᕈᑎᖓ
ᑎᑎᖅᑲᒃᑯᕕᖓᑦ
366
ᐊᕐᕕᐊᑦ, ᓄᓇᕗᑦ
X0C 0E0

ᐊᓪᓚᑦᑎ
ᓯᐅᕈᓕᓐ ᑲᔾᔪᒃ
ᐅᖁᓚᐅᑎᖓ:
867-857-2713
Kiluk_ltd@qiniq.com

ᑲᑎᒪᔨᑦ
ᕿᐊᑦᑎ ᐊᓚᕋᓚᒃ
ᐃᓅ ᐊᕐᓇᓗᒡᔪᐊᖅ
ᒍᓇᐊᑎ ᖃᑯᒃᑎᓐᓂᖅ
ᓯᓯᐅᑦ ᑎᕕᓐᓴ
ᔫᕈ ᑭᖕ

ᑲᑎᓕᒫᖅᑐᒋᑦ ᑮᓇᐅᔭᑦ ᐃᓱᖅᐸᓪᓕᐊᔪᑦ

$433,455
2021

$408,540
2020

ᐃᖅᑲᓇᐃᔾᔭᒃᓴᑦ ᓴᖅᑭᖅᑐᑦ ᐃᖅᑲᓇᐃᔾᔭᖑᐃᓐᓇ-

4.98
2021

4.28
2020

ᕿᑎᕐᒥᐅᓂ ᐃᓄᐃᑦ ᓂᕿᖏᑦ

	2021	2020
ᑲᑎᓕᒫᖅᑐᒋᑦ ᑮᓇᐅᔭᑦ ᐃᓱᖅᐸᓪᓕᐊᔪᑦ	$957,697	$1.14 ᒥᓕᐊᓐ ᑮᓇᐅᔭᑦ
ᑲᑎᓕᒫᖅᑐᒋᑦ ᐊᑭᓕᖅᓱᕆᐊᓕᑦ	$806,465	$1.01 ᒥᓕᐊᓐ ᑮᓇᐅᔭᑦ
ᐊᕐᕌᒍᑕᒫᑦ ᑮᓇᐅᔭᑦ ᐊᒥᐊᒃᑯᖏᑦ	$151,232	$129,814
ᐃᖅᑲᓇᐃᔾᔭᒃᓴᑦ ᓴᖅᑭᖅᑐᑦ ᐃᖅᑲᓇᐃᔾᔭᖑᐃᓐᓇᖅᑎᑕᐅᔪᓪᓗᓐᓃᑦ	7.74	10.22
ᓄᓇᕗᑦ ᐱᕙᓪᓕᐊᔪᓕᕆᔨᒃᑯᑦ ᑯᐊᐳᕇᓴᙱᖓᑦ ᐃᑲᔫᓱᐊᑦ ᑮᓇᐅᔭᖅᑲᕐᕕᖓᓂ ᐃᑲᔫᑏᑦ*	$330,000	$330,000
ᓄᓇᕗᑦ ᐱᕙᓪᓕᐊᔪᓕᕆᔨᒃᑯᑦ ᑯᐊᐳᕇᓴᙱᖓᑦ ᐊᑭᑐᔫᑎᓄᑦ ᑮᓇᐅᔭᖅᑲᕐᕕᒻᒥ ᐃᑲᔫᑎᐅᔪᑦ*	$47,800	$33,100

*(ᐃᑲᔫᓱᐊᖅᑖᕈᑎᒃᓴᑦ ᑮᓇᐅᔭᖅᑲᕐᕕᖓ ᐊᒻᒪᓗ ᐊᑭᑐᔫᑎᓄᑦ ᑮᓇᐅᔭᖅᑲᕐᕕᒻᒥ ᐃᑲᔫᑎᐅᔪᑦ ᐱᖃᓯᐅᔾᔭᐅᓯᒪᕗᑦ ᑕᐃᑲᓂ ᑮᓇᐅᔭᑦ ᐃᓱᖅᐸᓪᓕᐊᔪᓂᑦ)

ᑐᕌᕈᑎᖓ
ᑎᑎᖅᑲᒃᑯᕕᖓᑦ
2268
ᐃᖃᓗᒃᑑᑦᓯᐊᖅ,
ᓄᓇᕗᑦ
X0B 0C0

ᐊᓪᓚᑦᑎ
ᓯᑏᕐᓇ ᓚᑲᔅᓯ
ᐅᖁᓚᐅᑎᖓ:
867-983-2881
kitikmeot@qiniq.com

ᑲᑎᒪᔨᑦ
ᕕᐅᑦ ᓚᐃᔪᑦ
ᓗᒻ ᒪᒃᐃᐅᑦᓱᓐ
ᕕᐅᑦᑉ ᕕᐅᑦᑳᒃᓴ
ᕗᕋᐃᔭᓐ ᔭᕙᑦᓴᕿ
ᑲᐃᔪᑦ ᑕᑦᑐᐃᓂᖅ
ᔭᐃᒥ ᒪᒃᕼᐊᒐᖅ

ᑲᑎᓕᒫᖅᑐᒋᑦ ᑮᓇᐅᔭᑦ ᐃᓱᖅᐸᓪᓕᐊᔪᑦ

$957,697
2021

$1.14 ᒥᓕᐊᓐ ᑮᓇᐅᔭᑦ
2020

ᐃᖅᑲᓇᐃᔾᔭᒃᓴᑦ ᓴᖅᑭᖅᑐᑦ ᐃᖅᑲᓇᐃᔾᔭᖑᐃᓐᓇ-

7.74
2021

10.22
2020

ᑭᕙᓪᓕᕐᒥ ᐃᓄᐃᑦ ᓂᕿᖏᑦ ᑎᒥᖓᑦ

	2021	2020
ᑲᑎᓕᒫᖅᑐᒋᑦ ᑮᓇᐅᔭᑦ ᐃᓱᖅᐸᓪᓕᐊᔪᑦ	$1.71 ᒥᓕᐊᓐ ᑮᓇᐅᔭᑦ	$1.35 ᒥᓕᐊᓐ ᑮᓇᐅᔭᑦ
ᑲᑎᓕᒫᖅᑐᒋᑦ ᐊᑭᓕᖅᓱᕆᐊᓕᑦ	$1.23 ᒥᓕᐊᓐ ᑮᓇᐅᔭᑦ	$1.05 ᒥᓕᐊᓐ ᑮᓇᐅᔭᑦ
ᐊᕐᕌᒍᑕᒫᑦ ᑮᓇᐅᔭᑦ ᐊᒥᐊᒃᑯᖏᑦ	$482,183	$300,435
ᐃᖅᑲᓇᐃᔾᔭᒃᓴᑦ ᓴᖅᑭᖅᑐᑦ ᐃᖅᑲᓇᐃᔾᔭᖑᐃᓐᓇᖅᑎᑕᐅᔪᓪᓗᓐᓃᑦ	20.46	15.77
ᓄᓇᕗᑦ ᐱᕙᓪᓕᐊᔪᓕᕆᔨᒃᑯᑦ ᑯᐊᐳᕇᓴᙱᑦ ᐃᑲᔫᓱᐊᑦ ᑮᓇᐅᔭᖅᑲᕐᕕᖓᓂ ᐃᑲᔫᑏᑦ*	$260,000	$260,000
ᓄᓇᕗᑦ ᐱᕙᓪᓕᐊᔪᓕᕆᔨᒃᑯᑦ ᑯᐊᐳᕇᓴᙱᑦ ᐊᑭᑐᔫᑎᓄᑦ ᑮᓇᐅᔭᖅᑲᕐᕕᒻᒥ ᐃᑲᔫᑎᐅᔪᑦ*	$35,500	$77,795

*(ᐃᑲᔫᓱᐊᖅᑖᕈᑎᒃᓴᑦ ᑮᓇᐅᔭᖅᑲᕐᕕᖓ ᐊᒻᒪᓗ ᐊᑭᑐᔫᑎᓄᑦ ᑮᓇᐅᔭᖅᑲᕐᕕᒻᒥ ᐃᑲᔫᑎᐅᔪᑦ ᐱᖃᓱᐅᔾᔭᐅᓯᒪᕗᑦ ᑕᐃᑲᓂ ᑮᓇᐅᔭᑦ ᐃᓱᖅᐸᓪᓕᐊᔪᓂᑦ)

ᑐᕌᕈᑎᖓ
ᑎᑎᖅᑲᒃᑯᕕᖓᑦ
329
ᑲᖏᖅᓱᓂᖅ,
ᓄᓇᕗᑦ
X0C 0G0

ᐊᓪᓚᑦᑎ
ᓴᑳᑦ ᓴᑦᓗᕐ
ᐅᕐᑳᓚᐅᑎᖓ:
867-645-3137
tundra@qiniq.com

ᑲᑎᒪᔨᑦ
ᕗᕋᐃᔭᓐ ᔭᕙᓪᓕᕐᑭ
ᑲᐃᔪᑦ ᑕᑦᑐᐃᓂᖅ
ᑖᒥ ᕗᔫᓴ

ᑲᑎᓕᒫᖅᑐᒋᑦ ᑮᓇᐅᔭᑦ ᐃᓱᖅᐸᓪᓕᐊᔪᑦ

$1.71
ᒥᓕᐊᓐ ᑮᓇᐅᔭᑦ
2021

$1.35
ᒥᓕᐊᓐ ᑮᓇᐅᔭᑦ
2020

ᐃᖅᑲᓇᐃᔾᔭᒃᓴᑦ ᓴᖅᑭᖅᑐᑦ ᐃᖅᑲᓇᐃᔾᔭᖑᐃᓐᓇ-

20.46
2021

15.77
2020

2020-21 ᐊᖑᓇᓱᐊᕐᓂᕐᒧᑦ ᓇᐃᓈᖅᓯᒪᓂᖏᑦ

ᓄᓇᕗᑦ ᐱᕙᓪᓕᐊᔪᓕᕆᔨᒃᑯᑦ ᑯᐊᐳᕇᓴᙵ ᐃᖅᑲᓇᐃᔾᔭᖅᑲᖅᑎᑦᑎᓲᑦ ᐊᖑᓇᓱᒃᑎᓂ ᐃᓚᒋᔭᐅᓪᓗᓂ ᓂᐅᕕᐊᒃᓴᐅᓂᐊᖅᑐᑦ ᓇᐅᒃᑰᖅᓯᒪᓂᖏᑦ ᑭᕙᓪᓕᕐᒥ ᐃᓄᐃᑦ ᓂᕿᖏᖕᓄᑦ ᐊᒻᒪᓗ ᕿᑎᕐᒥᐅᓂ ᐃᓄᐃᑦ ᓂᕿᖏᖕᓄᑦ. ᐊᒻᒪᓗᑦᑕᐅᖅ, ᐊᒥᕐᓂᑦ ᓇᒡᔪᓂᓪᓗ ᑎᒥᓄᑦ ᑕᑯᒥᓇᓗᖅᑯᑎᕈᖅᑎᑕᐅᓲᑦ ᐊᓯᖏᓪᓗ.

ᕿᓚᓗᒐᐃᑦ

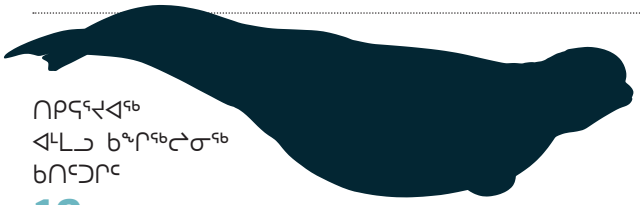

ᑎᑭᕋᕐᔪᐊᖅ
ᐊᒻᒪᓗ ᑲᖏᖅᑖᓂᖅ
ᑲᑎᑦᑐᒋᑦ
19
ᕿᓚᓗᒐᐃᑦ

ᐃᖃᓗᒃ

8,500 ᑎᑭᕋᕐᔪᐊᖅ
ᐸᐅᓐᓂ ᐅᕐᑯᒪᐃᓐᓂᖏᑦ

1,000 ᐃᒡᓗᓕᒫᕐᔪᒃ
ᐸᐅᓐᓂ ᐅᕐᑯᒪᐃᓐᓂᖏᑦ

35,284
ᐸᐅᓐᓂ ᐅᕐᑯᒪᐃᓐᓂᖏᑦ
ᕿᑭᖅᑕᕐᔪᐊᖅ, ᒥᑦᑎᒪᑕᓕᒃ,
ᐸᖕᓂᖅᑑᖅ ᐊᒻᒪᓗ ᐅᖅᓱᖅᑑᖅ

ᐃᕕᓴᕈᖅ – ᑲᕕᓯᓕᒃ

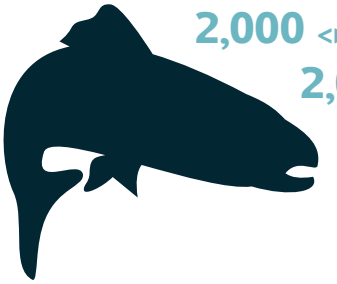

2,000 ᐸᐅᓐᓂ ᐅᕐᑯᒪᐃᓐᓂᖏᑦ ᐃᕕᓴᕈᖅ
2,000 ᐸᐅᓐᓂ ᐅᕐᑯᒪᐃᓐᓂᖏᑦ ᑲᕕᓯᓕᒃ

ᐅᒥᖕᒪᒃ

ᐅᒥᖕᒪᒃ – ᑲᖏᖅᑖᓂᕐᒥ.
ᐊᐅᓪᓚᖅᑎᑕᒥᓃᑦ **32** ᐊᒥᖏᑦ
ᕿᕕᐅᖅ ᓄᓇᕗᑦ – ᕐᑯᕐᓗᖅᑐᒥ

ᐃᕙᓗᒃ ᐊᐅᓪᓚᖅᑎᑕᒥᓃᑦ ᑎᓴᒪᐅᔪᖅᑐᑦ
ᐅᒥᖕᒪᑉ ᐊᒥᖏᑦ ᓄᓇᕐᔪᐊᕐᒥ
ᐊᒥᓕᕆᔨᒃᑯᓐᓄᑦ ᖃᐅᔨᓴᖑᓪᓗᑎᑦ
ᕿᑐᒃᑐᒐᔭᐅᔭᓕᐅᕈᑕᐅᒍᓐᓇᕐᒪᖔᑦ ᐊᒻᒪᓗ
ᐊᐅᓪᓚᖅᑎᑕᐅᓪᓗᑎᑦ ᕿᕕᐅᖅ ᒪᓐᑐᕆᐊᓪᒧᑦ

ᑐᒃᑐ

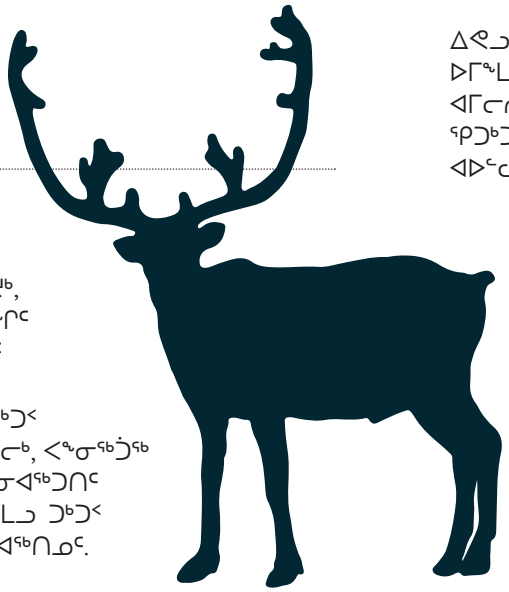

ᑐᒃᑐᑦ **900** ᐅᑯᓇᙵᑦ
ᐊᕐᕕᐊᑦ, ᑎᑭᕋᕐᔪᐊᖅ,
ᑲᖏᖅᑖᓂᖅ ᐊᒻᒪᓗ ᐃᒡᓗᓕᒫᕐᔪᒃ,
ᐊᐅᓪᓚᖅᑎᑕᐅᓚᐅᖅᓯᒪᕗᑦ ᐊᒥᖏᑦ
ᓄᓇᕐᔪᐊᕐᒥ ᐊᒥᕐᓂᑦ ᑲᒪᕙᑦᑐᓄᑦ

ᐊᐅᓪᓚᖅᑎᑕᒥᓂᐅᔪᑦ **250** ᑐᒃᑐᑉ
ᓂᐊᕐᑯᖏᑦ ᐃᕐᑲᓗᖕᓄᑦ, ᒥᑦᑎᒪᑕᓕᒃ, ᐸᖕᓂᖅᑑᖅ
ᐊᒻᒪᓗ ᐃᕐᑲᓗᒃᑑᕐᓯᐊᖅ ᑐᓂᔭᐅᓂᐊᖅᑐᑎᑦ
ᐃᓐᓇᑐᖅᑲᕐᓄᑦ ᓄᓇᓕᐅᔪᓂᑦ ᐊᒻᒪᓗ ᑐᒃᑐᑉ
ᓇᒡᔪᖏᑦ ᑐᓂᔭᐅᓪᓗᑎᑦ ᓴᓇᙵᐊᖅᑎᓄᑦ.

ᐸᐱᑭᖅ ᐃᖃᓗᓕᕆᔨᒃᑯᑦ ᑎᒥᖓ

	2021	2020
ᑲᑎᓕᒫᖅᑐᒋᑦ ᑮᓇᐅᔭᑦ ᐃᓱᖅᐸᓪᓕᐊᔪᑦ	-	-
ᑲᑎᓕᒫᖅᑐᒋᑦ ᐊᑭᓕᖅᓱᕆᐊᓕᑦ	$11,810	$11,790
ᐊᕐᕌᒍᑕᒫᑦ ᑲᑕᓐᓂᖕᒋᑦ	$(11,810)	$(11,790)
ᓄᓇᕗᑦ ᐱᕙᓪᓕᐊᔪᓕᕆᔨᒃᑯᑦ ᑯᐊᐳᕇᓴᙱᖓᑦ ᐊᑭᑐᔫᑎᓄᑦ ᑮᓇᐅᔭᖅᑲᕐᕕᒻᒥ ᐃᑲᔫᑎᐅᔪᑦ*	$0	$0

*(ᐃᑲᔫᓯᐊᖅᑖᕈᑎᒃᓴᑦ ᑮᓇᐅᔭᖅᑲᕐᕕᖓ ᐊᒻᒪᓗ ᐊᑭᑐᔫᑎᓄᑦ ᑮᓇᐅᔭᖅᑲᕐᕕᒻᒥ ᐃᑲᔫᑎᐅᔪᑦ ᐱᖃᓯᐅᔾᔭᐅᓯᒪᕗᑦ ᑕᐃᑲᓂ ᑮᓇᐅᔭᑦ ᐃᓱᖅᐸᓪᓕᐊᔪᓂᑦ)

ᑐᕌᕈᑎᖓ
ᑎᑎᖅᑲᒃᑯᕕᖓᑦ
329
ᑲᖏᖅᓱᓂᖅ,
ᓄᓇᕗᑦ
X0C 0G0

ᐊᓪᓚᑦᑎ
ᓴᑲᑦ ᓵᑦᓗᕐ
ᐅᕐᑲᓚᐅᑎᖓ:
867-645-3170
tundra@qiniq.com

ᑲᑎᒪᔨᑦ
ᑖᒥ ᕗᔫᓴ

ᑲᔪᓯᓂᖅᑲᑦᑎᐊᒃᑲᓐᓂᓕᓚᐅᕆᕗᖅ ᒥᖅᓱᑎᓂᑦ ᓴᓇᒋᐊᖅᓯᓂᕐᒧᑦ ᐃᓕᓐᓂᐊᑎᑦᑎᒍᑎ

ᖃᓄᐃᓱᒫᕙᑦ ᒥᖅᓱᑏᑦ ᓱᕋᒐᐃᒻᒪᑕ ᐅᑭᐅᖅᑕᑐᐊᓗᑐᐃᓐᓇᕐᒥ? ᐱᔨᑦᑎᕋᖅᑕᐅᒃᑲᕐᓗᒍ ᐅᕝᕙᓘᓐᓃᑦ ᐃᓚᒃᓴᙱᙱᓂᑦ ᐊᐃᒃᓯᕐᓗᓂ ᓴᓇᒋᐊᕋᓱᐊᕐᓗᒍ ᓇᙱᓂᖅ ᐱᔭᒃᓴᐅᙱᓚᖅ.

ᑕᐃᒪᐃᒻᒪᑦ ᑕᓗᖅ ᒥᖅᓱᑎᓂᑦ ᓴᓇᒋᐊᖅᓯᓂᕐᒧᑦ ᐃᓕᓐᓂᐊᑎᑦᑎᓲᙳᕗᑦ. ᐊᔪᕈᓐᓃᑎᑦᑎᓲᖅ ᕋᔾᔪ ᕗᕋᐃᓱ ᔭᓗᓇᐃᐸᒦᙵᖅᑐᖅ 13-ᓄᑦ ᐃᓕᓐᓂᐊᖅᑎᓄᑦ ᑕᒪᓐᓇᓗ ᑐᑭᖃᖅᐳᖅ ᐃᓄᐃᑦ ᓴᓇᒋᐊᖅᓯᒍᓐᓇᕐᓂᐊᕐᒪᑕ ᓇᙱᓂᖅ ᒥᖅᓱᑎᙱᙱᓂᑦ ᐊᒻᒪᓗ ᐃᑲᔪᕐᓗᑎᑦ ᐊᓯᒥᓂᒃ.

ᑕᓗᖅ ᒥᖅᓱᒐᐃᑦ ᑎᒥᖓᑦ

	2021	2020
ᑲᑎᓕᒫᖅᑐᒋᑦ ᑮᓇᐅᔭᑦ ᐃᓱᖅᐸᓪᓕᐊᔪᑦ	$264,811	$193,986
ᑲᑎᓕᒫᖅᑐᒋᑦ ᐊᑭᓕᖅᓱᕆᐊᓕᑦ	$220,965	$187,039
ᐊᕐᕌᒍᑕᒫᑦ ᑮᓇᐅᔭᑦ ᐊᒥᐊᒃᑯᖕᒋᑦ	$43,846	$6,947
ᐃᖅᑲᓇᐃᔾᔭᒃᓴᑦ ᓴᖅᑭᖅᑐᑦ ᐃᖅᑲᓇᐃᔾᔭᖑᐃᓐᓇᖅᑎᑕᐅᔪᓪᓗᓐᓃᑦ	1.97	1.96
ᓄᓇᕗᑦ ᐱᕙᓪᓕᐊᔪᓕᕆᔨᒃᑯᑦ ᑯᐊᐳᕇᓴᙱᑦ ᐃᑲᔫᓱᐊᑦ ᑮᓇᐅᔭᖅᑲᕐᕕᖓᓂ ᐃᑲᔫᑏᑦ*	$70,000	$70,000
ᓄᓇᕗᑦ ᐱᕙᓪᓕᐊᔪᓕᕆᔨᒃᑯᑦ ᑯᐊᐳᕇᓴᙱᑦ ᐊᑭᑐᔫᑎᓄᑦ ᑮᓇᐅᔭᖅᑲᕐᕕᒻᒥ ᐃᑲᔫᑎᐅᔪᑦ*	$0	$14,000

*(ᐃᑲᔫᓱᐊᖅᑖᕈᑎᒃᓴᑦ ᑮᓇᐅᔭᖅᑲᕐᕕᖓ ᐊᒻᒪᓗ ᐊᑭᑐᔫᑎᓄᑦ ᑮᓇᐅᔭᖅᑲᕐᕕᒻᒥ ᐃᑲᔫᑎᐅᔪᑦ ᐱᖃᓱᐅᔾᔭᐅᓱᒪᕗᑦ ᑕᐃᑲᓂ ᑮᓇᐅᔭᑦ ᐃᓱᖅᐸᓪᓕᐊᔪᓂᑦ)

ᑐᕌᕈᑎᖓ
ᑎᑎᖅᑲᒃᑯᕕᖓᑦ
174
ᑕᓗᕐᔪᐊᖅ,
ᓄᓇᕗᑦ
X0B 1B0

ᐊᓪᓚᑦᑎ
ᒨᓇ ᐃᒍᑦᓴᖅ
ᐅᖁᓚᐅᑎᖓ:
867-561-5280
tdesigns@qiniq.com

ᑲᑎᒪᔨᑦ
ᒍᕆᐊᑎ ᖃᑯᒃᑎᓐᓂᖅ
ᐃᓕᓴᐱ ᐊᐃᔪ
ᐊᓇᔪᖅ ᐊᓗᑭ
ᕗᕋᐃᔭᓐ ᔭᕙᓪᓴᑭ
ᔨᓇ ᐱᔾᔪ
ᕕᐅᓚ ᓂᕕᐊᓪᓱᐊᖅ

ᑲᑎᓕᒫᖅᑐᒋᑦ ᑮᓇᐅᔭᑦ ᐃᓱᖅᐸᓪᓕᐊᔪᑦ

$264,811
2021

$193,986
2020

ᐃᖅᑲᓇᐃᔾᔭᒃᓴᑦ ᓴᖅᑭᖅᑐᑦ ᐃᖅᑲᓇᐃᔾᔭᖑᐃᓐᓇ-

1.97
2021

1.96
2020

ᐅᐱᒋᕙᕗᑦ ᐱᐅᔪᒻᒪᕆᐊᓗᖕᒥᒃ ᐱᓕᕆᐊᖃᓚᐅᕐᒪᑕ!

ᐃᓄᒃᑎᒍᑦ

ᓂᐅᕕᕆᐊᖃᑦᑕᓗᐊᓚᐅᙱᒃᑲᓗᐊᖃᑎᓪᓗᑕ ᐊᒻᒪᓗ ᑲᑎᖃᑎᖃᙱᓐᓂᖅᓴᐅᖃᑦᑕᓚᐅᕋᓗᐊᖃᑎᓪᓗᑕ 2020–ᐅᑎᓪᓗᒍ, ᑕᒪᓐᓇ ᓄᖅᑲᑎᑦᑎᓚᐅᙱᓚᖅ ᑕᓗᒃᑯᓐᓂᑦ ᓇᓂᓯᓗᑎᑦ ᖃᓄᖅ ᓄᓇᕗᒻᒥᐅᓂᑦ ᐃᓕᖅᑯᓯᑦᑎᓐᓅᖓᑎᑦᑏᓐᓇᕐᓂᐊᕐᒪᖔᕐᒥᒃ.

ᑕᓗᖅ 300–ᓂᑦ ᐳᐊᓗᓕᐅᕈᑎᓂᑦ ᐋᖅᑭᒃᓱᐃᓚᐅᖅᑐᖅ ᓄᓇᕗᒻᒥᐅᑦ ᑐᔪᕐᒥᕕᓐᓂ ᐃᓄᑑᒃᑯᕕᒻᒥᑦᑐᓄᑦ. ᑕᒪᒃᑯᐊ ᒥᖅᓱᒐᐃᑦ ᐃᓗᓕᖃᓚᐅᖅᑐᑦ ᑭᓱᓕᒫᓂᑦ ᐳᐊᓗᓕᐅᕈᑎᒃᓴᓂᑦ ᐊᒻᒪᓗ ᑐᓂᐅᖅᑲᖅᑕᐅᓚᐅᖅᓯᒪᓪᓗᑎᑦ ᓄᓇᕗᒻᒥᐅᓂᑦ ᑐᔪᕐᒥᕕᒻᒥ ᐃᓄᑑᒃᑯᕕᒻᒥᑦᑐᓄᑦ ᓄᓇᕗᒻᒧᑦ ᐅᑎᕐᓂᐊᖅᑎᓪᓗᒋᑦ ᐅᑕᖅᑭᓂᖏᓐᓂ.

ᐃᓄᑑᒃᑯᕕᒻᒥᑎᐊᖃᖃᑦᑕᓚᐅᖅᑐᑦ ᑐᔪᕐᒥᕕᒻᒥ ᒪᕐᕉᓐᓄᒃ ᐱᓇᓱᐊᕈᓲᓐᓄᒃ ᐊᒻᒪᓗ ᓄᓇᕗᒻᒥᐅᑦ ᑭᖑᒫᒪᒋᔭᖏᑦ ᓱᕐᓗᒃ ᓂᕆᑎᑕᐅᕙᑦᑐᑎᑦ – ᐱᒻᒪᕆᐅᓚᐅᕐᒪᑦ ᖃᐅᔨᓗᑕ ᐃᑲᔪᕈᑎᒃᓴᓂᑦ ᓄᓇᕗᒻᒥᐅᑦ ᐱᓕᕆᐊᒃᓴᖃᖃᑦᑕᕐᓂᐊᕐᒪᑕ ᑐᔪᕐᒥᕕᓐᓂ. ᐊᑐᓂ ᑲᑎᖅᓱᖅᓯᒪᔪᑦ ᐃᓗᓕᖃᖅᐸᓚᐅᖅᐳᑦ ᐃᕙᓗᒃ, ᐃᓗᐱᕈᒃᓴᖅ, ᓄᐃᓚᖓ ᐊᒻᒪᓗ ᖃᑐᒃᑐᒐᔭᐅᔭᖅ ᐳᐊᓗᓕᐅᕈᑎᒃᓴᐅᒐᔭᖅᑐᑎᑦ ᐊᒻᒪᓗ ᖃᓄᖅ ᐳᐊᓗᓕᐅᕆᐊᖃᕐᒪᖔᖅ ᒪᓕᒐᖏᓐᓂᒃ ᐃᓗᓕᖃᖅᑐᑎᑦ. ᐃᓄᐃᑦ ᐅᖃᐅᓯᖃᖃᑦᑕᓚᐅᖅᑐᑦ ᐱᔪᒥᓃᑦ ᐳᐊᓗᓕᐅᕈᑎᒃᓴᓂᑦ ᐅᖃᓚᐅᖅᑐᑦ ᐃᑲᔪᕐᓂᖃᓚᐅᕐᒪᑦ ᐱᓕᕆᐊᒃᓴᖃᖅᑎᓪᓗᒋᑦ ᐊᓂᒍᖅᓴᕋᐃᑦᑑᔾᔭᕐᓂᖅᓴᐅᓇᓚᐅᕐᓂᖓᓂᒃ.

ᐅᖅᑯᕐᒥᐅᑦ ᓴᓇᐅᒐᐃᑦ ᑎᒥᖓᑦ

	2021	2020
ᑲᑎᓕᒫᖅᑐᒋᑦ ᑮᓇᐅᔭᑦ ᐃᓱᖅᐸᓪᓕᐊᔪᑦ	$717,010	$869,421
ᑲᑎᓕᒫᖅᑐᒋᑦ ᐊᑭᓕᖅᓱᕆᐊᓕᑦ	$646,367	$847,590
ᐊᕐᕌᒍᑕᒫᑦ ᑮᓇᐅᔭᑦ ᐊᒥᐊᒃᑯᖕᒋᑦ	$70,643	$21,831
ᐃᖅᑲᓇᐃᔾᔭᒃᓴᑦ ᓴᖅᑭᖅᑐᑦ ᐃᖅᑲᓇᐃᔾᖑᐃᓐᓇᖅᑎᑕᐅᔪᓪᓗᓐᓃᑦ	13.23	14.58
ᓄᓇᕗᑦ ᐱᕙᓪᓕᐊᔪᓕᕆᔨᒃᑯᑦ ᑯᐊᐳᕇᓴᙱᖓᑦ ᐃᑲᔫᓯᐊᑦ ᑮᓇᐅᔭᖅᑲᕐᕕᖓᓂ ᐃᑲᔫᑏᑦ*	$238,000	$238,000
ᓄᓇᕗᑦ ᐱᕙᓪᓕᐊᔪᓕᕆᔨᒃᑯᑦ ᑯᐊᐳᕇᓴᙱᖓᑦ ᐊᑭᑐᔫᑎᓄᑦ ᑮᓇᐅᔭᖅᑲᕐᕕᒻᒥ ᐃᑲᔫᑎᐅᔪᑦ*	$60,000	$16,500

*(ᐃᑲᔫᓯᐊᖅᑖᕈᑎᒃᓴᑦ ᑮᓇᐅᔭᖅᑲᕐᕕᖓ ᐊᒻᒪᓗ ᐊᑭᑐᔫᑎᓄᑦ ᑮᓇᐅᔭᖅᑲᕐᕕᒻᒥ ᐃᑲᔫᑎᐅᔪᑦ ᐱᖃᓯᐅᔭᔭᐅᓯᒪᕗᑦ ᑕᐃᑲᓂ ᑮᓇᐅᔭᑦ ᐃᓱᖅᐸᓪᓕᐊᔪᓂᑦ)

ᑐᕌᕈᑎᖓ

ᑎᑎᖅᑲᒃᑯᕕᖓᑦ
453
ᐸᖕᓂᖅᑑᖅ,
ᓄᓇᕗᑦ
X0A 0R0

ᐊᓪᓚᑦᑎ

ᐃᓛᓇ ᐊᒃᐸᓕᐊᓗᒃ
ᐅᖃᓚᐅᑎᖓ:
867-473-8669
inuitart@qiniq.com

ᑲᑎᒪᔨᑦ

ᔭᐃᑯᐱ ᒪᓐᓂᐊᐱᒃ
ᑕᐅᑭ ᖃᐱᒃ
ᔨᑎ ᒪᓐᓂᐊᐱᒃ
ᒫᓇᓯ ᓄᐊ
ᕗᕋᐃᔭᓐ ᔭᕙᓪᓕᕐᑭ
ᔭᓃᓕ ᓇᑲᓱᒃ
ᔭᐃᑯ ᓄᕿᙵᖅ
ᔨᒥ ᐅᓂᐅᖅᓵᒐᖅ

ᑲᑎᓕᒫᖅᑐᒋᑦ ᑮᓇᐅᔭᑦ ᐃᓱᖅᐸᓪᓕᐊᔪᑦ

$717,010
2021

$869,421
2020

ᐃᖅᑲᓇᐃᔾᔭᒃᓴᑦ ᓴᖅᑭᖅᑐᑦ ᐃᖅᑲᓇᐃᔾᖑᐃᓐᓇ-

13.23
2021

14.58
2020

ᑳᓐᑐᕌᒃᑦ–ᓯᓂᕐᒃ, ᓂᐅᕕᕐᒃᑦᑕᕐᓂᕐᒃ ᐊᒻᒪᓗ ᐊᑐᕐᒃᑐᐊᕐᓂᕐᒧᑦ ᕐᒃᓄᐃᓕᐅᕈᑎᒥᓃᑦ ᐅᓂᒃᑳᖕᒋᑦ

2020-21 ᑳᓐᑐᕌᒃᑦ–ᓯᓂᕐᒧᑦ ᕐᒃᓄᐃᓕᐅᕈᑎᒥᓃᑦ ᐅᓂᒃᑳᖕᒋᑦ

ᓄᓇᓕᒃ	ᓂᐅᕕᕐᕕᒃ	ᐱᓕᕆᐊᖅ	ᐱᔾᔪᓯᐊᖅᑖᑦᑎᓂᖓ	ᐊᑭᖓ 2020-21	ᐊᑭᖓ 2019-20	ᐃᓄᖕᓄᑦ ᓇᖕᒥᓂᕐᑯᑦᑎᒋᔭᖅ	ᓄᓇᕗᒻᒥ ᓇᖕᒥᓂᕐᑯᑦᑎᒋᔭᐅᓂᖓ
ᑲᖏᖅᑕᐅᓂᖅᑲᑦ	ᑏᓐ ᓂᕐᑭᓄᑦ ᐊᑦᑕᓇᖅᑕᐃᓕᒪᑎᑦᑎᔨᑦ	ᓂᕐᑮᑦ ᐊᑦᑕᓇᖅᑕᐃᓕᒪᑎᐅᓂᖕᒋᓐᓄᑦ ᐱᓕᕆᔨᒻᒪᕆᑦ	ᐱᑕᖃᖕᒋᑦᑐᖅ	$20,775	$60,000	-	-
ᑲᖏᖅᑕᐅᓂᖅᑲᑦ	ᒎᓕᖕ ᓕᕗᓗᕐ ᐄᐃᐊᓐᑐᓴᓐ	ᐱᕐᑯᔭᓕᕆᔨ	ᐱᑕᖃᖕᒋᑦᑐᖅ	$20,835	$13,295	-	-
ᑲᖏᖅᑕᐅᓂᖅᑲᑦ	R&T ᓴᓗᒻᒪᖅᓴᐃᔨᑦ ᑎᒥᖓ	ᓴᓗᒻᒪᖅᓴᐃᓂᕐᒧᑦ	ᐱᑕᖃᖕᒋᑦᑐᖅ	$12,075	$12,600	-	ᐃ
ᐃᕐᑲᓗᐃᑦ	ᐊᐅᑦᑯᕋᑉ ᓄᓇᕗᑦ	ᑐᓴᐅᒪᖃᑎᑏᑦᑐᓕᕆᓂᕐᒧᑦ	ᐱᑕᖃᖕᒋᑦᑐᖅ	$46,540	$63,312	-	ᐃ
ᑲᖏᖅᑕᐅᓂᖅᑲᑦ	ᓕᐊᔅᑐᕐ ᓚᓐᑕᐅ ᐃᓕᓴᕆᔭᐅᓯᒪᔪᑦ ᓈᓴᐅᓯᕆᔨᒃᑯᑦ	ᑲᒻᐸᓂᐅᔪᑦ ᑕᒻᒪᖅᓯᒪ-ᔪᕐᓂᐊᖅᑕᐅᓂᖕᒋᑦ	SOA	$50,000	$44,450	-	ᐃ
ᒥᑲᑎᓕᒫᖅᓱᖕᒋᑦ				**$150,225**	**$193,657**		

2020-21 ᐊᑐᖅᑐᐊᕐᓂᕐᒧᑦ ᕐᒃᓄᐃᓕᐅᕈᑎᒥᓃᑦ ᐅᓂᒃᑳᖕᒋᑦ

	ᓄᓇᓕᒃ	ᓂᐅᕕᕐᕕᒃ	ᐱᓕᕆᐊᖅ	ᐱᔾᔪᓯᐊᖅᑖᑦᑎᓂᖓ	ᐱᒋᐊᕐᕕᖓ ᐅᓪᓗᖅ	ᐃᓱᓕᕐᕕᖓ ᐅᓪᓗᖅ	ᓄᑖᕈᕆᓇᐊᖅᓴᖅ	ᐊᑭᖓ 2020-21	ᐊᑭᖓ 2019-20	ᐃᓄᖕᓄᑦ ᓇᖕᒥᓂᕐᑯᑦᑎᒋᔭᖅ	ᓄᓇᕗᒻᒥ ᓇᖕᒥᓂᕐᑯᑎᒋᔭᐅᓂᖓ
ᒥᓱᓴᒐ		ᔨᕙ ᐃᒡᓗᕐᑯᑎᑦᑑᖅᑐᓕᕆᔨᒃᑯᑦ	ᓴᓇᕕᒻᒥ ᐊᑐᖅᑐᐊᕐᓂᖅ	SS	2017-01-08	2022-07-31	ᐱᑕᖃᖕᒋᑦᑐᖅ	$91,706	$88,392	-	-
ᑲᑎᓕᒫᖅᓱᖕᒋᑦ								**$91,706**	**$88,392**		

PRFP ᒐᕙᒪᒃᑯᓄᑦ ᑐᒃᓯᕋᐅᑎᑦᑎᒍᑦ
SOA ᐊᖏᕐᑲᑎᑏᒃᓯᒪᒐᒥᒃ ᐅᑕᕐᕈᔪᖅ
SS ᐊᑕᐅᓯᕐᒥᑦ

ᑲᑎᖅᓱᖅᑕᐅᓯᒪᔪᑦ ᑮᓇᐅᔭᑦ ᐅᓂᒃᑳᖕᒋᑦ ᓄᓇᕗᑦ ᐱᕙᓪᓕᐊᔪᓕᕆᔨᒃᑯᑦ ᑯᐊᐳᕇᓴᙱᒐᑕᐊᕐᕌᒍ ᐃᓱᓕᑦᑎᑦᑐᒍ ᒫᑦᓯ **31, 2021**

ᓄᓇᕗᑦ ᐱᕙᓪᓕᐊᔪᓕᕆᔨᒃᑯᑦ ᑯᐊᐳᕇᓴᙱᑦ ᑲᑎᖅᓱᖅᑕᐅᓯᒪᔪᑦ ᑮᓇᐅᔭᑦ ᐅᓂᒃᑳᖕᒋᑦ

ᐃᓗᓕᖕᒋᑦ

ᑲᑎᖅᓱᖅᓯᒪᔪᑦ ᑮᓇᐅᔭᑦ ᖃᓄᐃᓕᖓᓕᕐᓂᖕᒋᑕ 30

ᑲᑎᖅᓱᖅᓯᒪᔪᑦ ᐅᓂᒃᑳᖕᒋᑦ ᐊᐅᓚᑦᑎᓂᕐᒧᑦ ᐊᒻᒪᓗ ᓄᐊᑉᐸᓪᓕᐊᓯᒪᔪᑦ ᐊᒥᐊᒃᑯᑦ 31

ᑲᑎᖅᓱᖅᓯᒪᔪᑦ ᐅᓂᒃᑳᑦ ᐊᓯᔾᔨᕐᓂᖕᒋᖕᓂ ᐊᑭᓕᕆᐊᓖᑦ ᐊᑭᓕᓚᐅᖅᑎᓪᓗᒋᑦ ᑮᓇᐅᔭᑦ ᐱᕐᑯᑏᑦ 32

ᑲᑎᖅᓱᖅᓯᒪᔪᑦ ᐅᓂᒃᑳᑦ ᑮᓇᐅᔭᑦ ᐊᑐᖅᑕᐅᔾᔪᑎᒃᓴᖅᑖᕈᑎᖕᒋᑦ 33

ᓇᓗᓇᐃᔭᐃᒍᑎᖕᒋᑦ ᑲᑎᖅᓱᖅᑕᐅᓯᒪᔪᑦ ᑮᓇᐅᔭᑦ ᐅᓂᒃᑳᖕᒋᑦ 34

ᐋᖅᑭᓱᖅᓯᒪᓂᖕᒋᑦ ᐃ – ᑲᑎᖅᓱᖅᓯᒪᔪᑦ ᐋᖅᑭᓱᖅᓯᒪᓂᖕᒋᑦ ᐊᒃᑐᕋᒃᓴᑦ ᐊᑭᑐᔫᑏᑦ ᐱᕐᑯᑏᑦ 48

ᐋᖅᑭᓱᖅᓯᒪᓂᖕᒋᑦ ᐱ – ᑲᑎᖅᓱᖅᓯᒪᔪᑦ ᐋᖅᑭᓱᖅᓯᒪᓂᖕᒋᑦ ᓂᐅᕕᐊᒥᓃᑦ 50

ᑲᑎᖅᓱᖅᓯᒪᓂᖕᒋᑦ ᑎ – ᑲᑎᖅᓱᖅᓯᒪᓂᖕᒋᑦ ᐋᖅᑭᓱᖅᓯᒪᓂᖕᒋᑦᑕ ᐊᑭᖕᒋᑦ ᐱᕐᑯᑏᑦ ᓂᐅᕕᐊᒥᓃᑦ 51

ᐋᖅᑭᓱᖅᓯᒪᓂᖕᒋᑦ ᑭ – ᑲᑎᖅᓱᖅᓯᒪᓂᖕᒋᑦ ᐋᖅᑭᓱᖅᓯᒪᓂᖕᒋᑦᑕ ᓂᐅᕕᐊᒃᓴᖃᕐᓂᕐᒧᑦ ᐊᒻᒪᓗ ᐊᐅᓚᑦᑎᓂᕐᒧᑦ ᐊᑭᓕᕆᐊᓖᑦ 52

ᓄᓇᕗᑦ ᐱᕙᓪᓕᐊᔪᓕᕆᔨᒃᑯᑦ ᑯᐊᐳᕇᓴᙱᖓ

ᐊᐅᓚᑦᑎᔨᑦ ᑲᒪᒋᔭᕆᐊᓕᖏᑦ ᑲᑎᖅᓱᖅᓯᑕᐅᓯᒪᔪᓄᑦ ᑮᓇᐅᔭᑦ ᐅᓂᒃᑳᖏᖕᓄᑦ

ᐃᓚᓕᐅᑎᓯᒪᔪᑦ ᑮᓇᐅᔭᑦ ᐅᓂᒃᑳᖏᑦ ᓄᓇᕗᑦ ᐱᕙᓪᓕᐊᔪᓕᕆᔨᒃᑯᑦ ᑯᐊᐳᕇᓴᙱᑕ, ᐊᕐᕌᒍ ᐃᓱᓕᑦᑎᑦᑐᒍ ᒫᑦᓯ 31, 2021, ᐊᒻᒪᓗ ᑕᒪᐃᓐᓂ ᑐᑭᓯᒋᐊᕈᑏᑦ ᐃᓗᐊᓃᑦᑐᑦ ᑕᕝᕙᓂ ᐊᕐᕌᒍᑕᒫᑦ ᐅᓂᒃᑳᖕᒐᓂᒃ ᑲᒪᒋᔭᕆᐊᖃᖅᐸᑦ ᑯᐊᐳᕇᓴᐅᔫᑉ ᐊᐅᓚᑦᑎᔨᖏᑦᑕ ᐊᒻᒪᓗ ᕿᒥᕐᕈᔭᐅᓯᒪᓕᖅᑐᑎᑦ ᐊᒻᒪᓗ ᐊᖏᖅᑕᐅᓯᒪᓪᓗᑎᑦ ᑲᑎᒪᔨᓄᑦ. ᑲᑎᖅᓱᖅᓯᒪᔪᑦ ᑮᓇᐅᔭᑦ ᐅᓂᒃᑳᖏᑦ ᐱᖃᓯᐅᔾᔨᓯᒪᕗᑦ ᐃᓚᖏᖕᓂᑦ ᐊᒥᓲᓂᖏᑦ, ᓲᕐᓗᒃ ᐊᑭᓕᖅᑕᐅᓂᐊᕋᓱᒋᔭᐅᖕᒋᑦᑐᑦ ᑮᓇᐅᔭᑦ ᑯᐊᐳᕇᓴᓐᒧᑦ ᐊᑭᓕᖅᑕᐅᔭᕆᐊᓖᑦ, ᐃᖃᓇᐃᔭᖅᑏᑦ ᓯᕗᓂᒃᓴᒥ ᐃᑲᔫᓯᐊᒃᓴᖏᑦ ᐊᒻᒪᓗ ᐊᑭᖏᑦ ᖃᑦᑎᕋᒪᖔᑕ ᓱᓇᒃᑯᑖᑦ, ᑐᖕᒐᕕᖃᐅᖅᑐᑦ ᐊᐅᓚᑦᑎᔨᑦ ᐱᐅᓛᒃᑯᑦ ᓇᓚᐅᑦᑖᖅᓯᒪᓂᖏᑦ ᐊᒻᒪᓗ ᐃᓱᒪᓕᐅᕈᒥᓂᖏᑦᑕ.

ᑲᑎᖅᓱᖅᓯᒪᔪᑦ ᑮᓇᐅᔭᑦ ᐅᓂᒃᑳᖏᑦ ᐅᐸᓗᖓᐃᖅᑕᐅᓯᒪᕗᑦ ᒪᓕᑦᑐᒋᑦ ᑲᓇᑕᒥ ᐃᓄᖕᓂᑦ ᑭᒃᑯᑐᐃᓐᓇᕐᓂᑦ ᐱᔨᑦᑎᖅᐸᑦᑐᑦ ᓈᓴᐅᓯᕆᔾᔪᑕᐅᔭᕆᐊᖃᕐᓂᖏᑦ ᐊᔾᔨᒌᑦᑐᑦ. ᑮᓇᐅᔭᕐᓈᖓᔪᑦ ᑐᑭᓯᒋᐊᕈᑎᖏᑦ ᓴᖅᑭᖅᑎᑕᐅᓯᒪᔪᑦ ᓇᒥᑐᐃᓐᓇᖅ ᐊᕐᕋᒍᑕᒫᑦ ᐅᓂᒃᑳᖏᖕᓂᒃ ᐊᔾᔨᖃᐅᖅᐳᑦ ᐃᓗᓕᖏᖕᓂ ᑲᑎᖅᓱᖅᓯᒪᔪᑦ ᑮᓇᐅᔭᑦ ᐅᓂᒃᑳᖏᖕᓂᒃ.

ᓴᒃᑯᐃᑎᓪᓗᒋᑦ ᑲᒪᒋᔭᕐᒥᖕᓂᒃ ᐱᑦᑎᐊᖅᓯᒪᔭᕆᐊᖃᕐᓂᖏᖕᓂᒃ ᐊᒻᒪᓗ ᓇᓕᒧᒦᑦᑐᒃᑯᑦ ᑲᒪᒋᔭᐅᔭᕆᐊᖃᕐᓂᖏᖕᓂᒃ ᑲᑎᖅᓱᖅᓯᒪᔪᑦ ᑮᓇᐅᔭᑦ ᐅᓂᒃᑳᖏᑦ, ᐊᐅᓚᑦᑎᔨᐅᔪᑦ ᑮᓇᐅᔭᖅᑎᒍᑦ ᐊᒻᒪᓗ ᐊᐅᓚᑦᑎᓂᕐᒧᑦ ᐊᐅᓚᑦᑎᒍᑎᖃᐃᓐᓇᖅᑐᑦ ᐊᒻᒪᓗ ᐃᓕᖅᑯᓯᖃᓲᑦ ᐋᖅᑭᓯᖅᓯᒪᓪᓗᑎᑦ ᑲᖏᓇᖅᑐᖃᕈᓐᓃᕐᑯᓪᓗᑎᑦ ᑮᓇᐅᔭᑦ ᐊᖏᖅᑕᐅᓯᒪᔪᑦ ᐊᑐᖅᑕᐅᓪᓗᑎᑦ, ᐱᕐᑯᑏᑦ ᓴᐳᒥᐅᓯᖅᑕᐅᓯᒪᓪᓗᑎᑦ, ᐱᑦᑎᐊᖅᓯᒪᔪᑦ ᑎᑎᖅᑲᑦ ᐋᖅᑭᐅᒪᑎᑕᐅᓪᓗᑎᑦ ᐊᒻᒪᓗ ᑯᐊᐳᕇᓴᐅᔪᖅ ᐱᓕᕆᐊᖃᓲᑦ ᑲᒪᒋᔭᕆᐊᖃᓕᕐᒥᖕᓂᒃ ᒪᓕᑦᑐᒋᑦ ᒪᓕᒋᐊᓕᖏᑦ ᐊᑐᖅᑕᑦ ᐱᕐᑯᔭᑦ. ᑕᒪᒃᑯᐊ ᐊᐅᓚᑦᑎᒍᓲᑦ ᐊᒻᒪᓗ ᐃᓕᖅᑯᓲᑦ ᐋᖅᑭᓯᖅᓯᒪᕗᑦ ᖃᐅᔨᒪᓇᑦᑎᐊᖅᑎᑦᑎᒍᑕᐅᒐᓱᐊᖅᓯᒪᓪᓗᑎᑦ ᖃᓄᐃᓕᐅᕈᓘᔭᖅᓯᒪᓗᐊᖕᒋᑦᑐᒃᑯᑦ ᐱᓕᕆᐊᖃᖃᑦᑕᕐᓂᐊᕐᒪᑕ, ᐱᑦᑎᐊᖅᓯᒪᔪᓂᒃ ᓈᓴᐅᓯᕆᔾᔪᑎᓂᑦ ᑎᑎᕐᖅᑕᐅᓯᒪᔾᔪᑕᐅᓇᓱᐊᖅᑐᑎᑦ, ᑭᖑᕙᖕᒋᑦᑐᒃᑯᓪᓗ ᐅᐸᓗᖓᐃᔭᖅᑕᐅᒐᓱᐊᖅᑐᑎᑦ ᓈᒻᒪᑦᑐᑦ ᑮᓇᐅᔭᑦ ᑐᑭᓯᒋᐊᕈᑎᖏᑦ, ᐊᒻᒪ ᒪᓕᒐᓱᐊᖅᑎᑕᐅᓯᒪᔪᑦ ᑯᐊᐳᕇᓴᐅᔫᑉ ᐊᑐᐊᒐᖏᖕᓂᒃ ᐊᒻᒪᓗ ᐱᕐᑯᔭᖅᑎᒍᑦ ᒪᓕᒋᐊᓕᒻᒥᖕᓂᒃ.

ᑲᑎᒪᔨᑦ ᑲᒪᒋᔭᖃᖅᐳᓪᓕ ᖃᐅᔨᒪᑦᑎᐊᕐᓗᑎᑦ ᐊᐅᓚᑦᑎᔨᑦ ᑲᒪᒋᔭᕆᐊᓕᒻᒥᖕᓂᒃ ᐱᓕᕆᐊᖃᑦᑎᐊᕋᓗᐊᕐᒪᖔᕐᒥᒃ ᑮᓇᐅᔭᖅᑎᒍᑦ ᐅᓂᒃᑳᓕᐅᕆᐊᖃᖅᓯᒪᓂᖏᖕᓂᒃ ᐊᒻᒪᓗ ᑯᐊᐳᕇᓴᐅᔫᑉ ᐊᐅᓚᑦᑎᒍᓯᖏᖕᓂᒃ. ᑲᑎᒪᔨᑦ ᑕᐃᒪᐃᓕᐅᓲᖑᕙᑦ ᑲᒪᒋᔭᕆᐊᓕᒻᒥᓂᒃ ᐊᐅᓚᑦᑎᔨᑦ ᑲᑎᒪᔨᐅᕋᓛᖏᑎᒍᑦ, ᑲᑎᒪᔨᐅᔪᑦ ᐃᖅᑲᓇᐃᔭᖅᑎᐅᒐᑎᑦ ᑯᐊᐳᕇᓴᐅᔪᒍᑦ. ᐊᐅᓚᑦᑎᔨᑦ ᑲᑎᒪᔨᖏᑦ ᑲᑎᒪᖃᑎᖃᓲᑦ ᐊᐅᓚᑦᑎᔨᓂᑦ ᐊᒻᒪᓗ ᓯᓚᑖᓂᑦᑐᓂᑦ ᑕᒻᒪᖅᓯᒪᔪᕐᓂᐊᖅᑎᓂᑦ, ᑕᒪᐃᓐᓂ ᐃᓱᒪᖅᓱᖅᑐᑎᓪᓗ ᐅᖃᖃᑎᖃᕈᓐᓇᕐᑎᐊᓲᑦ ᑕᒪᒃᑯᐊ ᐊᐅᓚᑦᑎᔨᑦ ᑲᑎᒪᔨᖏᖕᓄᑦ.

ᑯᐊᐳᕇᓴᐅᔫᑉ ᐃᓛᒃᑰᖓᔪᕐᑯᑎᖓ ᓯᓚᑖᓃᖕᒐᖅᑐᖅ ᑕᒻᒪᖅᓯᒪᔪᕐᓂᐊᖅᑎ, ᑕᒻᒪᖅᓯᒪᔪᕐᓂᐊᖅᑎᒻᒪᕆᒃ ᑲᓇᑕᒥ, ᑲᒪᒋᔭᖃᖅᐳᖅ ᑕᒻᒪᖅᓯᒪᔪᕐᓂᐊᕐᓗᑎᑦ ᑮᓇᐅᔭᑦ ᐊᑐᖅᑕᒥᓂᐅᔪᓂᑦ ᐊᒻᒪᓗ ᑲᑎᖅᓱᖅᓯᒪᔪᓂᑦ ᑮᓇᐅᔭᑦ ᐅᓂᒃᑳᖏᑦ ᑯᐊᐳᕇᓴᐅᔫᑉ ᐊᒻᒪᓗ ᐅᓂᒃᑳᕐᒥᒃ ᓴᒃᑯᐃᓗᑎᑦ ᑕᒪᒃᑯᓂᖓ.

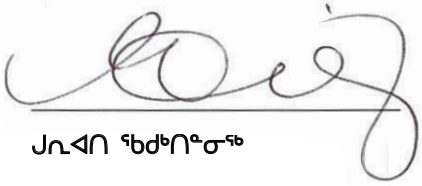

ᒍᓇᐊᑎ ᖃᑯᒃᑎᓐᓂᖅ

ᐊᖓᔪᖅᑳᖑᑲᐃᓐᓇᖅᑐᖅ

ᑲᖏᖅᓱᓂᖅ, ᑲᓇᑕ
ᐋᒡᒋᓯ 23, 2021

ᕙᓚᔨ ᕋᒪᒪᓂ,CF, CPA,CMA,FIPA(AUS); CIA,CMA,CRMA,CGAP,CFSA(USA);, FAIA,MCSI(UK), FCA,FCMA,MBA(IN)
ᐊᖓᔪᖅᑳᖅ ᑮᓇᐅᔭᓕᕆᔨ

Office of the Auditor General of Canada

Bureau du vérificateur général du Canada

ᐃᒻᒥᒍᖅᑐᑦ ᖃᐅᔨᓴᖅᑎᑦ ᐅᓂᒃᑳᖕᒐ

ᑐᕋᖅᑐᖅ ᒥᓂᔅᑕ ᐱᔭᒃᓴᖃᖅᑐᖅ ᓄᓇᕗᒻᒥ ᐱᕙᓪᓕᐊᔪᓕᕆᔨᒃᑯᑦ ᑯᐊᐳᕇᓴᓐ

ᐅᓂᒃᑳᖕᒐ ᑮᓇᐅᔭᓕᕆᔾᔪᑕᐅᔪᓂᒃ ᖃᐅᔨᓴᖅᑎᒻᒪᕆᒃ ᑲᑎᑎᖅᓯᒪᔪᑦ ᑕᒪᒃᑭᖅᑐᑦ ᑮᓇᐅᔭᓕᕆᔾᔪᑕᐅᔪᑦ ᑎᑎᖃᖕᒋᓐᓂᑦ

ᐃᓱᒪᓕᐊᕆᓱᒪᔭᕋ

ᖃᐅᔨᓴᖅᓯᒪᓕᖅᐸᒃᑲ ᑲᑎᖕᒐᑦᑎᐊᖅᑐᑦ ᑮᓇᐅᔭᓕᕆᔾᔪᑕᐅᔪᑦ ᐅᓂᒃᑳᖕᒋᑦ ᓄᓇᕗᑦ ᐱᕙᓪᓕᐊᔪᓕᕆᔨᒃᑯᑦ ᑯᐊᐳᕇᓴᓐ ᐊᒻᒪᓗ ᓇᒥᓂᑦᑯᑎᖕᒋ, ᐅᑯᐊᑲᑎᖕᒐᔪᑦ ᐅᓂᒃᑳᓕᐊᕆᓱᒪᓪᓗᑎᒃ ᑮᓇᐅᔭᒥᖕᓄᑦ ᐃᓂᒋᔭᑎᒃ ᑕᐃᑲᖕᒐᓂ 31 ᒫᑦᓯ 2021, ᐊᒻᒪᓗ ᑲᑎᖕᒐᔪᑦ ᑎᑎᕋᖅᓯᒪᔪᑦ ᐊᐅᓚᑦᑎᔾᔪᑎᖕᒋᓐᓂᒃ ᐊᒻᒪᓗ ᓄᐊᐸᓪᓕᐊᔪᑦ ᐊᒥᐊᒃᑯᑦ, ᑲᑎᖕᒐᔪᑦ ᑎᑎᕋᖅᓯᒪᔪᑦ ᐊᓯᑦᔨᔪᓂ ᐊᑭᓕᕆᐊᓕᑦ ᐊᑭᓕᕆᖅᓯᒪᓕᖅᑎᓪᓗᒋᑦ ᐊᒥᐊᒃᑯᑦ ᐱᑦᑯᑎᓄᑦ ᐊᒻᒪᓗ ᑲᑎᖕᒐᔪᑦ ᑎᑎᕋᖅᓯᒪᔪᑦ ᑳᓯ ᓇᒧᖕᒐᐅᓂᖕᒋ ᐊᕐᕌᒍᒥ ᐃᓱᓕᑎᓪᓗᒍ, ᐊᒻᒪᓗ ᓇᓗᓇᐃᕈᑎᑦ ᑲᑎᖕᒐᔪᑦ ᑮᓇᐅᔭᓕᕆᔾᔪᑕᐅᔪᑦ ᑎᑎᖃᖕᒋᑦ, ᐃᓚᒋᔭᐅᓪᓗᑎᒃ ᓇᐃᓈᖅᓯᒪᔪᑦ ᐊᑭᑐᔪᓄᑦ ᑮᓇᐅᔭᓕᕆᔾᔪᑕᐅᓂᑯᑦ ᐊᑐᐊᖕᒋᑦ.

ᐅᕙᖕᒐ ᐅᖃᕈᓐᓇᖅᑐᖕᒐ, ᒪᓕᒃᑎᑦᑎᐊᖅᑐᑦ ᑲᑎᖕᒐᔪᑦ ᑮᓇᐅᔭᓕᕆᔾᔪᑕᐅᔪᑦ ᑎᑎᕋᖅᓯᒪᔪᑦ ᐅᖃᐅᓯᐅᑦᑎᐊᖅᓯᒪᔪᑦ, ᑕᒪᕐᒥᒃ ᑎᑎᖃᑦ ᑕᒪᒃᑯᓄᖕᒐ ᐊᑕᔪᑦ, ᑲᑎᖕᒐᔪᓪᓗ ᑮᓇᐅᔭᓕᕆᔾᔪᑎᖕᒋᑕ ᐃᓂᖕᒋ ᑖᒃᑯᐊ ᑲᑎᖕᒐᔪ ᑕᒡᕙᓂᑦ 31 ᒫᑦᓯ 2021, ᐊᒻᒪᓗ ᑲᑎᖕᒐᔪᑦ ᐋᕿᒍᑎᔪᑦ ᐊᐅᓚᑦᑎᓂᖕᒋᓐᓄᑦ, ᑲᑎᖕᒐᔪᑦ ᐊᓯᑦᔨᖅᑐᑦ ᑖᒃᓱᔭᓇᖅᓯᒪᓕᖅᑎᓪᓗᒋᑦ ᐊᑭᓕᕆᐊᓕᑦ ᖃᑦᓯᑖᓚᐅᓕᕐᓂᖕᒐ ᐱᕐᑯᑎᖕᒋᓐᓄᑦ, ᐊᒻᒪᓗ ᑲᑎᖕᒐᔪᑦ ᑳᓯᑦ ᐊᑐᖅᑕᐅᔪ ᐊᕐᕌᒍᒥ ᑕᐃᑲᖕᒐᓂᑦ ᐃᓱᓕᓐᓂᖕᒐᓄ ᐅᑭᐅᒥ ᒪᓕᒡᓗᒍ ᑲᓇᑕ ᒐᕙᒪᒃᑯᑦ ᓈᓴᐅᓯᕆᔾᔪᓯᖕᒋᓐᓄᑦ ᐱᐅᓯᖕᒋᑦ.

ᐃᓱᒪᓕᐅᕈᑎᒋᓱᒪᔭᒃᑲ

ᖃᐅᔨᓴᖅᓯᓚᐅᖅᑐᖕᒐ ᒪᓕᒡᓗᒋ ᑲᓇᑕᒥ ᐊᑐᖅᑕᐅᕙᒃᑐᑦ ᓈᒻᒪᒋᔭᐅᔪᑦ ᖃᐅᔨᓴᕈᑎᑦ ᑮᓇᐅᔭᕐᓄᑦ. ᐱᔭᒃᓴᖃᖅᑐᖕᒐ ᐊᑖᒍᑦ ᑕᒃᑯᐊ ᐱᐅᓯᑦ ᓇᓗᓇᐃᔭᖅᓯᑦᑎᐊᑲᓐᓂᕐᓗᖕᒐ *ᖃᐅᔨᓴᖅᑎᑦᑮᓇᐅᔭᓂᒃᐱᔭᒃᓴᖅᓯᕐᑎᒍᑦ ᖃᐅᔨᓴᕐᓗᒋᑦᑮᓇᐅᔭᖅᓯᑦᑲᑎᖕᒐᔪᑦ ᑮᓇᐅᔭᓕᕆᔾᔪᑕᐅᔪᑦ ᑎᑎᖃᖅᓯᑦᑕᒡᕙᓃᑦᑐᑦ* ᐅᓂᒃᑳᓂ. ᐃᒻᒥᒍᖅᓗᑕ ᑲᒪᕙᒃᑐᒍᑦ ᒪᓕᒡᓗᑕ ᑐᓐᖓᔾᔪᑕᐅᔭᕆᐊᖃᖅᑎᑕᐅᔪᓂᒃ ᐅᑯᐊᓗ ᐊᑑᑎᖃᖅᑐᑦ ᖃᐅᔨᓴᕈᑎᒋᔭᑦᑎᓐᓄᑦ ᑕᒻᒪᖅᓯᒪᔪᖅᓯᐅᕈᑎᒋᔭᕋᑎᓐᓄᑦ ᓈᓴᐅᑎᓂᒃ ᑲᑎᖕᒐᕋᑎᐊᖅᑐᑦ ᑮᓇᐅᔭᓕᕆᔾᔪᑕᐅᔪᑦ ᑎᑎᖃᖕᒋᓐᓂᒃ ᐃᓗᐊᓂ ᑲᓇᑕ, ᐊᒻᒪᓗ ᖁᕕᐊᓇᖅᐳᖅ ᐱᔭᕇᑦᑎᐊᖅᓯᒪᒐᑦᑎᒍᑦ ᐊᓯᖕᒋᑦ ᐱᔭᕇᕈᔭᐅᓯᒪᔪᑦ ᐱᔭᒃᓴᐃᑦ ᒪᓕᒡᓗᒋᑦ ᑖᒃᑯᐊ ᑕᐃᒪᓐᓇᐅᔭᕆᐊᖃᖅᑎᑦᑎᔪᑦ. ᐅᒃᐱᕈᓱᒃᑐᒍᑦ ᐅᑯᐊ ᖃᐅᔨᓴᕈᑎᓂᑦ ᓴᕿᑕᐅᔪᑦ ᑕᒻᒪᖅᓯᒪᔪᖅᓯᐅᖅᓯᒪᔪᓂᑦ ᐱᓱᒪᔭᕗᑦ ᓈᒻᒪᑦᑎᐊᖅᑐᑦ ᑕᒪᒃᑭᖅᓯᒪᔪᑦ ᐊᒻᒪᓗ ᐊᑑᑎᖃᕐᑎᐊᖅᑐᑦ ᑐᓐᖓᔾᔪᑎᒋᓪᓗᒋᑦ ᐃᓱᒪᑖᕈᑎᒋᔭᓐᓄᑦ.

ᐊᓯᖕᒋᑦ ᑐᓴᒐᒃᓴᑦ

ᐊᐅᓚᑦᑎᔨᑦ ᐱᔭᒃᓴᖃᖅᑐᑦ ᐊᓯᖕᒋᓐᓂᒃ ᖃᐅᔨᒪᑎᑦᑎᔾᔪᑎᒃᓴᓂᒃ. ᐊᓯᖕᒋᑦ ᖃᐅᔨᒪᑎᑦᑎᔾᔪᑎᒃᓴᐃᑦ ᐃᓗᓕᖃᖅᑐᑦ ᐊᕐᕌᒍᑕᒫᖅᓯᐅᑎᑦ ᐅᓂᒃᑳᓂᒃ, ᑭᓯᐊᓂ ᐃᓚᓕᐅᑎᓱᒪᓐᖕᒋᓪᓗᑎᒃ ᑲᑎᖕᒐᔪ ᑮᓇᐅᔭᓕᕆᔾᔪᑕᐅᔪᑦ ᑎᑎᖃᖕᒋᑦ ᐊᒻᒪᓗ ᖃᐅᔨᓴᖅᓯᒪᔪᑉ ᐅᓂᒃᑳᖕᒋᑦ ᑕᒡᕙᖕᒐᑦ.

ᐅᕙᖕᒐ ᐅᖃᕈᓐᓇᖅᑐᖕᒐ ᑖᒃᑯᓂᖕᒐ ᑲᑎᖕᒐᔪᑦ ᑮᓇᐅᔭᓕᕆᔾᔪᑕᐅᔪᑦ ᑎᑎᖃᖕᒋᓐᓂᑦ ᐅᓂᒃᑳᖕᒋᓐᓂᑦ ᐃᓚᓕᐅᑎᓱᒪᓐᖕᒋᑦᑐᑦ ᑕᒪᑐᒧᖕᒐ ᐊᓯᖕᒋᓐᓂᒃ ᑐᓴᒐᒃᓴᐃᑦ ᐊᒻᒪᓗ ᐅᖃᖅᓯᒪᓇᑎᒃ ᑕᒪᑐᒥᖕᒐ ᖃᐅᔨᓴᖅᓯᒪᔪᑉ ᐅᓂᒃᑳᖕᒋᑦ ᑕᒡᕙᖕᒐᑦ.

ᑲᑎᖕᒐᓪᓗᒍ ᖃᐅᔨᓴᕈᑎᕗᑦ ᑕᒻᒪᖅᓯᒪᔪᖅᓯᐅᖅᑐᑦ ᑲᑎᖕᒐᔪᓂᒃ ᑮᓇᐅᔭᓕᕆᔾᔪᑕᐅᔪᑦ ᑎᑎᖃᖕᒋᓐᓂᒃ, ᐅᕙᒍᑦ ᐱᔭᒃᓴᕗᑦ ᑕᒪᕐᒥᒃ ᐅᓂᒃᑳᕆᓪᓗᑦ ᐊᓯᖕᒋᓪᓗ ᑐᓴᒐᒃᓴᓃᑦᑐᑦ ᑖᒃᑯᓄᖕᒐ ᐊᒻᒪᓗ, ᑕᐃᒪᓐᓇᐅᑎᓪᓗᑕ, ᐃᓱᒪᒥᓗᑦ ᖃᓄᖅ ᐊᓯᖕᒋᑦ ᑐᓴᒐᒃᓴᓃᑦ ᑎᑎᖃᖕᒋᑦ ᒪᓕᑦᑎᐊᓐᖕᒋᒻᒪᖔᑕ ᑖᒃᑯᓄᖕᒐ ᑲᑎᖕᒐᔪᓂᒃ ᑮᓇᐅᔭᓕᕆᔾᔪᑕᐅᔪᑦ ᑎᑎᖃᖕᒋᓐᓄᑦ ᐅᒡᕙᓗᓐᓂᑦ ᖃᐅᔨᔾᔪᑎᒋᔭᑦᑎᓐᓄᑦ ᖃᐅᔨᓴᕈᑎᓂᑦ ᐅᒡᕙᓗᓐᓂᑦ ᑕᐃᒪᐃᒻᒪᑦ ᓴᕿᒐᔭᖅᑐᑦ ᑎᑎᖃᑦ ᐅᖃᖅᓯᒪᑦᑎᐊᖅᑐᖃᕋᓐᖕᒋᑉᐸᑕ. ᑕᐃᒪᐃᑉᐸᑕ, ᒪᓕᒡᓗᒍ ᓴᓇᓕᕆᔾᔪᑎᒋᔭᑦᑎᒍᑦ, ᐃᓱᓕᑦᑎᔾᔪᑎᒋᔭᕗᑦ ᐅᑯᐊ ᑎᑎᖃᑦ ᐅᖃᖅᓯᒪᑦᑎᐊᓐᖕᒋᑦᑐᑦ ᑕᒪᑐᒧᖕᒐ ᐊᓯᖕᒋᓐᓂᒃ ᑐᓴᒐᒃᓴᖃᕐᕕᖕᒐᓂ, ᑕᒪᓐᓇ ᐅᖃᐅᓯᕆᔭᕆᐊᖃᕐᓂᐊᖅᑕᕗᑦ. ᑭᓯᐊᓂ ᑕᒪᑐᒧᖕᒐ ᐅᓂᒃᑳᓕᐅᕐᕕᒃᓴᖃᓐᖕᒋᑦᑐᒍᑦ ᑖᓐᓇ ᐱᔾᔪᑎᒋᓪᓗᒍ.

ᐱᔭᕐᓴᙱᑦ ᐊᐅᓚᑦᓱᔨᑦ ᐊᒻᒪᓗ ᑖᒃᑯᐊ ᐊᖑᔪᖅᑲᓇᔭᐅᔪᑦ ᑐᑭᒧᐊᒃᑎᕋᕐᕙᒃᑐᑦ ᑲᑎᖓᔪᓂᒃ ᑮᓇᐅᔭᓕᕆᔾᔪᑕᐅᔪᑦ ᑎᑎᖃᖏᓐᓂᒃ

ᐊᐅᓚᑦᓱᔨᑦ ᐱᔭᕐᓴᖅᑐᑦ ᑎᑎᕋᕐᓗᒋᑦ ᐊᒻᒪᓗ ᐅᖃᐅᓯᕆᑦᑎᐊᕐᓗᒋᑦ ᑲᑎᖓᔪᓂᒃ ᑮᓇᐅᔭᓕᕆᔾᔪᑕᐅᔪᑦ ᑎᑎᖃᖏᓐᓂᒃ ᒪᓕᒃᓗᑎᒃ ᑲᓇᑕᒥ ᒐᕙᒪᒃᑯᑦ ᓈᓴᐅᓯᕆᔾᔪᑎᖏᓐᓄᑦ ᐱᐅᓯᑦ, ᐊᒻᒪᓗ ᐃᒻᒥᒍᑦ ᐊᐅᓚᑕᐅᔪᑦ ᐊᐅᓚᑦᑎᔨᓂᑦ ᐃᓱᒪᓕᐊᖏᑦ ᐊᔪᖏᑎᑦᑎᔪᓐᓇᖅᑐᑦ ᑎᑎᕋᖅᑕᐅᓗᑎᒃ ᑲᑎᖓᔪᓂᒃ ᑮᓇᐅᔭᓕᕆᔾᔪᑕᐅᔪᑦ ᑎᑎᖃᖏᑦ ᐅᑯᐊᓗ ᑕᒻᒪᖅᓯᒪᔪᖅᑲᓐᖏᓪᓗᑎᒃ, ᖃᓄᑐᐃᓐᓇᖅ ᐱᕋᔭᖕᓂᒃᑯᑦ ᐅᒡᕙᓘᓐᓃᑦ ᑕᖅᒪᖃᑦᑕᕐᓂᒃᑯᑦ.

ᑎᑎᕋᓕᖅᓗᒋᑦ ᑲᑎᖓᔪᓂᒃ ᑮᓇᐅᔭᓕᕆᔾᔪᑕᐅᔪᑦ ᑎᑎᖃᖏᑦ, ᐊᐅᓚᑦᑎᔨᑦ ᐱᔭᕐᓴᖅᑐᖅ ᖃᐅᔨᓇᓱᑦᑎᐊᕐᓗᑎᒃ ᑖᒃᑯᐊ ᐊᔪᕆᑕᖏᓐᓂᒃ ᑲᔪᖅᓱᔪᑦ ᐃᓱᒪᓘᑕᐅᖏᓐᓇᕋᔭᖅᑐᑦ, ᓴᕿᑎᕋᑎᓂᖅ, ᐊᒻᒪᓗ ᐊᑑᑎᖃᕈᓂ, ᐱᓱᒪᔪᑦ ᐱᓪᓗᒋᑦ ᐃᓱᒪᓘᑎᑦ ᐊᒻᒪᓗ ᐃᓱᒪᓗᑕᐅᖏᓐᓇᕋᔭᖅᑐᖅ ᑖᒃᑯᑎᒍᑦ ᓈᓴᐅᓯᕆᔾᔪᑎᑦ ᑭᓯᐊᓂ ᐊᐅᓚᑦᓱᔨᑦ ᐱᕐᑯᑎᖏᑦ ᑮᓇᐅᔭᖅᑎᑕᐅᒍᑎᒃ ᐅᒡᕙᓘᓐᓃᑦ ᐃᖏᕋᕐᔭᔾᔪᓐᓂᕈᑎᒃ ᐊᐅᓚᑕᖏᑦ, ᐅᒡᕙᓘᓐᓃᑦ ᑕᐃᒪᓐᓇᓪᓕᕆᐅᔪᓐᓇᖅᑐᑦ ᐊᔪᓕᖅᓯᒪᒍᑎᒃ ᑭᓯᐊᓂᓕ ᑕᐃᒪᓐᓇᐅᔪᓐᓇᖅᐸᑦ.

ᐅᑯᐊ ᐊᐅᓚᑦᓱᔨᐅᔪᑦ ᑐᑭᒧᐊᒍᑎᕐᔭᕆᐊᓕᖕᓄᑦ ᐱᔭᕐᓴᖅᑐᑦ ᐱᓕᕆᓗᒋᑦ ᑖᒃᑯᐊ ᑮᓇᐅᔭᓕᕆᔾᔪᑎᒥᖕᓂᒃ ᐅᓂᒃᑳᓕᐅᖃᑦᑕᕐᓗᑎᒃ ᐱᓕᕆᔾᔪᑎᕆᓯᑦᑎᒍᑦ ᐅᖃᐅᓯᕆᔭᕆᐊᖃᖅᑐᓂᑦ.

ᖃᐅᔨᓴᖅᑎᑦ ᑮᓇᐅᔭᕐᓂᒃ ᐱᔭᕐᓴᖅᑐᑦ ᖃᐅᔨᓴᕐᓗᑎᒃ ᑖᒃᑯᓂᖓ ᑲᑎᖓᔪᓂᒃ ᑮᓇᐅᔭᓕᕆᔾᔪᑕᐅᔪᑦ ᑎᑎᖃᖏᓐᓂᒃ

ᑐᑭᓕᐅᕈᑎᒋᕙᓪᓕᐊᓂᐊᖅᑕᕗᑦ ᐱᖃᑦᑕᖅᑕᕗᑦ ᖃᐅᔨᑎᑕᐅᑦᑎᐊᕌᖓᑦᑕ ᐱᔾᔪᑎᒋᓪᓗᒋᑦ ᑖᒃᑯᐊᑲᑎᖓᔪᓂᒃ ᑮᓇᐅᔭᓕᕆᔾᔪᑕᐅᔪᑦ ᑎᑎᖃᖏᓐᓂᒃ ᑕᒪᒃᑭᖅᓯᒪᓪᓗᑎᒃ ᐊᒻᒪᓗ ᑕᒻᒪᖅᑕᖅᓯᒪᔪᖃᕋᑎᒃ ᐅᖃᖅᓯᒪᑦᑎᐊᕐᓗᑎᒃ, ᖃᓄᑐᐃᓐᓇᖅ ᐱᕋᔭᖕᓂᒃᑯᑦ ᐅᒡᕙᓘᓐᓃᑦ ᑕᒻᒪᖅᓯᒪᔪᑎᒍᑦ, ᐊᒻᒪᓗ ᑐᓂᔭᐅᓗᑎᒃ ᑮᓇᐅᔭᓕᕆᓂᕐᒧᑦ ᖃᐅᔨᓴᖅᑎᑦ ᐅᓂᒃᑳᖏᑦ ᐃᓚᖃᖅᑐᑦ ᐅᕙᒍᑦ ᐃᓱᒪᒋᔭᑦᑎᓐᓂᒃ. ᓈᒪᒋᒐᔭᖅᑕᑦᓱᓐᓂᒃ ᖃᓄᐃᒃᓴᓐᖏᓂᖅ ᐅᓇ ᐳᖅᑐᔫᒪᑦ ᖃᐅᔨᒪᑎᑦᑎᐊᓇᐊᖃᕐᓂᖅ, ᑭᓯᐊᓂ ᑕᐃᒪᓐᓇᐅᖏᓐᓇᖅᐸᓐᖏᒻᒪᑦ ᐅᑯᐊ ᑮᓇᐅᔭᓂᒃ ᖃᐅᔨᓴᕈᑎᑦ ᐱᓕᕆᔭᐅᑎᓪᓗᒋᑦ ᒪᓕᖃᑦᑕᖅᑐᑦ ᑲᓇᑕᒥᐅᑦ ᐊᖏᖅᓯᒪᔭᖏᓐᓂᒃ ᖃᐅᔨᓴᕈᑎᓄᑦ ᑮᓇᐅᔭᕐᑯᑎᒋᔭᐅᔪᓂᒃ ᐱᐅᓯᕆᔭᐅᓪᓗᑎᒃ ᑕᐃᒪᖓᓂ ᖃᐅᔨᖃᑦᑕᕐᓂᐊᖅᑐᑦ ᑎᑎᖃᑦ ᐅᖃᖅᓯᒪᑦᑎᐊᓐᖏᑕᕋᖓᑕ ᐱᑕᖃᕋᖓᒥ. ᐅᖃᖅᓯᒪᑦᑎᐊᓐᖏᑦᑐᑦ ᓴᕿᓲ ᑕᒪᐅᓐᓇ ᐱᔭᕐᓴᒪᔪᖅᑎᓪᓗᒍ ᐊᒻᒪᓗ ᑕᒻᒪᖅᓯᒪᔪᖅᑎᓪᓗᒍ ᐊᒻᒪᓗ ᖃᐅᔨᓇᓱᒋᐊᖃᓲᔪᒍᑦ ᐅᑯᐊ ᑎᑎᖃᑦ ᐃᒪᓐᓇᐃᓕᖓᒪᖓᑕ, ᐊᑕᐅᓯᐅᑉ ᐅᒡᕙᓘᓐᓃᑦ ᐊᒥᓲᔪᓂᑦ, ᓂᕆᐅᓇᖅᑐᖅ ᑕᐃᒪᓐᓇᐅᓕᖅᑎᑦᑎᒐᓯᒪᒐᕐᒪᑦ ᑮᓇᐅᔭᑎᒍᑦ ᐱᕙᓪᓕᐊᑎᑦᑎᓂᕐᒧᑦ ᐃᓱᒪᓕᐊᔭᐃᑦ ᐊᑐᖅᑕᐅᔪ ᒪᓕᒃᓗᑎᒃ ᑖᒃᑯᓄᖓ ᑲᑎᖓᔪᓂᒃ ᑮᓇᐅᔭᓕᕆᔾᔪᑕᐅᔪᑦ ᑎᑎᖃᖏᓐᓂᒃ.

ᐃᓚᒋᓪᓗᒍ ᖃᐅᔨᓴᕐᓂᖅ ᑮᓇᐅᔭᕐᓂᒃ ᒪᓕᖃᑦᑕᖅᑐᒍᑦ ᑲᓇᑕᒥ ᑕᒪᐃᓐᓄᑦ ᐊᖏᖅᑕᐅᓯᒪᔪᑦ ᖃᐅᔨᓴᕈᑎᑦ ᑮᓇᐅᔭᓂᒃ ᐱᐅᓯᖏᓐᓂᒃ, ᐱᓕᕆᕙᒃᑐᒍᑦ ᖃᐅᔨᒪᔪᕐᔪᐊᖑᓂᑦᑎᒍᑦ ᐃᓱᒪᓕᐅᕆᔾᔪᑎᒋᓪᓗᖏᑦ ᐊᒻᒪᓗ ᖃᐅᔨᒪᔪᕐᔪᐊᖑᓂᑦᑎᒍᑦ ᑕᒻᒪᖅᓯᒪᔪᖃᓐᖏᑦᑎᐊᕋᓗᐊᖏᒻᒪᖔᑕ ᑕᒪᕐᒥᒃ ᖃᐅᔨᓴᕐᓂᕆᔭᕐᑎᒍᑦ. ᐃᒪᓐᓇᐅᕙᓂᖅᑐᑦ ᐊᐅᓚᑦᑎᔨᑦ ᐊᑐᖅᑕᐅᓂᕐᒪᖔᑕ ᑕᒪᕐᒥᒃ ᖃᐅᔨᓴᕐᓂᕆᔭᕐᑎᒍᑦ. ᐃᒪᓐᓇᐅᕙᓂᖅᑐᑦ ᐊᑐᖅᑕᐅᓂᕐᒪᖔᑕ ᐊᒻᒪᓗ ᑕᒪᒃᑯᓄᖓ ᓴᕿᑕᐅᔪᑦ ᑮᓇᐅᔭᓂᒃ ᐊᐅᓚᑦᑎᔨᓂᑦ.

- ᓇᓗᓇᐃᕐᓗᒋᑦ ᐊᒻᒪᓗ ᖃᐅᔨᓇᓱᑦᑎᐊᕐᓗᒋᑦ ᐊᑦᑕᕐᓇᖅᑐᒦᓕᕈᑎᒋᔭᓐᓇᖅᑕᖏᑦ ᑎᑎᕋᖅᓯᒪᑦᑎᐊᕋᓗᐊᕐᒪᖔᑕ ᐃᓗᐊᓂ ᑲᑎᖓᔪᓂᒃ ᑮᓇᐅᔭᓕᕆᔾᔪᑕᐅᔪᑦ ᑎᑎᖃᖏᑦ, ᖃᓄᖅ ᐱᕋᔭᖕᓂᒃᑯᑦ ᐅᒡᕙᓘᓐᓃᑦ ᑕᒻᒪᖅᓯᒪᔪᖃᕈᑎᒃ, ᓴᓇᓱᒪᓂᖓ ᐊᒻᒪᓗ ᐱᓕᕆᔭᐅᓂᖓ ᖃᐅᔨᓴᕈᑎᑦ ᐱᔭᕐᓴᖅᑐᑦ ᑖᒃᑯᐊ ᐊᑦᑕᕐᓇᖅᑐᑦ, ᐊᒻᒪᓗ ᐱᔭᐅᔪᑦ ᖃᐅᔨᓴᖅᑕᐅᔪᓂᑦ ᓴᕿᑦᑐᑦ ᓈᒻᒪᒃᑲᓗᐊᖏᖕᒥᑕ ᐊᒻᒪᓗ ᐊᑑᑎᖃᖏᖕᒥᑕ ᐅᖃᐅᓯᕆᓂᐊᕐᓗᖏᑦ ᑖᒃᑯᓄᖓ ᐃᓱᒪᒋᔭᓂᒃ. ᐊᑦᑕᕐᓇᕋᔭᖅᑐᖅ ᓇᓂᓯᖏᒃᑯᑕ ᑎᑎᖃᓂᒃ ᑕᒻᒪᖅᑕᖅᓯᒪᔪᓂ ᐱᓪᓗᒍ ᐱᕋᔭᖕᓂᖅ ᐊᖏᓂᖅᓴᐅᒐᔭᕐᓄᓂ ᐊᑕᐅᓯᕐᒥᒃ ᑕᒻᒪᖅᓯᒪᔪᒥᒃ, ᑕᐃᒪᓗ ᐱᕋᔭᖕᓂᖅ ᐃᓚᖃᕋᔭᕈᓂ ᐃᔭᕋᖅᑑᓂᒃ, ᑎᑎᖃᓂᒃ ᐊᓯᑦᔨᓯᒪᔪᓂᒃ, ᑎᑎᕋᖅᓯᒪᓐᖏᓇᓱᐊᖅᑐᓂᒃ, ᑭᒡᒐᖅᑐᑦᑎᐊᓐᖏᑦᑐᓂᒃ, ᐅᒡᕙᓘᓐᓃᑦ ᖃᓕᓇᓕᖅᑎᓯᒪᓐᓂᕈᑎᒃ ᐃᓗᐊᓐᓂᒃ ᐊᐅᓚᑕᐅᑎᒍᑦ.

- ᑐᑭᓯᓪᓗᖏᑦ ᐃᓗᓕᖏᑦ ᐊᐅᓚᑦᑎᔨᑦ ᐊᑑᑎᖃᕐᒪᖔᑕ ᖃᐅᔨᓴᖅᑕᐅᑎᓪᓗᒋᑦ ᑮᓇᐅᔭᖏᑦ ᑕᒪᐅᓐᓇ ᓴᓇᓱᒪᓂᖏᑦᑎᒍᑦ ᖃᐅᔨᓴᕈᑎᑦ ᐱᐅᓯᕆᔭᐅᓂᐊᖅᑐᑦ ᐅᑯᐊᓗ ᐊᑑᑎᖃᖅᑐᑦ ᖃᓄᐃᓕᖓᓇᔭᖅᑐᓄᑦ, ᑭᓯᐊᓂ ᐱᔾᔪᑕᐅᒐᓂ ᐅᖃᐅᓯᕆᓂᐊᕐᓗᒋᑦ ᖃᓄᑦ ᐅᕙᖓ ᐅᖃᕈᓐᓇᕈᒪ ᐊᑑᑎᖃᓪᓕᕆᖕᒪᖔᑕ ᑖᒃᑯᐊ ᐱᓕᕆᔪᑦ ᐃᓗᓇᖕᒥᓂᖅ ᐊᐅᓚᑦᑎᔪᓐᓇᕐᓂᖏᑦ.

- ᖃᐅᔨᓇᓱᑦᑎᐊᖅᓗᒋᑦ ᐊᑑᑎᖃᑦᑎᐊᖅᑐᒃᑯᑦ ᓈᓴᐅᓯᕆᔾᔪᑎᖏᑦ ᐊᑐᐊᒐᑦ ᐊᑐᖅᑕᐅᓂᕐᒪᖔᑕ ᐊᒻᒪᓗ ᖃᓄᐃᖏᑦᑎᐊᖅᓗᑎᒃ ᓈᓴᐅᓯᕆᔾᔪᑎᒥᖕᓂ ᐋᕿᒃᑕᖏᑦ ᐊᑭᖏᑦ ᐊᒻᒪᓗ ᑕᒪᒃᑯᓄᖓ ᓴᕿᑕᐅᔪᑦ ᑖᒃᑯᓇᖓᑦ ᐊᐅᓚᑦᓱᖏᓐᓂᑦ.

- ᐃᓱᓕᑦᑎᔾᔪᑎᖃᑦᑎᐊᕐᒪᖔᑕ ᓈᒻᒪᓈᖅᓯᒪᓪᓗᑎᒃ ᐊᐅᓚᑦᑎᔨᑦ ᐊᑐᖅᑕᖏᓐᓂᒃ ᑖᒃᑯᐊ ᐃᓱᒪᒍᑕᐅᔪᑦ ᐱᓪᓗᒋᑦ ᓈᓴᐅᓱᕆᓂᕐᒧᑦ ᐊᒻᒪᓗ, ᒪᓕᑦᑎᐊᕐᒪᖔᑕ ᖃᐅᔨᓴᖅᑕᐅᓯᒪᔪᓂᑦ ᑕᒻᒪᖅᓯᒪᔪᖅᓯᐅᖅᓯᒪᔪᓂᒃ ᑕᑯᑎᑦᑎᓯᒪᔪᑦ ᐱᔭᐅᓯᒪᔪᓂᑦ, ᖃᓄᖅ ᐅᑯᐊ ᑎᑎᖃᑦ ᓇᓗᓇᐃᖅᓯᒪᕙ ᐱᔾᔪᑎᒋᓪᓗᒋᑦ ᖃᓄᐃᓕᐅᑦᑐᕕᕐᓂᑦ ᐅᒡᕙᓘᓐᓃᑦ ᖃᓄᐃᓕᖓᔪᕕᓂᕐᓂ ᐅᑯᐊ ᓇᓗᓇᖅᓯᓯᒪᔪᓐᓇᕋᔭᖅᑐᑦ ᑖᒃᑯᐊ ᑲᔪᑎᑦᑎᔭᕆᐊᖑᔾᔪᑦᑎᓂᒃ ᐃᓱᒪᒍᑎᒋᓂᕐᒥᖕᓄᑦ. ᐱᔭᕇᖅᑐᒍᑦ ᐅᑯᐊ ᑎᑎᖃᑦ ᓇᓗᓇᓗᐊᖅᑑᔪᑦ ᒫᓐᓇ, ᐱᔭᕆᐊᖃᖅᑐᒍᑦ ᐊᐅᓪᓗᑎᓗᒋᑦ ᐅᕙᖓ ᑮᓇᐅᔭᓂᒃ ᖃᐅᔨᓴᕈᑎᓄᑦ ᐅᓂᒃᑳᓕᐊᓂᒃ ᐱᔾᔪᑎᒋᓪᓗᒋᑦ ᓴᕿᑕᐅᔪᑦ ᑖᒃᑯᐊ ᑲᑎᖓᔪᓂᒃ ᑮᓇᐅᔭᓕᕆᔾᔪᑕᐅᔪᑦ ᑎᑎᖃᖏᑦ ᐅᒡᕙᓘᓐᓃᑦ, ᑕᐃᒪ ᓴᕿᑕᐅᔪᑦ ᓈᒻᒪᖏᓗᐊᖅᐸᑕ, ᐋᕿᒋᐊᕿᑎᒋᓂᐊᕐᓗᒋᑦ ᐅᕙᖓ ᐃᓱᒪᒋᔭᖏᓐᓄᑦ. ᐅᕙᒍᑦ ᐃᓱᓕᑦᑎᔾᔪᑎᒋᔭᕗᑦ ᒪᓕᒃᑐᑦ ᖃᐅᔨᓴᖅᑕᑦᑎᓂᒃ ᑕᑯᔭᑦᑎᓂᒃ ᒫᓐᓇᒧᑦ ᑖᑯᐊᓗ ᖃᐅᔨᓴᖅᑎᑦ ᑮᓇᐅᔭᓂᒃ ᐅᓂᒃᑳᓕᐊᓇᓗᒋᑦ. ᑕᐃᒪᓐᓇᐅᒐᓗᐊᖅᑎᓪᓗᒍ, ᓯᕗᓂᒃᓴᑦᑎᓂ ᖃᓄᐃᓕᐅᖅᑕᐅᓯᒪᓂᐊᖅᑐᑦ ᐊᒻᒪᓗ ᖃᓄᐃᓕᖓᔾᔪᑕᐅᓂᐊᖅᑐᑦ ᑖᒃᑯᓂᖓ ᓄᖃᕐᑎᑦᑎᓯᒪᔪᓐᓇᖅᑐᑦ ᑲᔪᓯᓂᐊᕐᒪᖔᑦ ᑕᒪᓐᓇ ᐃᓱᒪᒍᑎᒋᔭᖓᑦ.

- ᖃᐅᔨᓇᓱᑦᑎᐊᕐᓗᒋᑦ ᑕᒪᕐᒥᒃ ᑎᑎᕋᖅᓯᒪᔪᑦ ᑐᓐᓂᕐᑯᑕᐅᔪᑦ, ᓴᓇᓱᒪᓂᖓ ᐊᒻᒪᓗ ᐃᓗᓕᖏᑦ ᑖᒃᑯᐊ ᑲᑎᖓᔪᓂᒃ ᑮᓇᐅᔭᓕᕆᔾᔪᑕᐅᔪᑦ ᑎᑎᖃᖏᑦ, ᐃᓚᒋᔭᐅᓪᓗᑎᒃ ᓴᕿᑎᑕᐅᓯᒪᔪᑦ, ᐊᒻᒪᓗ ᖃᓄᑦ ᑖᒃᑯᐊ ᑲᑎᖓᔪᓂᒃ ᑮᓇᐅᔭᓕᕆᔾᔪᑕᐅᔪᑦ ᑎᑎᖃᖏᓐᓂᒃ ᐅᖃᖅᓯᒪᕙᑦ ᑕᒡᕙᓃᑦᑐᓂᒃ ᑮᓇᐅᔭᓕᕆᔾᔪᑕᐅᖃᑦᑕᖅᑐᕕᓃᑦ ᐊᒻᒪᓗ ᖃᓄᐃᓕᐅᕈᑕᐅᖃᑦᑕᖅᑐᕕᓃᑦ ᑕᒪᐅᓐᓇ ᑎᑭᐅᑎᑦᑎᐊᖅᓯᒪᕙᑦ ᓈᒻᒪᑦᑎᐊᖅᑐᒥᒃ ᐅᖃᖅᓯᒪᑦᑎᐊᕐᓗᑎᒃ.

- ᐱᑎᑕᐅᓗᑕ ᓈᒻᒪᑦᑎᐊᖅᑐᓂᒃ ᐊᑑᑎᖃᑦᑎᐊᖅᑐᓂᒃ ᖃᐅᔨᓴᕈᑎᓄᑦ ᑮᓇᐅᔭᓂᒃ ᓴᕿᑦᑎᓗᑕ ᐱᔾᔪᑎᒋᓪᓗᒋ ᒪᓕᒃᓗᒋᑦ ᑮᓇᐅᔭᓕᕆᔾᔪᑕᐅᔪᓂᑦ ᑐᓴᖅᑕᔪᑦ ᑖᒃᑯᐊ ᓇᕐᒥᖃᖃᑕᐅᔪᑦ ᐅᒡᕙᓘᓐᓃᑦ ᓇᕐᒥᓂᖃᖅᑎᐅᔪᑦ ᖃᓄᐃᓕᐅᕐᓂᕐᒋᑦ ᑖᒃᑯᐊ ᐅᖃᖅᑕᐅᑦᑎᐊᖅᓯᒪᒐᓗᐊᕐᒪᖔᑕ ᐃᓱᒪᒋᔭᕐᒥᓐᓂᒃ ᑲᑎᖓᔪᓂᒃ ᑮᓇᐅᔭᓕᕆᔾᔪᑕᐅᔪᑦ ᑎᑎᖃᖏᑎᒍᑦ. ᐱᔭᓴᖃᖅᑐᒍᑦ ᑐᑭᒧᐊᒃᑎᑦᑎᓗᑕ, ᐅᔾᔨᖅᑐᖅᑎᐅᓗᑕ, ᐊᒻᒪᓗ ᐱᓕᕆᑦᑎᐊᕋᓗᐊᕐᒪᖔᑕ ᑖᒃᑯᐊ ᑖᒃᑯᓄᖓ ᖃᐅᔨᓴᖅᑕᐅᔪᑦ ᑮᓇᐅᔭᕐᑯᑎᖏᑦ. ᐅᕙᖓᓪᓕ ᐅᕙᒍᑐᐊᖅ ᐱᔭᓴᖃᖅᐳᒍᒃ ᖃᐅᔨᓴᖅᑕᑦᑎᓂᒃ ᐅᖃᕈᓐᓇᖅᓱᑕ ᐃᓱᒪᒋᔭᖅᑎᓂᒃ ᑖᒃᑯᓇᖓᑦ.

ᐅᖃᐅᓯᕆᓱᒪᔭᕗᑦ ᑖᒃᑯᐊ ᐱᓕᕆᔨᐅᔪᑦ ᑐᑭᒧᐊᒃᑎᑦᑎᔨᐅᓪᓗᑎᒃ ᐱᔾᔪᑎᒋᓪᓗᒍ, ᐊᕙᑖᓂ ᐊᓱᖏᑦ ᐱᔭᓴᑦᑕᐅᖅ, ᐸᕐᓇᐃᓱᒪᔪᖑᑦ ᖃᓄᑦ ᑕᐅᑦᑐᓴᖓᓂ ᐊᒻᒪᓗ ᖃᖓᐅᓇᔭᕐᓕᓂᖓᓕ ᖃᐅᔨᓴᕈᑎᑦ ᑮᓇᐅᔭᕐᑯᑎᖏᓐᓄᑦ ᐊᒻᒪᓗ ᐊᖏᔪᑦ ᑮᓇᐅᔭᓕᕆᔾᔪᑕᐅᔪᕕᓂᑦ ᖃᐅᔨᓴᕈᑎᑦᑎᒍᑦ ᓇᓂᔭᑦᑎᓐᓂᑦ, ᐃᓚᒋᔭᐅᓪᓗᑎᒃ ᓇᓕᐊᑐᐃᓐᓇᖅ ᐊᑭᑐᔪᑦ ᐊᒥᒐᓗᐊᖅᑐᑦ ᐃᓗᐊᓐᓂ ᐊᐅᓚᑦᑎᔾᔪᑕᐅᔪᑎᒍᑦ ᓇᓗᓇᐃᖅᑐᑦ ᑕᐃᐸᓯᒪᓂ ᖃᐅᔨᓴᕋᑦᑕ.

ᐅᓂᒃᑳᖅ ᒪᓕᑦᑎᐊᕐᒪᖔᑦ ᓇᓪᓕᐊᖕᓄᑦ ᐊᖏᖅᓯᒪᔭᕐᒥᖕᓄᑦ.

ᐃᓱᒪᓕᐊᓇᓱᒪᔭᕋ

ᒪᓕᒃᓗᒋᑦ ᖃᐅᔨᓴᕐᓂᑦᑎᒍᑦ ᑖᒃᑯᓂᖓ ᑲᑎᖓᔪᓂᒃ ᑮᓇᐅᔭᓕᕆᔾᔪᑕᐅᔪᑦ ᑎᑎᖃᖏᓐᓂᒃ, ᖃᐅᔨᓴᖅᓯᕗᒍᑦ ᑮᓇᐅᔭᓕᕆᔾᔪᑎᕕᓂᖏᓐᓂᒃ ᓄᓇᕗᒻᒥ ᐱᕙᓪᓕᐊᔪᓕᕆᔨᒃᑯᑦ ᑯᐊᐳᕆᓴᓐ ᖃᐅᔨᓚᐅᖅᑐᒍᑦ ᐅᑯᐊ ᒪᓕᑦᑎᐊᕐᒪᖔᑕ ᓇᓪᓕᐊᖕᓂᒃ ᐊᖏᖅᓯᒪᔭᕐᒥᖕᓂᒃ. ᐅᑯᐊᓇᓕᐊᖕ ᐊᖏᖅᓯᒪᔭᕐᒥᑎᒍᑦ ᐱᓪᓗᒋᑦ ᒪᓕᒋᐊᖃᖅᑐᓄᑦ ᖃᐅᔨᓴᖅᑕᐅᓯᒪᔪᓄᑦ ᑮᓇᐅᔭᕐᑯᑎᖏᑦ ᐅᑯᑎᒍᑦ ᐃᓚᖓ IX ᑖᒃᑯᓇᓂ ᑮᓇᐅᔭᓕᕆᔾᔪᑕᐅᔪᑦ ᐊᐅᓚᑦᑎᔾᔪᑕᐅᔪᓄᑦ ᐱᕐᑯᔭᕐᔪᐊᖅ ᓄᓇᕗᒻᒥ ᐊᒻᒪᓗ ᐱᕐᑯᔭᕐᓕᖕᑦ, ᐅᑯᐊ ᓄᓇᕗᒻᒥ ᐱᕙᓪᓕᐊᔪᓕᕆᔨᒃᑯᑦ ᑯᐊᐳᕆᓴᓐ ᐱᕐᑯᔭᕐᔪᐊᖏᑦ ᐊᒻᒪᓗ ᐱᕐᑯᔭᕐᓕᖕᑦ, ᐊᒻᒪᓗ ᒪᓕᒐᕐᓕᖕᑦ ᓄᓇᕗᒻᒥ ᐱᕙᓪᓕᐊᔪᓂᕆᔨᒃᑯᑦ ᑯᐊᐳᕆᓴᓐ.

ᐅᕙᖓ ᐅᖃᕈᓐᓇᖅᑐᖓ, ᐅᑯᐊ ᑮᓇᐅᔭᓕᕆᔾᔪᑎᒋᔭᖏᑦ ᓄᓇᕗᒻᒥ ᐱᕙᓪᓕᐊᔪᓕᕆᔨᒃᑯᑦ ᑯᐊᐳᕆᓴᓐ ᖃᐅᔨᓚᐅᖅᑐᖓ ᖃᐅᔨᓴᕐᑭᑦ ᑮᓇᐅᔭᕐᑯᑎᖏᑦ ᑲᑎᖓᔪᑦ ᑮᓇᐅᔭᓕᕆᔾᔪᑕᐅᔪᑦ ᑎᑎᖃᖏᑦ ᑲᑎᑕᐅᓯᒪᕐᑎᐊᖅᑐᑦ, ᑕᒪᕐᒥᒃ ᑎᑎᖃᕐᑯᑎᓕᒫᑎᒃ ᐃᒃᐱᒍᓱᑦᑎᐊᖅᑐᒥᒃ ᐋᕿᒃᓱᖅᑕᐅᓯᒪᔪᑦ, ᓇᓪᓕᐊᖕᓂᒃ ᐊᖏᖅᑎᖃᖅᓄᑎᒃ ᕐᑯᓛᓂ. ᐊᒻᒪᓗ, ᑕᐃᒪᓐᓇᐅᔭᕆᐊᖃᕋᒥᒃ ᑮᓇᐅᔭᓕᕆᔾᔪᑕᐅᔪᑦ ᐊᐅᓚᑦᑎᔾᔪᑕᐅᔪᓄᑦ ᐱᕐᑯᔭᕐᔪᐊᖅ ᓄᓇᕗᒻᒥ ᐊᖏᖅᑎᒋᔭᐅᔪᖅ ᕐᑯᓛᓂ ᑎᑎᕋᖅᓯᒪᕗᖅ. ᓱᓕ, ᑕᐃᒪᓐᓇᐅᔭᕆᐊᖃᖅᑎᑕᐅᓪᓗᑎᒃ ᑖᒃᑯᑎᒍᑦ ᑮᓇᐅᔭᓕᕆᔾᔪᑕᐅᔪᓂᒃ ᐊᐅᓚᑦᑎᓂᖅ ᐱᕐᑯᔭᕐᔪᐊᖅ ᓄᓇᕗᒻᒧᑦ, ᐅᓂᒃᑳᓕᐅᖅᐳᒍᑦ ᑕᐃᒪ, ᐅᕙᖓ ᐅᖃᕈᓐᓇᖅᑐᖓ ᐃᓱᒪᒋᔭᒃᑯᑦ, ᓈᓴᐅᓱᕆᔾᔪᑎᑦ ᑐᓐᖓᔾᔪᑎᖏᑦ ᒪᓕᒃᓗᑎᒃ ᑲᓇᑕᒥ ᒐᕙᒪᒃᑯᑦ ᓈᓴᐅᓱᕆᔾᔪᑎᖏᓐᓄᑦ ᐱᐅᓯᑦ ᐊᑐᖅᑕᐅᔪᑦ ᒪᓕᑦᑎᐊᕐᒪᖔᑕ ᐊᕐᕋᒍᓚᐅᖅᑐᕐᒥᑦ. ᐊᒻᒪᓗ, ᐅᕙᖓ ᐅᖃᕈᓐᓇᖅᑐᖓ, ᓈᓴᐅᓱᕆᔾᔪᑎᑦ ᑎᑎᖃᖏᑦ ᑎᑎᕋᖅᑕᐅᑦᑎᐊᖅᓯᒪᐃᓐᓇᖅᑐᑦ ᓄᓇᕗᒻᒥ ᐱᕙᓪᓕᐊᔪᓕᕆᔨᒃᑯᑦ ᑯᐊᐳᕆᓴᓐ ᐊᒻᒪᓗ ᑲᑎᖓᔪᓂᒃ ᑮᓇᐅᔭᓕᕆᔾᔪᑕᐅᔪᑦ ᑎᑎᖃᖏᑦ ᐊᖏᖃᑎᑦᑎᐊᖅᑕᒃᑲ ᑕᒡᕙᓃᑦᑐᑦ

ᐱᔭᕐᓴᖏᑦ ᐊᐅᓚᑦᑎᔾᔪᑕᐅᔪᑦᒪᓕᑦᑎᐊᕐᒪᖔᑕ ᓇᓪᓕᐊᓐᓄᑦ ᐊᖏᖅᓯᒪᔭᒥᓐᓄᑦ

ᐊᐅᓚᑦᑎᔾᔪᑕᐅᔪᑦ ᐱᔭᕐᓴᕆᔭᖏᑦ ᓄᓇᕗᒻᒥ ᐱᕙᓪᓕᐊᔪᓕᕆᔨᒃᑯᑦ ᑯᐊᐅᕆᓴᓐ ᒪᓕᑦᑎᐊᖅᑐᑦ ᓇᓪᓕᐊᓐᓂᒃ ᐊᓐᖏᖅᑕᐅᓯᒪᔾᔪᑎᒥᓐᓄᑦ ᐊᑎᖃᖅᑐᑦ ᖁᓛᓂ, ᐊᒻᒪᓗ ᐊᐅᓚᑦᓯᕕᖕᒐᓐᓄᑦ ᐊᐅᓚᑦᑕᕆᐊᖃᖅᑐᑦ ᐊᐅᓚᑕᐅᑦᑎᐊᖅᑐᑦ ᐊᔪᕈᓐᓃᕈᑎᒋᔪᓐᓇᖅᑕᖏᑦ .ᓄᓇᕗᒻᒥ ᐱᕙᓪᓕᐊᔪᓕᕆᔨᒃᑯᑦ ᑯᐊᐳᕆᓴᓐ ᒪᓕᑦᑎᐊᖅᓗᑎᒃ ᓇᓪᓕᐊᓐᓂᒃ ᐊᖏᖅᑎᒋᔭᒥᓐᓄᒃ.

ᖃᐅᔨᓴᖅᑎ ᑕᒻᒪ ᖅᓯᒪ ᔪᖅᓯᐅᖅᑎ ᐱᔭᕐᓴᖏᑦ ᖃᐅᔨᒪᓗᑎᒃ ᒪᓕᑦᑎᐊᕐᒪᖔᑕ ᓇᓪᓕᐊᓐᓄᑦ ᐊᖏᖅᓯᒪᔭᖏᓐᓄᑦ.

ᖃᐅᔨᓴᕐᓂᖅ ᐱᔭᕐᓴᕆᔭᕗᑦ ᐃᓚᖃᖅᑐᖅ ᐸᕐᓇᐃᓪᓗᑕ ᐊᒻᒪᓗ ᐱᓕᕆᓗᒋᑦ ᐱᐅᓯᖏᑦᑎᒍᑦ ᖃᐅᔨᓴᕈᖅᓗᑕ ᐅᕙᒍᑦ ᓇᖕᒥᓂᖅ ᐅᖃᕈᓐᓇᖅᑕᑦᑎᒍ ᐊᒻᒪᓗ ᐅᓂᒃᑳᓕᐊᕆᑦ ᖃᓄᑦ ᑮᓇᐅᔭᓕᕆᔾᔪᑕᐅᕕᓃᑦ ᖃᐅᔨᕙᓪᓕᐊᔭᕗᑦ ᑕᒡᕙᓂ ᖃᐅᔨᓴᐃᕙᓪᓕᐊᑎᓪᓗᑕ ᑲᑎᖓᔪᓂᒃ ᑮᓇᐅᔭᓕᕆᔾᔪᑕᐅᔪᑦ ᑎᑎᖃᖏᓐᓂᒃ ᒪᓕᑦᑎᐊᖅᑐᑦ ᓇᓪᓕᐊᓐᓄᑦ ᐊᖏᖅᑕᐅᓯᒪᔾᔪᑎᒋᔭᕐᒥᓐᓄᒃ ᐱᓯᒪᑎᓪᓗᒋᑦ ᐅᖃᐅᓯᕆᔭᑦᑎᓂᒃ ᖁᓛᓂ.

ᒥᓯᐅ ᐱ. ᐅᓗᐱᓵᑦ CPA, CA
ᐊᖓᔪᖅᑳᖓ
ᑮᓇᐅᔭᓕᕆᔨᕐᔪᐊᑦ ᖃᐅᔨᓴᖅᑎᑦ ᑲᓇᑕᒥ

ᐋᑐᕙ, ᑲᓇᑕ
23 ᐋᒍᓯ 2021

ᓄᓇᕗᒻᒥ ᐱᕙᓪᓕᐊᔪᓕᕆᔨᒃᑯᑦ ᑯᐊᐳᕇᓴᙱ
ᑲᑎᖅᓱᖅᓯᒪᔪᑦ ᐅᓂᒃᑳᖕᒋᑦ ᑮᓇᐅᔭᑦ ᖃᓄᐃᓕᖓᓕᕐᓂᖕᒋᑕ
ᒫᑦᓯ 31-ᖑᒍᑎᓪᓗᒍ

	2021	2020
ᑮᓇᐅᔭᑦ ᐱᕐᑯᑏᑦ		
ᑮᓇᐅᔭᑦ ᐊᒻᒪᓗ ᑮᓇᐅᔭᖑᕈᓐᓇᖅᑐᑦ (ᓇᓗᓇᐃᔭᐃᒍᑎᖓ 3)	$8,981,292	$7,380,449
ᑮᓇᐅᔭᑦ ᐊᑭᓕᐅᑕᐅᔭᕆᐊᓖᑦ ᑯᐊᐳᕇᓴᓐ–ᒧᑦ (ᓇᓗᓇᐃᔭᐃᒍᑎᖓ 4)	623,524	654,317
ᓂᐅᕕᐊᒃᓴᑦ ᓂᐅᕕᐊᒃᓴᕆᔭᐅᒃᑲᓐᓂᕆᐊᓖᑦ (ᓇᓗᓇᐃᔭᐃᒍᑎᖓ 5(a))	2,114,255	2,209,302
ᑮᓇᐅᔭᑦ ᑮᓇᐅᔭᖃᕐᕕᒻᒥ ᐊᔾᔨᑏᖕᒋᑦᑐᓅᖅᑕᐅᓯᒪᔪᑦ ᕿᑐᕐᖕᒋᐅᖅᑎᑕᐅᕿᕐᑯᓪᓗᒋᑦ (ᓇᓗᓇᐃᔭᐃᒍᑎᖓ 6)	1,168,000	1,369,500
ᑲᑎᓕᒫᖅᓱᒋᑦ ᑮᓇᐅᔭᑦ ᐱᕐᑯᑏᑦ	$12,887,071	$11,613,568
ᐊᑭᓕᕆᐊᓖᑦ		
ᕈᐊᔭᓪ ᑮᓇᐅᔭᖃᕐᕕᒃ ᑎᒥᖓᓂ ᐊᑐᖅᑐᐊᖅᑕᑦ	$60,000	$65,678
ᐊᑭᓕᒃᓴᓄᑦ ᐊᑭᓕᐅᑕᐅᔭᕆᐊᓖᑦ ᐊᒻᒪᓗ ᓄᐊᒃᓯᒪᔪᑦ ᐊᑭᓕᖅᓱᕆᐊᓕᑦ (ᓇᓗᓇᐃᔭᐃᒍᑎᖓ 7)	657,061	583,138
ᐃᖅᑲᓇᐃᔭᖅᑏᑦ ᓯᕗᓂᒃᓴᒥ ᐃᑲᔫᓯᐊᒃᓴᖕᒋᖕᓄᑦ ᐊᑭᓕᐅᑎᒃᓴᑦ (ᓇᓗᓇᐃᔭᐃᒍᑎᖓ8)	150,475	118,493
ᐅᐊᑦᑎᐊᕈ ᐱᔭᐅᓛᑐᐃᓐᓇᖅᑐᑦ ᑮᓇᐅᔭᑦ ᐃᓯᖅᐸᓪᓕᐊᔪᓄᑦ	12,711	12,711
ᑲᑎᓕᒫᖅᓗᒋᑦ ᐊᑭᓕᒃᓴᑦ	$880,247	$780,020
ᐊᑭᓕᐅᑕᐅᔭᕆᐊᓖᑦ ᐊᑭᓕᓚᐅᖅᑎᓪᓗᒋᑦ ᑮᓇᐅᔭᑦ ᐱᕐᑯᑏᑦ	$12,006,824	$10,833,548
ᑮᓇᐅᔭᐅᖕᒋᑦᑐᑦ ᐱᕐᑯᑏᑦ		
ᑕᖕᒋᓕᑦ ᐊᑭᑐᔫᑏᑦ ᐱᕐᑯᑎᒋᔭᑦ ᑕᖕᒋᓕᑦ ᐊᑭᑐᔫᑏᑦ ᐱᕐᑯᑎᒋᔭᑦ - ᐋᖅᑭᓯᖅᓯᒪᓂᖕᒋᑦ A)	$1,015,813	$969,822
ᓂᐅᕕᐊᒃᓴᑦ ᐊᑐᖅᑕᐅᒐᔭᖅᑐᑦ (ᓇᓗᓇᐃᔭᐃᒍᑎᖓ 5(b))	1,335,170	1,113,258
ᐊᑭᓕᓐᖅᓯᒪᔪᑦ ᐊᑭᓕᖅᓱᕆᐊᓖᑦ	15 ,208	27,632
ᑲᑎᓕᒫᖅᓗᒋᑦ ᑮᓇᐅᔭᐅᖕᒋᑦᑐᑦ ᐱᕐᑯᑏᑦ	$2,366,191	$2,110,712
ᓄᐊᒃᓯᒪᔪᑦ ᐊᒥᐊᒃᑯᑦ	$14,373,015	$12,944,260

ᑳᓐᑐᕋᒃᑦᑕᐅᓯᒪᔪᑦ ᐊᑭᓕᕆᐊᓖᑦ (ᓇᓗᓇᐃᔭᐃᒍᑎᖓ 11)
ᑳᓐᑐᕋᒃᑦᓯᒪᓂᕐᒧᑦ ᐱᔪᓐᓇᐅᑏᑦ (ᓇᓗᓇᐃᔭᐃᒍᑎᖓ 12)

ᐃᓚᓕᐅᑎᓯᒪᔪᑦ ᓇᓗᓇᐃᔭᐃᒍᑏᑦ ᐊᒻᒪᓗ ᐋᖅᑭᓯᖅᓯᒪᓂᖕᒋᑦ ᐃᓚᒋᔭᐅᕗᑦ ᑖᒃᑯᓄᖓ ᑮᓇᐅᔭᑦ ᐅᓂᒃᑳᖕᒋᓐᓄᑦ.

ᐊᖕᒋᖅᑕᐅᔪᑦ ᑭᒡᒐᑐᖅᓗᒋᑦ ᑲᑎᒪᔨᑦ

ᑯᓗᓛᖅ ᐱᑦᓯᐅᓛᖅ
ᒃᓯᕙᐅᑕᖅ

ᓄᓇᕗᒻᒥ ᐱᕙᓪᓕᐊᔪᓕᕆᔨᒃᑯᑦ ᑯᐊᐳᕇᓴᙵ
ᑲᑎᖅᓱᖅᓯᒪᔪᑦ ᐅᓂᒃᑳᖕᒋᑦ ᐊᐅᓚᑦᑎᓂᕐᒧᑦ ᐊᒻᒪᓗ ᓄᐊᒃᓯᒪᔪᑦ ᖃᑭᒍᑎᒥᓃᑦ ᐊᕐᕌᒍ ᐃᓱᓕᑦᑎᓪᓗᒍ ᒫᑦᓯ 31

	2021 ᑮᓇᐅᔭᖅᑐᕈᑎᒃᓴᑦ	2021 ᐊᑐᖅᑕᒥᓃᑦ	2020 ᐊᑐᖅᑕᒥᓃᑦ
ᑮᓇᐅᔭᑦ ᐃᓱᖅᐸᓪᓕᐊᔪᑦ			
ᓂᐅᕕᐊᑦ (ᐋᖅᑭᓱᖅᓯᒪᓂᖓ B)	$2,431,648	$3,001,701	$3,779,867
ᕿᑐᕐᖏᐅᕈᑏᑦ ᐊᒻᒪᓗ ᐊᓯᖏᑦ ᑮᓇᐅᔭᔭᒃᑲᓴᑦ	266,470	335,458	310,289
ᐃᓚᒋᔭᐅᔾᔪᑎᓖᑦ ᑮᓇᐅᔭᓕᐅᕋᓱᐊᕐᓂᕐᒧᑦ ᑮᓇᐅᔭᓂᑦ ᖃᑭᔾᔪᑎᒃᓴᑦ ᓇᖕᒥᓂᕐᑯᑎᒋᔭᐅᔪᓄᑦ	77,500	100,920	97,896
ᑲᑎᓕᒫᖅᑐᒋᑦ ᑮᓇᐅᔭᑦ ᐃᓱᖅᐸᓪᓕᐊᔪᑦ	$2,775,618	$3,438,079	$4,188,052
ᐊᑭᓕᕆᐊᓖᑦ			
ᐊᑭᖕᒋᑦ ᓂᐅᕕᐊᒃᓴᑦ ᓂᐅᕕᐊᒥᓃᑦ (COGS – ᐋᖅᑭᓱᖅᓯᒪᓂᖕᒋᑦ ᑎ)	$2,410,431	$2,952,093	$4,146,586
ᓂᐅᕕᐊᒃᓴᖃᕐᓂᖅ ᐊᒻᒪᓗ ᐊᓪᓚᒡᕕᓕᕆᓂᖅ (SG&A - ᐋᖅᑭᓱᖅᓯᒪᓂᖓ P)	3,406,165	2,655,638	3,359,049
ᑎᑎᕋᖅᓯᒪᓂᖕᒋᑦ ᑮᓇᐅᔭᓕᐅᕈᒫᕐᓂᐊᕐᓂᕐᒧᑦ ᑮᓇᐅᔭᓂᒃ ᐊᑐᖅᑐᑎᑦ ᐊᓯᐅᔨᓯᒪᔪᑦ (ᓇᓗᓇᐃᔭᐃᒍᑎᖓ 6(d) ᐊᒻᒪᓗ 6(f))	-	126,500	375,000
ᑲᑎᓕᒫᖅᑐᒋᑦ ᐊᑭᓕᕆᐊᓖᑦ	$5,816,596	$5,734,231	$7,880,635
ᖃᖕᒋᐅᑎᔪᑦ ᒐᕙᒪᒃᑯᓐᓄᑦ ᐃᑲᔫᓯᐊᖅᑖᓚᐅᖅᑎᓐᓇᒋᑦ	(3,040,978)	(2,296,152)	(3,692,583)
ᒐᕙᒪᒃᑯᑦ ᐃᑲᔫᑎᖕᒋᑦ (ᓇᓗᓇᐃᔭᐃᒍᑎᖓ 9)	$3,546,935	$3,724,907	$3,663,805
ᖃᑭᒍᑎᖕᒋᑦ (ᐊᒥᐊᒃᑯᔪᑦ) ᐊᕐᕌᒍᒧᑦ	505,957	1,428,755	(28,778)
ᓄᐊᒃᓯᒪᔪᑦ ᐊᒥᐊᒃᑯᔪᑦ, ᐱᒋᐊᖅᑐᒍ ᐊᕐᕌᒍᒥ	12,944,260	12,944,260	12,973,038
ᓄᐊᒃᓯᒪᔪᑦ ᐊᒥᐊᒃᑯᔪᑦ, ᐃᓱᓕᑦᑎᓪᓗᒍ ᐊᕐᕌᒍ	$13,450,217	$14,373,015	$12,944,260

ᐃᓚᓕᐅᑎᓯᒪᔪᑦ ᓇᓗᓇᐃᔭᐃᒍᑎᖕᒋᑦ ᐊᒻᒪᓗ ᐋᖅᑭᓱᖅᓯᒪᔪᑦ ᐊᑭᖕᒋᑦ ᐃᓚᒋᔭᐅᕗᑦ ᑖᒃᑯᓄᖓ ᑲᑎᖅᓱᖅᓯᒪᔪᑦᓄ ᑮᓇᐅᔭᑦ ᐅᓂᒃᑳᖕᒋᖕᓄᑦ.

ᓄᓇᕗᒻᒥ ᐱᕙᓪᓕᐊᔪᓕᕆᔨᒃᑯᑦ ᑯᐊᐳᕇᓴᙵ
ᑲᑎᖅᓱᖅᓱᓴᒪᔪᑦ ᐅᓂᒃᑳᑦ ᐊᓯᔾᔨᕐᓂᖏᑦ ᐊᑭᓕᕆᐊᓖᑦ ᐊᑭᓕᐅᑕᐅᓚᐅᖅᑎᓪᓗᒋᑦ ᑮᓇᐅᔭᑦ ᐱᕐᑯᑏᑦ ᐊᕐᕌᒍ ᐃᓱᓕᕐᑎᓪᓗᒍ ᒫᑦᓯ 31

	2021 ᑮᓇᐅᔭᖅᑐᕈᑎᒃᓴᑦ	2021 ᐊᑐᖅᑕᒥᓂᑦ	2020 ᐊᑐᖅᑕᒥᓂᑦ
ᖃᑭᒍᑎᖏᑦ ᖃᖏᐅᑎᔪᑦ ᐊᕐᕌᒍᒧᑦ	$505,957	$1,428,755	$(28,778)
ᑕᖏᓕᑦ ᐊᑭᑐᔫᑎᓄᑦ ᐱᕐᑯᑏᑦ (ᐋᖅᑭᓱᖅᓯᒪᓂᖓ ᐃ)			
ᐃᓚᒋᐊᕈᑏᑦ	$(112,000)	$(226,246)	$(166,861)
ᐊᑭᑭᓪᓕᒋᐊᕐᓂᖏᑦ	107,500	180,255	183,106
	$(4,500)	$(45,991)	$16,245
ᐃᓚᒋᐊᕈᑎᖏᑦ ᓂᐅᕕᐊᒃᓴᐅᓚᔭᖅᑐᓄᑦ ᐊᑐᖅᑕᐅᓚᔭᖅᑐᑎᑦ	-	$(746,261)	$(586,769)
ᐊᑐᖅᑕᐅᔪᑦ ᓂᐅᕕᐊᒃᓴᐅᓚᔭᖅᑐᑦ ᐊᑐᖅᑕᐅᓚᔭᖅᑐᒥᓃᑦ	-	524,349	426,381
ᐊᓯᔾᔨᕐᓂᖏᑦ ᐊᑭᓕᕇᖅᓯᒪᔪᑦ ᐊᑭᓕᕆᐊᓕᖕᓄᑦ	-	12,424	(627)
	-	$(209,488)	$(161,015)
ᐊᓯᔾᔨᕐᓂᖏᑦ ᐊᑭᓖᓚᐅᖅᑎᓪᓗᒋᑦ ᐊᑭᓕᕆᐊᓕᖕᓂᑦ ᑮᓇᐅᔭᑦ ᐱᕐᑯᑎᒋᔭᑦ ᐊᕐᕌᒍᒧᑦ	$501,457	$1,173,276	$(173,548)
ᐊᑭᓖᓚᐅᖅᑎᓪᓗᒋᑦ ᐊᑭᓕᕆᐊᓕᖕᓂᑦ ᑮᓇᐅᔭᑦ, ᐊᕐᕌᒍ ᐱᒋᐊᖅᑎᓪᓗᒍ	10,833,548	10,833,548	11,007,096
ᐊᑭᓖᓚᐅᖅᑎᓪᓗᒋᑦ ᐊᑭᓕᕆᐊᓕᖕᓂᑦ ᑮᓇᐅᔭᑦ, ᐊᕐᕌᒍ ᐃᓱᓕᕐᑎᓪᓗᒍ	$11,335,005	$12,006,824	$10,833,548

ᐃᓚᓕᐅᑎᓯᒪᔪᑦ ᓇᓗᓇᐃᔭᐃᒍᑎᖏᑦ ᐊᒻᒪᓗ ᐋᖅᑭᓱᖅᓯᒪᔪᑦ ᐊᑭᖏᑦ ᐃᓚᒋᔭᐅᕗᑦ ᑖᒃᑯᓄᖓ ᑲᑎᖅᓱᖅᓯᒪᔪᑦᓄ ᑮᓇᐅᔭᑦ ᐅᓂᒃᑳᖏᖕᓄᑦ.

ᓄᓇᕗᑦ ᐱᕙᓪᓕᐊᔪᓕᕆᔨᒃᑯᑦ ᑯᐊᐳᕇᓴᙱ
ᑲᑎᖅᓱᖅᓯᒪᓂᖏᑦ ᐋᖅᑭᓱᖅᓯᒪᓂᖏᑦᑕ ᓂᐅᕕᐊᒃᓴᖃᕐᓂᕐᒧᑦ ᐊᒻᒪᓗ ᐊᐅᓚᑦᑎᓂᕐᒧᑦ ᐊᑭᓕᕆᐊᓖᑦ ᐊᕐᕌᒍ ᐃᓱᓕᑦᑎᑦᑐᒍ ᒫᑦᓯ 31

	2021	2020
ᑮᓇᐅᔭᑦ ᑐᓂᔭᐅᔪᑦ (ᐊᑐᖅᑕᐅᔪᑦ ᐅᑯᓄᖕᒐ) ᐊᐅᓚᑦᑎᓂᕐᒧᑦ ᖃᓄᐃᓕᐅᕈᑏᑦ		
ᐊᑭᓕᐅᑕᐅᔪᑦ ᐱᔨᑦᑎᖅᑕᓂᑦ	$3,702,103	$3,551,771
ᐊᑭᓕᐅᑕᐅᔪᑦ ᐃᑲᔫᓯᐊᖅᑖᕐᓂᖏᖕᓄᑦ ᓄᓇᕗᑦ ᒐᕙᒪᖏᖕᓂ	3,047,303	3,763,369
ᐊᑭᓕᐅᑕᐅᔪᑦ ᐊᓯᐊᑎᒍᑦ ᐃᑲᔫᑎᓄᑦ	78,420	91,521
ᐃᓚᒋᔭᐅᔾᔪᑎᓄᑦ ᐱᔭᐅᔪᑦ	63,500	76,083
ᕿᑐᕐᖏᐅᕈᑏᑦ	49,138	117,949
ᐊᑭᓕᐅᑕᐅᔪᑦ ᓱᓇᒃᑯᑖᕐᑲᖅᑎᑦᑎᔨᓄᑦ	(2,191,113)	(2,659,762)
ᐊᑭᓕᖅᑕᐅᔾᔪᑏᑦ ᑮᓇᐅᔭᒃᓴᑦ ᐃᖅᑲᓇᐃᔭᖅᑎᓄᑦ	(2,121,516)	(2,924,151)
Autres activités (Note 14)	(731,214)	(1,082,508)
ᐊᑐᖅᑕᐅᔪᑦ ᒪᑐᐊᕐᓄᑦ ᓴᓇᔪᑦ ᐊᒻᒪᓗ ᒥᖅᓱᖅᑎᑦ ᐃᓕᓐᓂᐊᕈᑎᖏᑦ (ᓇᓗᓇᐃᔭᐃᒍᑎᖓ 14)	(182,301)	(38,632)
ᑮᓇᐅᔭᑦ ᐊᓯᐅᔭᐅᔪᑦ ᕈᐊᔪᓪ ᑮᓇᐅᔭᖃᕐᕕᖓ ᑲᓇᑕᒥ ᑎᒥᖓᑕ (ᓇᓗᓇᐃᔭᐃᒍᑎᖓ 10-b)	(10,118)	(25,530)
ᑮᓇᐅᔭᑦ ᐊᑭᓕᐅᑕᐅᔪᑦ ᐊᐅᓚᑦᑎᓂᕐᒧᑦ ᖃᓄᐃᓕᐅᕈᑎᒋᔭᐅᔪᓄᑦ	1,704,202	870,110
ᑮᓇᐅᔭᑦ ᐱᔭᐅᔪᑦ ᑮᓇᐅᔭᖃᖅᑎᑕᐅᓂᑦᑕ ᖃᓄᐃᓕᐅᕈᑎᒋᔭᐅᔪᓄᑦ		
ᐊᑐᖅᑐᐊᖅᑕᐅᔪᑦ ᕈᐊᔪᓪ ᑮᓇᐅᔭᖃᕐᕕᖓ ᑲᓇᑕᒥ ᑎᒥᖓᑕ ᐊᐅᓚᑦᑎᓂᑦᑎᓐᓄᑦ	60,000	65,678
ᐃᑲᔫᓯᐊᑦ ᕈᐊᔪᓪ ᑮᓇᐅᔭᖃᕐᕕᖓ ᑲᓇᑕᒥ ᐋᖅᑮᓪᓗᑕ ᑎᒥᖓᓂ	-	7,500
ᑮᓇᐅᔭᑦ ᐱᔭᐅᔪᑦ ᑮᓇᐅᔭᖃᖅᑎᑕᐅᓂᑦᑎᓐᓄᑦ ᖃᓄᐃᓕᐅᕈᑎᒋᔭᐅᔪᑦ	60,000	73,178
ᑮᓇᐅᔭᑦ ᐱᔭᐅᔪᑦ (ᐊᑐᖅᑕᐅᔪᑦ ᐅᑯᓄᖕᒐ) ᑮᓇᐅᔭᓂᑦ ᐊᒥᓱᕈᖅᑎᑦᑎᓇᓱᐊᕐᓂᐊᕐᓗᓂ ᖃᓄᐃᓕᐅᕈᑎᒋᔭᐅᓂᖏᑦ		
ᑮᓇᐅᔭᓂᑦ ᐊᑐᖅᑕᑦ ᓇᖕᒥᓂᕐᑯᑎᕐᖃᖅᑎᐅᔪᓄᑦ ᐱᕈᖅᑎᑦᑎᓇᓱᐊᓛᕐᓗᑎᑦ	75,000	75,000
ᑮᓇᐅᔭᓂᑦ ᐊᑐᖅᑐᑦ ᐱᕈᖅᑎᑦᑎᓇᓱᐊᓛᕐᓗᑎᑦ ᖃᑭᔾᔪᑎᒃᓴᓂᑦ ᓇᓗᓇᐃᒃᑯᑎᖏᑦ	-	(143,045)
ᐅᑎᖅᑎᑦᑎᕕᐅᓂᖏᑦ ᑮᓇᐅᔭᓂᑦ ᐊᑐᖅᑕᑦ ᓇᖕᒥᓂᕐᑯᑎᕐᖃᖅᑎᐅᔪᓄᑦ ᐱᕈᖅᑎᑦᑎᓇᓱᐊᓛᕐᓗᑎᑦ	-	(100,000)
ᑮᓇᐅᔭᖃᖅᑎᑕᐅᔪᑦ ᕼᐃᐅᔾᑕᓐ ᒍᐃᓐ ᔫᓐᓴ ᕿᒪᒃᑲᑯᒥᓂᖏᖕᓂ ᐃᑲᔫᑎᐅᔪᓂᑦ	-	12,711
ᑮᓇᐅᔭᑦ ᐱᔭᐅᔪᑦ (ᐊᑐᖅᑕᑦ ᐅᑯᓄᖕᒐ) ᑮᓇᐅᔭᓂᑦ ᐊᒥᓱᕈᖅᑎᑦᑎᓇᓱᐊᓛᕐᓗᑎᑦ ᖃᓄᐃᓕᐅᕈᑎᖃᕐᓂᖏᑦ	75,000	(155,334)
ᑮᓇᐅᔭᑦ ᐱᔭᐅᔪᑦ (ᐊᑐᖅᑕᑦ ᐅᑯᓄᖕᒐ) ᐊᑭᑐᔫᑎᓄᑦ ᑮᓇᐅᔭᓂᑦ ᐊᑐᖅᑐᒥᓂᐅᔪᑦ		
ᐊᒃᑐᕋᒃᓴᓂᑦ ᐊᑭᑐᔫᑎᓂᑦ ᐱᕐᑯᑎᑖᓇᔭᑦ	(226,246)	(166,861)
ᐊᑭᓕᖅᑕᐅᔭᓇᐊᓛᑦ ᐋᖅᑮᓗᓂ ᕈᐊᔭᓪ ᑮᓇᐅᔭᖃᕐᕕᒃ ᑲᓇᑕᒥ ᑎᒥᖓᓂ	(12,113)	-
ᐊᑭᓕᖅᑑᑎᑦ ᐋᕿᒃᓱᖅᓗᑎᑦ ᕈᐊᔪᓪ ᑮᓇᐅᔭᖃᕐᕕᖓ ᑲᓇᑕᒥ	-	(7,500)
ᑮᓇᐅᔭᑦ ᐊᑐᖅᑕᑦ ᐊᑭᑐᔫᑎᓄᑦ ᑮᓇᐅᔭᓂᑦ ᐊᑐᖅᑐᒥᓂᐅᔪᑦ	(238,359)	(174,361)
ᐊᒥᓱᕈᓇᐊᕐᓂᖏᑦ ᑮᓇᐅᔭᑦ ᐊᒻᒪᓗ ᑮᓇᐅᔭᕈᖅᑎᒐᒃᓴᑦ	1,600,843	613,593
ᑮᓇᐅᔭᑦ ᐊᒻᒪᓗ ᑮᓇᐅᔭᕈᖅᑎᒐᒃᓴᑦ – ᐊᕐᕌᒍ ᐱᒋᐊᖅᑎᓪᓗᒍ	7,380,449	6 ,766,856
ᑮᓇᐅᔭᑦ ᐊᒻᒪᓗ ᑮᓇᐅᔭᕈᖅᑎᒐᒃᓴᑦ – ᐊᕐᕌᒍ ᐃᓱᓕᑦᑎᓪᓗᒍ	$8,981,292	$7,380,449

ᐃᓚᓕᐅᑎᓯᒪᔪᑦ ᓇᓗᓇᐃᔭᐃᒍᑎᖏᑦ ᐊᒻᒪᓗ ᐋᖅᑭᓱᖅᓯᒪᔪᑦ ᐊᑭᖏᑦ ᐃᓚᒋᔭᐅᕗᑦ ᑖᒃᑯᓄᖓ ᑲᑎᖅᓱᖅᓯᒪᔪᓐᓄ ᑮᓇᐅᔭᑦ ᐅᓂᒃᑳᖏᖕᓄᑦ.

ᓄᓇᕗᒻᒥ ᐱᕙᓪᓕᐊᔪᓕᕆᔨᒃᑯᑦ ᑯᐊᐳᕇᓴᐅᖓ ᓇᓗᓇᐃᔭᐃᒍᑎᖏᑦ ᑲᑎᖅᓱᖅᓯᒪᔪᓄᑦ ᑮᓇᐅᔭᑦ ᐅᓂᒃᑳᖏᖕᓄᑦ ᒫᑦᓯ 31, 2021

1. ᐱᔪᓐᓇᐅᑎᖃᕐᓂᖏᑦ ᐊᒻᒪᓗ ᐊᐅᓚᑦᑎᓂᖏᑦ

a) ᐱᔪᓐᓇᐅᑎᖃᕐᓂᖏᑦ

ᓄᓇᕗᒻᒥ ᐱᕙᓪᓕᐊᔪᓕᕆᔨᒃᑯᑦ ᑯᐊᐳᕇᓴᐅᖓ (ᑯᐊᐳᕇᓴᓐ) ᓄᓇᕗᒻᒥ ᑯᐊᐳᕇᓴᐅᕗᖅ ᓇᒻᒥᓂᕐᑯᑎᒋᔭᐅᔪᖅ ᑕᒪᐃᓐᓂ ᓄᓇᕗᑦ ᒐᕙᒪᖏᓐᓄᑦ (ᒐᕙᒪ) ᐊᑦᑎᖅᑕᐅᓯᒪᓪᓗᓂ ᐋᖅᑭᓯᖅᓯᒪᓂᖏᑦ ᐱ ᑕᐃᑲᓂ ᑮᓇᐅᔭᑦ ᐊᐅᓚᑕᐅᓂᖏᖕᓄᑦ ᐱᕐᑯᔭᖅ ᓄᓇᕗᒻᒥ (FAA) ᐊᒻᒪᓗ, ᑕᐃᒪᐃᓐᓂᖓᓄᑦ, ᐊᐅᓚᑦᑎᓂᖅᑲᓲᖅ ᒪᓕᕐᓗᑎᑦ ᐊᕕᑦᑐᖅᓯᒪᓂᖓ IX ᑮᓇᐅᔭᑦ ᐊᐅᓚᑕᐅᓂᖏᖕᓄᑦ ᐱᕐᑯᔭᖓᓂ, *ᓄᓇᕗᒻᒥ ᐱᕙᓪᓕᐊᔪᓕᕆᔨᒃᑯᑦ ᑯᐊᐳᕇᓴᖏᖓᓕᒐ ᐱᕐᑯᔭᖓ (ᐱᕐᑯᔭᖅ) ᐊᒻᒪᓗ ᓇᒥᓂᕐᑯᑏᑦ ᑯᐊᐳᕇᓴᖏᑦ ᐱᕐᑯᔭᖓ* ᓄᓇᕗᒻᒥ.

ᑯᐊᐳᕇᓴᐅᔪᖅ ᐊᒻᒪᓗ ᓇᒥᓂᕐᑯᑎᖏᑦ ᐊᑭᓖᔭᓇᐊᖃᓲᖕᒋᓕᑦ ᓇᓕᐊᓐᓂᑐᐃᓐᓇᖅ ᓄᓇᓕᖕᓂ, ᓄᓇᕗᒻᒥ ᐊᒻᒪᓗ ᒐᕙᒪᑐᖃᑯᑦ ᑮᓇᐅᔭᒃᑲᓇᓇᔭᐅᔪᓄᑦ ᑖᒃᓱᓂᑦ ᒪᓕᕐᓗᒍ ᑎᑎᕋᖅᓯᒪᓂᖓᑕ ᐃᓚᖓ 27 ᐱᕐᑯᔭᕐᒥ ᐊᒻᒪᓗ ᑎᑎᕋᖅᓯᒪᓂᖓ ᐃᓚᖓ 149 ᑮᓇᐅᔭᒃᑲᓇᓇᔭᐅᔪᓄᑦ ᑖᒃᓱᔭᐃᒍᑏᑦ ᐱᕐᑯᔭᖓ (ᑲᓇᑕ).

b) ᐊᐅᓚᑦᑎᓂᖏᑦ

ᑯᐊᐳᕇᓴᐅᔪᖅ ᑮᓇᐅᔭᓂᑦ ᐊᑐᓲᖅ ᑖᒃᑯᓄᖓ ᐅᕙᓘᓐᓃᑦ ᐊᐅᓚᑦᑎᔪᓄᑦ ᓇᒥᓂᕐᑯᑎᓕᖕᓄᑦ ᑮᓇᐅᔭᓕᐅᕋᓱᐊᓲᓄᑦ ᒪᓕᕐᓗᒋᑦ ᐱᕙᓪᓕᐊᔪᓕᕆᓂᕐᒧᑦ ᐱᓇᓱᐊᒐᖏᑦ ᒐᕙᒪᒃᑯᓐᓄᑦ ᓇᒥᓂᖅᑖᖅᑐᖅᑲᖅᑎᓪᓗᒍ ᑮᓇᐅᔭᑦ ᐃᑲᔫᓱᐊᖅᑖᑎᑦᑎᓲᖑᓪᓗᑎᑦ ᐊᒻᒪᓗ ᐃᑲᔫᓱᐊᖅᑖᑎᑦᑎᓲᖑᓪᓗᑎᑦ. ᑕᒪᒃᑯᐊ ᐱᕙᓪᓕᐊᔪᓕᕆᓂᕐᒧᑦ ᐱᓇᓱᐊᒐᓇᔭᐅᓲᖑᕗᑦ ᐃᖅᑲᓇᐃᔮᒃᓴᖅᑖᖅᑐᖅᑲᖅᑯᓪᓗᒍ ᐊᒻᒪᓗ ᑮᓇᐅᔭᒃᓴᔪᖅᑲᖅᑯᓪᓗᒍ ᓄᓇᕗᒻᒥᐅᑕᐅᔪᑦ, ᐱᓗᐊᖅᑐᒥᒃ ᒥᑭᓐᓂᖅᓴᓂ ᓄᓇᓕᐅᔪᓂᑦ, ᐱᑕᖅᐸᓪᓕᐊᕐᑯᓪᓗᒋᓪᓗ ᓇᒻᒥᓂᕐᑯᑎᒋᔭᐅᔪᑦ ᓄᓇᕗᒻᒥ ᐊᒻᒪᓗ ᐱᕙᓪᓕᐊᔪᓕᕆᓂᖅ ᐊᔾᔨᒌᙱᑐᒐᑕᐅᓂᖅᓴᐅᕐᑯᓪᓗᒍ ᐊᒻᒪᓗ ᐱᕙᓪᓕᐊᔪᓕᕆᓂᖅᑕᖅᑲᐃᓐᓇᕐᑯᓪᓗᒍ. ᐱᓇᓱᐊᒐᓇᕝᕙ ᑯᐊᐳᕇᓴᐅᔫᑉ ᑮᓇᐅᔭᓂᑦ ᐊᑐᕐᓗᑎᑦ ᓇᒥᓂᕐᑯᑎᒋᔭᕐᓂᑦ ᑕᐃᒃᑯᐊ ᓇᒥᓂᕐᑯᑎᒋᔭᐅᔪᑦ ᒪᑭᒪᔪᓐᓇᓕᕋᓱᐊᕐᓂᖏᖕᓂᑦ ᖃᑭᒍᑎᒃᓴᓕᐅᕐᓗᑎᑦ. ᑯᐊᐳᕇᓴᐅᔪᖅ ᓂᐅᕕᐊᒃᓴᖃᓲᖅ ᐱᕐᑯᑎᓂᑦ, ᐱᓗᐊᖅᑐᒥᒃ ᓴᓇᔭᐅᓯᒪᔪᓂᑦ ᐊᒻᒪᓗ ᒥᖅᓱᖅᑕᐅᓯᒪᔪᓂᑦ, ᓂᐅᕕᐊᒥᓂᐅᓪᓗᑎᑦ ᓇᒥᓂᕐᑯᑎᖏᖕᓂᑦ ᐊᒻᒪᓗ ᓴᓇᙳᐊᖅᑐᓂᑦ ᓄᓇᕗᑦ ᓄᓇᓕᖕᖏᖕᓂ, ᓂᐅᕕᐊᒃᓴᖃᖅᑐᓕᓇᔭᖏᑎᒍᑦ.

ᒪᓕᕐᓗᑎᑦ ᑎᑎᕋᖅᓯᒪᓂᖏᑦᑕ ᐃᓚᖏᑦ 16 ᐊᒻᒪᓗ 17 ᐱᕐᑯᔭᕐᒥ, ᑯᐊᐳᕇᓴᐅᔪᖅ ᐋᖅᑭᓯᒪᕗᖅ ᑮᓇᐅᔭᖃᕐᕕᐅᔪᓂᑦ ᑕᐃᔭᐅᔪᑦ ᐊᑭᑐᔫᑎᓄᑦ ᓴᓂᕐᕙᖅᑕᐅᓯᒪᔪᑦ ᑮᓇᐅᔭᖃᕐᕕᖏᑦ, ᓇᒥᓂᕐᑯᑎᑖᖅᑐᖅᑲᖅᑎᓪᓗᒍ ᑮᓇᐅᔭᑦ ᐊᑐᖅᑕᐅᔪᒃᓴᑦ ᓴᓂᕐᕙᖅᑕᐅᓯᒪᔪᑦ, ᐃᑲᔫᓱᐊᖅᑖᑎᑦᑎᓂᕐᒧᑦ ᑮᓇᐅᔭᑦ, ᐊᑭᑐᔫᑎᓄᑦ ᑮᓇᐅᔭᑦ, ᐊᒻᒪᓗ ᓇᒥᓂᕐᑯᑎᑖᖅᑐᓄᑦ ᑮᓇᐅᔭᓂᑦ ᐊᑐᖅᑐᑎᑦ ᕿᑐᖅᑭᐅᕈᑎᑎᒍᑦ ᑮᓇᐅᔭᓕᐅᕋᓱᐊᕈᑎᑎᒐᔭᖅᑕᖏᑕ ᑮᓇᐅᔭᖃᕐᕕᖓᓂᒃ. ᑕᒪᒃᑯᐊ ᑮᓇᐅᔭᖃᕐᕕᐅᔪᑦ ᑎᑎᕋᖅᑕᐅᓯᒪᕗᑦ ᑮᓇᐅᔭᑦ ᐊᒻᒪᓗ ᑮᓇᐅᔭᕈᖅᑎᒐᒃᓴᐅᓂᕐᖅᑕᐅᓪᓗᑎᑦ ᑕᐃᑲᓂ ᐅᓂᒃᑳᖏᑦ ᑮᓇᐅᔭᖏᑦ ᖃᓄᐃᓕᖓᓕᕐᓂᖏᖕᓂ. ᑯᐊᐳᕇᓴᐅᔪᖅ ᐳᖅᓱᔭᓇᐊᖃᓇᕗᖅ ᓴᓂᕐᕙᖅᑕᐅᓯᒪᔪᓂᒃ ᑮᓇᐅᔭᓂᒃ ᐊᒥᓲᓂᖏᑦ 10%-ᐅᓗᑎᑦ ᐊᑐᓂ ᐊᑭᑐᔫᑎᓄᑦ ᐅᕙᓘᓐᓃᑦ ᓇᒥᓂᕐᑯᑎᒋᔭᐅᔪᒧᑦ ᑮᓇᐅᔭᓂᑦ ᐊᑐᕐᓗᑎᑦ ᐊᒥᓱᕈᖅᑎᕐᑎᓇᓱᐊᓛᕐᓱᐊᕐᓗᑎᑦ. ᑯᐊᐳᕇᓴᐅᔪᖅ ᐅᖓᕙᓇᐊᖅᑎᕐᑎᔪᓐᓇᓇᕗᖅ 10%-ᖑᔪᓂᑦ ᓴᓂᕐᕙᖅᑕᐅᓯᒪᔪᓂᑦ ᐊᑭᓕᐅᑕᐅᕐᑯᓪᓗᒍ ᐊᖏᖅᑕᐅᓯᒪᔪᖅ ᐱᓕᕆᐊᕐᒧᑦ ᐊᑭᓕᐅᑎᒃᓴᑦ ᐅᕙᓘᓐᓃᑦ ᐊᑐᕐᓗᓂᑦ ᓴᓂᕐᕙᖅᑕᐅᓯᒪᔪᑦ ᑮᓇᐅᔭᑦ ᑮᓇᐅᔭᓕᐅᕈᑎᒐᓱᐊᒃᑲᓐᓂᕈᓐᓇᕐᑯᓪᓗᓂᑦ ᐅᕙᓘᓐᓃᑦ ᑮᓇᐅᔭᖃᖅᑎᕐᑎᕐᑯᓪᓗᑎᑦ ᓇᒥᓂᕐᑯᑎᒋᔭᖏᖕᓂᑦ ᐊᒻᒪᓗ ᓇᒥᓂᕐᑯᑎᒋᔭᐅᔪᒧᑦ ᑮᓇᐅᔭᑦ ᐊᑐᕐᓗᓂᑦ ᐊᑭᑐᔫᑎᓄᑦ ᑮᓇᐅᔭᖃᖅᑎᕐᑎᓇᓱᐊᓛᕐᓱᐊᕐᓗᑎᑦ ᐊᒻᒪᓗ ᐃᓱᓕᕐᑎᓐᓂᕈᓐᓂ ᐊᒻᒪᓗ ᐃᓱᓕᒃᑯᑎᑦ ᓇᒥᓂᕐᑯᑎᒋᔭᖏᑦ ᑮᓇᐅᔭᑦ ᐊᑐᖅᑭᒋᓯᒪᔭᖏᖕᓄᑦ. ᐅᓪᓗᒥᐅᔪᖅ ᑮᓇᐅᔭᑦ ᐊᒥᓱᕈᖅᑎᕐᑎᓇᓱᐊᕐᓂᐅᕐᓗᑎᑦ ᐊᑐᐊᒐᖏᑦ ᐊᒻᒪᓗ ᐊᑐᐊᒐᖏᑦ ᐊᒻᒪᓗ ᐊᑐᐊᒐᖏᑦ ᓂᐅᕕᕐᓗᑎᑦ ᐃᓚᒋᔭᐅᔪᑎᓂᑦ ᐅᕙᓘᓐᓃᑦ ᐊᓯᖏᖕᓂᑦ ᕿᑐᖅᑭᐅᕈᑎᓂᑦ ᐊᖏᖅᑕᐅᓯᒪᕗᑦ ᑲᑎᒪᔨᓄᑦ ᔪᓚᐃ 24th, 2010–ᐅᑎᓪᓗᒍ. ᒪᓕᕐᓗᒍ ᑎᑎᕋᖅᓯᒪᓂᖓᑕ ᐃᓚᖓ 22 ᐱᕐᑯᔭᕐᒥ, ᐊᑐᐊᒐᖏᑦ ᓂᐅᕕᕐᓗᑎᑦ ᐃᓚᒋᔭᐅᔪᑎᓂᑦ ᐅᕙᓘᓐᓃᑦ ᐊᓯᖏᖕᓂᑦ ᕿᑐᖅᑭᐅᕈᑎᓂᑦ ᐊᖏᖅᑕᐅᓯᒪᕗᑦ ᒐᕙᒪᒃᑯᑦ ᑮᓇᐅᔭᓕᕆᔨᐊᒃᑯᑦ ᐊᐅᓚᑦᑎᔨᖏᑦ ᑲᑎᒪᔨᖏᖕᓄᑦ ᓄᕕᕙᕙ 25th, 2010–ᐅᑎᓪᓗᒍ.

c) ᐃᑲᔫᑎᖏᑦ ᒐᕙᒪᒃᑯᓐᓂ

ᒪᓕᕐᓗᑎᑦ ᑎᑎᕋᖅᓯᒪᓂᖓᑕ ᐃᓚᖓ 25 ᐱᕐᑯᔭᕐᒥ, ᑯᐊᐳᕇᓴᐅᔪᖅ ᐊᕐᕌᒍᑕᒫ ᑐᓂᓯᖃᑦᑕᕆᐊᓕᒃ ᑯᐊᐳᕇᓴᐅᔫᑉ ᐸᕐᓇᐅᑎᖏᖕᓂᑦ, ᐊᐅᓚᑦᑎᓂᕐᒧᑦ ᑮᓇᐅᔭᖅᑐᕈᑎᒃᓴᖏᖕᓂᑦ ᐊᒻᒪᓗ ᐊᑭᑐᔫᑎᓄᑦ ᐸᕐᓇᐅᑎᖏᖕᓂᑦ ᓇᓗᓇᐃᖅᓯᓯᒪᓗᑎᑦ ᐃᑲᔫᓱᐊᖅᑖᕆᔭᐅᔪᒪᔪᑦ ᐊᖏᖅᑕᐅᓗᑎᑦ ᓄᓇᕗᒻᒥ ᑮᓇᐅᔭᓕᕆᔨᕐᔪᐊᒃᑯᑦ ᐊᐅᓚᑦᑎᔨᑦ ᑲᑎᒪᔨᖏᖕᓄᑦ ᐱᒋᐊᓚᐅᖅᑭᑦᑎᓪᓗᒍ ᑮᓇᐅᔭᓕᕆᔨᖅᑐᕈᑎᓂᑦ ᐊᖏᖅᑕᐅᓯᒪᕗᑦ ᒐᕙᒪᒃᑯᑦ ᑮᓇᐅᔭᓕᕆᔨᐊᒃᑯᑦ ᐊᐅᓚᑦᑎᔨᖏᖕᓄᑦ ᐱᕐᑯᔭᖅᑐᕈᑎᒃᓴᖏᖕᓄᑦ ᓄᕕᕙᕙ 25th, 2010–ᐅᑎᓪᓗᒍ.

d) ᑮᓇᐅᔭᖅᑐᕈᑎᒃᓴᑦ

ᑲᑎᖅᓱᖅᓯᒪᔪᑦ ᑮᓇᐅᔭᖅᑐᕈᑎᒃᓴᑦ ᐊᒥᓱᓂᖏᑦ ᑎᑎᕋᖅᑕᐅᓯᒪᕗᑦ ᐊᔾᔨᒌᙱᓐᓂᖏᑦ ᓴᖅᑭᔭᖅᑎᑕᐅᕐᑯᓪᓗᒋᑦ ᐊᒻᒪᓗ ᐱᔭᐅᓯᒪᔪᒥᓂᐅᓪᓗᑎᑦ ᓇᓚᐅᑦᑖᖅᑕᐅᓯᒪᔪᓂᑦ ᐊᖏᖅᑕᐅᓯᒪᓪᓗᑎᑦ ᓄᓇᕗᑦ ᒐᕙᒪᖏᖕᓄᑦ ᐊᒻᒪᓗ ᑲᑎᒪᔨᓄᑦ.

ᑯᐊᐳᕇᓴᐅᔪᖅ ᐊᒻᒪᓗ ᓇᒥᓂᕐᑯᑎᖏᑦ ᑮᓇᐅᔭᖅᑎᒍᑦ ᑕᑎᖅᑲᕐᒪᑕ ᐃᑲᔫᓱᐊᖅᑖᖅᑕᑦᑕᕐᓂᖏᖕᓂᑦ ᒐᕙᒪᒃᑯᓐᓂ ᐊᐅᓚᑦᑎᒍᑎᖅᓴᖏᖕᓄᑦ ᐊᑐᖅᑕᐅᓯᒪᕗᑦ.

d) ᑮᓇᐅᔭᖅᑐᕈᑎᒃᓴᑦ

ᑲᑎᖅᓱᖅᓯᒪᔪᑦ ᑮᓇᐅᔭᖅᑐᕈᑎᒃᓴᑦ ᐊᒥᓱᓂᖏᑦ ᑎᑎᕋᖅᑕᐅᓯᒪᕗᑦ ᐊᔾᔨᒌᙱᓐᓂᖏᑦ ᓴᖅᑭᔭᖅᑎᑕᐅᕐᑯᓪᓗᒋᑦ ᐊᒻᒪᓗ ᐱᔭᐅᓯᒪᔪᒥᓂᐅᓪᓗᑎᑦ ᓇᓚᐅᑦᑖᖅᑕᐅᓯᒪᔪᓂᑦ ᐊᖏᖅᑕᐅᓯᒪᓪᓗᑎᑦ ᓄᓇᕗᑦ ᒐᕙᒪᖏᖕᓄᑦ ᐊᒻᒪᓗ ᑲᑎᒪᔨᓄᑦ.

2. ᓈᓴᐅᓯᕆᔾᔪᓯᒻᒪᕇᑦ ᐊᑐᐊᒐᒻᒪᕆᖏᑦ

a) ᑐᙵᕕᖏᑦ ᓈᓴᐅᓯᕆᓂᕐᒧᑦ

ᑖᒃᑯᐊ ᑲᑎᖅᓱᖅᑕᐅᓯᒪᔪᑦ ᑮᓇᐅᔭᑦ ᐅᓂᒃᑳᖏᑦ ᐅᐸᓗᖓᐃᔭᖅᑕᐅᓯᒪᕗᑦ ᒪᓕᑦᑐᑎᑦ ᑲᓇᑕᒥ ᐃᓄᖕᓂᒃ ᑭᒃᑯᑐᐃᓐᓇᕐᓂᒃ ᐱᔨᑦᑎᕋᖅᑏᑦ ᓈᓴᐅᓯᕆᓂᕐᒧᑦ ᒪᓕᓲᖏᑦ (PSAS) ᓴᒃᑯᑕᐅᓲᖑᓪᓗᑎᑦ ᐃᓄᖕᓂᒃ ᑭᒃᑯᑐᐃᓐᓇᕐᓂᒃ ᐱᔨᑦᑎᕋᖅᑏᑦ ᓈᓴᐅᓯᕆᓂᕐᒧᑦ ᑲᑎᒪᔨᖏᓐᓄᑦ (PSAB).

b) ᑐᙵᕕᖏᑦ ᑲᑎᖅᓱᐃᓂᕐᒧᑦ ᐅᓂᒃᑳᒃᓴᓄᑦ

ᑲᑎᖅᓱᖅᑕᐅᓯᒪᔪᑦ ᑮᓇᐅᔭᑦ ᐅᓂᒃᑳᖏᑦ ᐱᖃᓯᐅᔾᔪᑦ ᑮᓇᐅᔭᐅᔪᑦ ᐱᖁᑏᑦ, ᐊᑭᓕᒃᓴᑦ, ᑮᓇᐅᔭᐅᙱᑦᑐᑦ ᐱᖁᑏᑦ, ᑮᓇᐅᔭᑦ ᐃᓱᖅᐸᓪᓕᐊᔪᑦ, ᐊᒻᒪᓗ ᐊᑭᓕᒃᓴᑦ ᖁᑦᑎᓂᖅᓴᐅᔪᒧᑦ ᑲᒻᐸᓂᓄᑦ, ᓄᓇᕗᒻᒥ ᐱᕙᓪᓕᐊᔪᓕᕆᔨᒃᑯᑦ ᑯᐊᐳᕇᓴᙱ, ᐊᒻᒪᓗ ᓇᖕᒥᓂᖁᑎᖏᑦ. ᑯᐊᐳᕇᓴᐅᔪᖅ ᐊᐅᓚᑦᑎᓲᖑᕗᖅ ᐊᑐᓂ ᑎᓴᒪᐅᔪᖅᑐᓂᑦ ᓇᖕᒥᓂᖁᑎᖏᖕᓂᑦ ᑎᑎᖅᑕᐅᓯᒪᓪᓗᑎᑦ ᐊᓪᓕᕐᒥ ᓇᖕᒥᓂᖁᑎᒋᔭᐅᓪᓗᑎᑦ ᐊᒻᒪᓗ ᐊᓯᐊᑎᒍᑦ ᑐᕌᖓᔪᖅᑐᑦ ᓇᓗᓇᐃᒃᑯᑕᖅᑲᓂᖏᑎᒍᑦ. ᑮᓇᐅᔭᖅᑎᒍᑦ ᐱᖁᑏᑦ, ᑮᓇᐅᔭᐅᙱᑦᑐᑦ ᐱᖁᑏᑦ, ᑮᓇᐅᔭᑦ ᐃᓱᖅᐸᓪᓕᐊᔪᑦ ᐊᒻᒪᓗ ᐊᑭᓕᒃᓴᖏᑦ ᐊᑐᓂ ᑎᓴᒪᐅᔪᖅᑐᑦ ᓇᖕᒥᓂᖁᑎᒋᔭᑦ ᑲᑎᖅᑕᐅᓯᒪᔪᐃᓐᓇᐅᕗᑦ ᐊᑐᓂ ᑎᑎᕋᖅᓯᒪᓂᖕᒋᑎᒍᑦ. ᑕᒪᐃᓐᓂ ᑲᒻᐸᓂᐅᔪᑦ ᑮᓇᐅᔭᑦ ᐊᑐᖅᑕᖏᑦ ᐊᒻᒪᓗ ᐊᒥᐊᒃᑯᖏᑦ ᐲᖅᑕᐅᓯᕗᑦ. ᑕᒪᐃᓐᓂ ᑲᒻᐸᓂᐅᖅᑲᑎᑏᑦᑐᑦ ᑮᓇᐅᔭᓂᑦ ᐊᑐᕐᓂᖏᑦ ᐊᒻᒪᓗ ᐊᒥᐊᒃᑯᖏᑦ ᐲᖅᑕᐅᓯᕗᑦ. ᑕᒪᐃᓐᓂ ᑲᒻᐸᓂᐅᖅᑲᑎᑏᑦᑐᑦ ᑮᓇᐅᔭᓂᑦ ᐊᑐᕐᓂᖏᑦ ᐊᒻᒪᓗ ᐊᒥᐊᒃᑯᖏᑦ ᐲᖅᑕᐅᓯᑦ ᑲᑎᖅᓱᖅᑕᐅᓕᕋᖓᒥᒃ ᑮᓇᐅᔭᑦ ᐊᑐᖅᑕᐅᓯᒪᓂᖏᑦ.

ᐅᑯᐊ ᑎᑎᖅᑐᖅᓱᒪᐅᖅᑐᑦ ᑎᑎᕋᖅᓯᒪᕗᑦ ᓇᖕᒥᓂᖁᑎᒋᔭᐅᔪᑦ ᑮᓇᐅᔭᓂᒃ ᐊᑐᕐᕕᐅᔪᑦ ᑲᑎᖅᓱᖅᓯᒪᐅᖅᓱᑎᑦ ᑯᐊᐳᕇᓴᐅᔪᔫᑉ ᐅᓂᒃᑳᓕᐅᖅᑲᑦᑕᕐᓂᖏᑦ ᑎᒥᐅᔪᑦ ᐊᑐᓂ ᖃᓄᐃᑦᑑᓂᖏᑦ ᒪᓕᕐᓱᑦ:.

ᓇᖕᒥᓂᖁᑎᒋᔭᐅᔪᖅ ᑮᓇᐅᔭᓂᑦ ᐊᑐᕐᕕᐅᔪᖅ	ᓯᑯᑦᑎᐊᓃᓐᓂᖓ	ᓇᖕᒥᓂᖁᑎᒋᔭᐅᓂᖓᒪᑦ %-ᑎᑎᒍᑦ	ᐅᓪᓗᖅ ᑯᐊᐳᕇᓴᙱᖅᑎᑕᒥᓂᖅ
ᓂᕿᑦ ᐊᒻᒪᓗ ᐃᖃᓗᒃ			
ᑭᕙᓪᓕᕐᒥ ᐃᓄᐃᑦ ᓂᕿᖏᑦ ᑎᒥᖓ	ᑲᖏᖅᑖᓂᖅ	100 %	ᐊᒃᑑᕙᕙ 2, 1992
ᕿᑎᕐᒥᐅᑦ ᐃᓄᐃᑦ ᓂᕿᖏᑦ ᑎᒥᖓ	ᐃᖃᓗᒃᑑᑦᓯᐊᖅ	98 %	ᐃᐳᕈᓪ 9, 1992
ᐸᐱᕈᖅ ᐃᖃᓗᓕᕆᔨᒃᑯᑦ ᑎᒥᖓ	ᑎᑭᕋᕐᔪᐊᖅ	51%	ᓈᕙᕗᐊᕆ 1, 1993
ᓴᓇᙳᐊᒐᐃᑦ ᐊᒻᒪᓗ ᒥᖅᓱᒐᐃᑦ			
ᐃᕙᓗᒃ ᑎᒥᖓ	ᑲᖏᖅᑖᓂᖅ	100 %	ᐊᒃᑑᕙᕙ 2, 1992
ᔨᐊᓯ ᐅᓈᖅ ᑎᒥᖓ	ᖃᒪᓂᑐᐊᖅ	100 %	ᓯᑏᕙᕙ 25, 1991
ᑭᓗᒃ ᑎᒥᖓ	ᐊᕐᕕᐊᑦ	100 %	ᐃᐳᕈᓪ 3, 1996
ᑕᓗᖅ ᒥᖅᓱᒐᐃᑦ ᑎᒥᖓ	ᑕᓗᕐᔪᐊᖅ	51 %	ᐃᐳᕈᓪ 12, 1995
ᐅᖅᑯᕐᒥᐅᑦ ᓴᓇᐅᒐᐃᑦ ᒥᖅᓱᒐᐃᓪᓗ (1993) ᑎᒥᖓ	ᐸᖕᓂᖅᑑᖅ	51 %	ᒫᑦᓯ 1, 1994

ᐊᐅᓚᑕᐅᙱᑦᑐᑦ ᕿᑐᕐᖏᐅᕈᑎᖏᑦ ᐸᐱᕈᖅ ᐃᖃᓗᓕᕆᔨᒃᑯᑦ ᑎᒥᖓ, ᑕᓗᖅ ᒥᖅᓱᒐᐃᑦ ᑎᒥᖓ, ᐊᒻᒪᓗ ᐅᖅᑯᕐᒥᐅᑦ ᓴᓇᐅᒐᐃᑦ ᒥᖅᓱᒐᐃᓪᓗ (1993) ᑎᒥᖓ, ᖃᑦᑏᓐᓇᕈᕆᐊᖅᑕᐅᓯᒪᕗᑦ ᐱᑕᖃᕈᓐᓂᕐᓂᕐᖅᑕᐅᓯᒪᓪᓗᑎᑦ ᐊᓯᐅᔾᔪᒥᓂᐅᓂᖏᖕᓄᑦ ᐊᐅᓚᑦᑎᓂᕐᒧᑦ ᑕᐃᒪᐃᒍᓐᓇᖅᑎᓪᓗᒋᑦ ᐊᐅᓚᑕᐅᙱᑦᑐᓄᑦ ᕿᑐᕐᖏᐅᕈᑎᓄᑦ. ᐊᑐᓕᖅᑎᒐᒃᓴᐅᔪᑦ ᐊᓯᐅᔾᔭᐅᔪᓐᓇᕐᓂᕐᖅᑕᐅᔪᑦ ᐊᐅᓚᑦᑎᓂᕐᒧᑦ ᑭᒡᓕᖅᑲᖅᑎᑕᐅᕗᑦ ᐊᐅᓚᑕᐅᙱᑦᑑᓂᖅᑕᐅᓪᓗᑎᑦ ᕿᑐᕐᖏᐅᕈᑎᑖᕈᓐᓇᕐᓂᖏᑦ ᐃᓚᒋᔭᐅᔪᑦ ᐊᑭᑐᔫᑎᖏᖕᓄᑦ ᓇᖕᒥᓂᖁᑎᒋᔭᐅᔪᓄᑦ. ᐅᖓᐅᑕᐅᔾᔪᒥᔪᑦ ᐊᒻᒪᓗ ᓇᓕᐊᑐᐃᓐᓇᑦ ᐊᓯᐅᔭᐅᓯᒪᔪᑦ ᐊᑐᓕᖅᑎᒐᒃᓴᐅᔪᑦ ᐊᐅᓚᑕᐅᙱᑦᑐᓄᑦ ᕿᑐᕐᖏᐅᕈᑎᑖᖅᑎᑕᐅᓇᓱᐊᖅᑐᓄᑦ ᓴᓂᕐᕙᖅᑕᐅᓯᒪᓲᖑᕗᑦ ᑕᐃᑯᖓᑐᐊᖅ ᖁᑦᑎᓂᖅᓴᒥᑦᑐᓄᑦ ᑲᒻᐸᓂᑉ ᕿᑐᕐᖏᐅᕈᑎᑖᖅᑎᑕᐅᓇᓱᐊᖅᑐᓄᑦ ᐅᑎᖅᑎᑕᐅᒍᓐᓇᓕᕈᑎᑦ ᑭᓯᐊᓂ. ᑲᑎᓕᒫᖅᑐᑦ ᓄᐊᓯᒪᔪᑦ ᐊᓯᐅᔾᔭᐅᓯᒪᔪᑦ ᐊᐅᓚᑦᑎᓂᕐᒧᑦ ᐊᐅᓚᑕᐅᔪᓐᓇᙱᑦᑐᓄᑦ ᕿᑐᕐᖏᐅᕈᑎᑖᖅᑎᑕᐅᓇᓱᐊᖅᑐᓄᑦ ᖁᓛᓂ ᐅᖃᖅᓯᒪᔪᓃᑦᑐᑦ ᑲᒻᐸᓂᖁᑎᒋᔭᑦ ᐃᒪᓐᓇᐅᓯᒪᕗᑦ ᐅᕙᓂ ᒫᑦᓯ 31, 2021 ᐅᑯᐊᖑᓪᓗᑎᑦ $640,288 (ᒫᑦᓯ 31, 2020 - $690,600).

c) ᐊᑐᖅᑕᐅᓂᖏᑦ ᓇᓚᐅᒃᑖᖅᑕᐅᓯᒪᔪᑦ ᐊᒻᒪᓗ ᖃᐅᔨᓴᕈᓯᖏᑦ ᓇᓗᖅᑯᑎᓕᕐᓂᖏᖕᓄᑦ

ᐅᐸᓗᖓᐃᔭᖅᑕᐅᓂᖏᑦ ᑮᓇᐅᔭᑦ ᐅᓂᒃᑳᖅᓯᒪᔪᑦ ᒪᓕᑦᑐᑎᑦ ᑲᓇᑕᒥ ᐃᓐᓂᒃ ᑭᒃᑯᑐᐃᓐᓇᕐᓂᒃ ᐱᔨᑦᑎᕋᖅᑏᑦ ᓈᓴᐅᓯᕆᔾᔪᓯᖏᓐᓂᑦ ᐊᐅᓚᑦᑎᔨᑦ ᓇᓚᐅᑦᑖᖅᓯᒪᑎᑦᑎᔭᕆᐊᖅᑲᕐᒪᑕ ᐊᒻᒪᓗ ᐃᓱᒪᒋᔭᖅᑲᕐᓗᑎᑦ ᐊᑦᑐᐃᓂᖅᑲᕐᓂᖏᑦ ᐅᓂᒃᑳᐅᑕᐅᓯᒪᔪᑦ ᐊᒥᓲᓂᖏᑦ ᑲᑎᖅᓱᖅᑕᐅᓯᒪᔪᓂᑦ ᑮᓇᐅᔭᑦ ᐅᓂᒃᑳᖏᖕᓂᒃ ᐊᒻᒪᓗ ᐃᓚᓕᐅᑎᓯᒪᔪᓂᒃ ᓇᓗᓇᐃᔭᐃᒍᑎᓂᑦ. ᑕᐃᒪᐃᓐᓂᖏᖕᓄᑦ, ᑖᒃᑯᐊ ᓇᓚᐅᑦᑖᖅᑕᐅᓯᒪᓂᖏᑦ ᑐᙵᕕᖅᑲᖅᐳᑦ ᖃᐅᔨᓴᖅᑕᐅᓇᓱᐊᓕᖅᑎᓪᓗᒋᑦ ᓇᓗᖅᑯᑎᓇᓇᔭᐅᒍᑎᓂᑦ. ᐊᑦᑐᐃᓂᖅᑲᕐᓂᖏᑦ ᑮᓇᐅᔭᑦ ᐅᓂᒃᑳᖏᑦ ᐊᓯᔾᔨᕐᓂᖏᓐᓄᑦ ᓇᓚᐅᑦᑖᖅᑕᐅᓯᒪᔪᓄᑦ ᐃᓱᒪᒋᔭᐅᔪᓄᓪᓗ ᓯᕗᓂᒃᓴᒥ ᐊᒃᓱᒪᓇᐅᔪᖅ ᐊᔾᔨᖅᑐᕐᓇᕐᓇᖅᑐᑦ, ᑭᓯᐊᓂᓕ, ᑕᐃᑲᓂ ᐅᐸᓗᖓᐃᔭᖅᑕᐅᑎᓪᓗᒋᑦ ᑲᑎᖅᓱᖅᓯᒪᔪᑦ ᑮᓇᐅᔭᑦ ᐅᓂᒃᑳᖏᑦ ᓯᕗᓂᒃᓴᒥ ᐊᒃᓱᒪᓇᐅᔪᓐᓇᖅᐳᑦ, ᑕᐃᑲᓂᓕ ᐅᐸᓗᖓᐃᔭᖅᑕᐅᑎᓪᓗᒋᑦ ᑕᒪᒃᑯᐊ ᑲᑎᖅᓱᖅᓯᒪᔪᑦ ᑮᓇᐅᔭᑦ ᐅᓂᒃᑳᖏᑦ, ᐊᐅᓚᑦᑎᔾᔪᑦ ᐱᔾᐸᓯᒃᐳᑦ ᓇᓚᐅᑦᑖᖅᑕᐅᓯᒪᓂᖏᑦ ᐊᒻᒪᓗ ᐃᓱᒪᒋᔭᐅᓂᖏᑦ ᓈᒻᒪᑦᑑᒋᐊᖏᓐᓂᑦ.

ᐊᒃᓱᒪᓇᐅᓂᖅᓴᐃᑦ ᐃᓚᖏᑦ ᐊᑐᖅᑕᐅᔭᐊᖅᓱᒃᑲᑦ ᐊᐅᓚᑦᑎᔾᔪᑦ ᓇᓚᐅᑦᑖᖅᓯᒪᓂᖏᖕᓄᑦ ᑐᕌᖓᕗᑦ ᐊᑑᑎᖅᑲᕋᔭᕐᓂᖏᑦ ᐊᑯᓂᐅᓂᖏᑦᑕ ᐊᒃᑐᕋᒃᓴᑦ ᐊᑭᑐᔫᑎᑦ ᐱᕐᑯᑎᐅᔪᑦ, ᐊᑭᖏᑦ ᖃᐅᔨᓴᖅᑕᐅᓯᒪᓇᓐᓂᖏᓪᓗ ᑮᓇᐅᔭᖅᑲᕐᕕᐅᔪᑦ ᑮᓇᐅᔭᑦ ᐊᑭᓕᐅᑕᐅᔭᕆᐊᓖᑦ ᑯᐊᐳᕇᓴᐅᔪᒧᑦ, ᓂᐅᕕᐊᒃᓴᑦ ᖃᑦᑏᓐᓇᕈᑎᑕᐅᔪᓐᓇᕐᓂᖏᑦ ᐊᑐᕋᒃᓴᐅᓂᖏᑦᑕ ᐊᒻᒪᓗ ᓂᐅᕕᐊᒃᓴᐅᒃᑲᓐᓂᕈᓐᓇᕐᓂᖏᑦᑕ ᓇᓚᐅᑦᑖᖅᑕᐅᓯᒪᔪᖏᓐᓄᑦ ᐊᑭᓕᒃᓴᑦ ᐊᑭᓕᐅᖅᑎᓪᓗᒋᑦ ᐊᑭᑎᒐᔭᖅᑕᖏᑦ, ᐊᒻᒪᓗ ᑮᓇᐅᔭᓂᑦ ᐊᑐᕐᓂᖏᑦ ᓇᖕᒥᓂᖁᑎᒋᔭᐅᔪᓄᑦ ᑮᓇᐅᔭᓂᑦ ᐊᒥᓱᕈᓇᐊᖅᑎᑦᑎᓇᓱᐊᕈᒪᓛᖅᑎᓪᓗᒋᑦ ᐊᓯᐅᔾᔭᐅᓯᒪᓂᖏᑦ. ᓴᖅᑭᓪᓕᑦᑖᖅᑐᑦ ᐊᔾᔨᖅᑐᕐᓇᕐᓇᖅᑐᑦ ᑕᓗᖅᑕᓴᐅᓂᖏᑦ ᐊᑐᖅᓴᐅᓂᖏᑦᑕ ᐊᒻᒪᓗ ᓂᐅᕕᐊᒃᓴᐅᒃᑲᓐᓂᕈᓐᓇᕐᓂᖏᑦᑕ ᓇᓚᐅᑦᑖᖅᑕᐅᓯᒪᔪᖏᓐᓄᑦ ᐊᑭᓕᒃᓴᑦ ᐊᑭᓕᐅᖅᑎᓪᓗᒋᑦ ᐊᑭᑎᒐᔭᖅᑕᖏᑦ, ᐊᒻᒪᓗ ᑮᓇᐅᔭᓂᑦ ᐊᑐᕐᓂᖏᑦ ᓇᖕᒥᓂᖁᑎᒋᔭᐅᔪᓄᑦ ᑮᓇᐅᔭᓂᑦ ᐊᒥᓱᕈᓇᐊᖅᑎᑦᑎᓇᓱᐊᕈᒪᓛᖅᑎᓪᓗᒋᑦ ᐊᓯᐅᔾᔭᐅᓯᒪᓂᖏᑦ. ᓴᖅᑭᓪᓕᑦᑖᖅᑐᑦ ᐊᓯᐅᔾᔭᐅᓯᒪᔪᑦ ᐊᐅᓚᑦᑎᓂᕐᒧᑦ ᐊᐅᓚᑕᐅᔪᓐᓇᙱᑦᑐᓄᑦ ᕿᑐᕐᖏᐅᕈᑎᑖᖅᑎᑕᐅᓇᓱᐊᖅᑐᓄᑦ ᖁᑦᑎᓂᖅᓴᒥᑦᑐᓄᑦ ᑲᒻᐸᓂᑉ ᕿᑐᕐᖏᐅᕈᑎᑖᖅᑎᑕᐅᓇᓱᐊᖅᑐᓄᑦ ᖁᓛᓂ ᐅᖃᖅᓯᒪᔪᓃᑦᑐᑦ ᑲᒻᐸᓂᖁᑎᒋᔭᑦ ᐃᒪᓐᓇᐅᓯᒪᕗᑦ ᐅᕙᓂ ᒫᑦᓯ 31, 2021 ᐅᑯᐊᖑᓪᓗᑎᑦ $640,288 (ᒫᑦᓯ 31, 2020 - $690,600).

2. ᓈᓴᐅᓯᕆᔾᔪᓯᒻᒪᕇᑦ ᐊᑐᐊᒐᒻᒪᕆᖏᑦ (ᑲᔪᓯᔪᖅ)

d) ᑮᓇᐅᔭᑦ ᐊᒻᒪᓗ ᑮᓇᐅᔭᖅᑎᑕᕐᓗᒋᑦ ᐊᒥᓲᓂᖏᑦ

ᑮᓇᐅᔭᑦ ᐊᒻᒪᓗ ᑮᓇᐅᔭᖅᑎᑕᕐᓗᒋᑦ ᐊᒥᓲᓂᖏᑦ ᑕᐃᒃᑯᐊᖑᕗᑦ ᑮᓇᐅᔭᖅᑲᕐᕕᒻᒥ ᑮᓇᐅᔭᕐᑯᑎᖅᑲᕐᕕᐅᔪᑉ ᐊᒥᐊᒃᑯᖏᑦ ᐊᑭᓕᖅᑕᐅᔭᕆᐊᓖᑦ ᐊᑭᓕᖅᑕᐅᓚᐅᖅᑎᓪᓗᒋᑦ ᑕᐃᒃᑯᐊ ᐊᑭᓕᐅᑕᐅᔪᒃᓴᑦ ᓯᒃᑭᒃᓴᔭᓄᑦ ᐊᑐᖅᑕᐅᓂᐊᖅᑎᓪᓗᒋᑦ ᐊᒻᒪᓗ ᕿᓚᒥᐅᔪᒃᑯᑦ ᑮᓇᐅᔭᕈᖅᑎᑲᐅᑎᒋᔭᒃᓴᑦ ᐳᖅᑕᐅᓯᒪᓂᖏᑦ ᑮᓇᐅᔭᕈᖅᑎᑲᒃᓴᐅᑲᐅᑎᒋᓪᓗᑎᑦ ᐊᒻᒪᓗ ᐊᒥᓲᓂᖏᑦ ᑮᓇᐅᔭᑦ ᐊᑭᓕᐅᑕᐅᓂᖏᑦ ᐊᑭᓕᐅᑕᐅᔭᓇᖅᑎᓪᓗᒋᑦ ᐅᓪᓗᖅ ᐋᖅᑭᑲᑕᐅᓯᒪᓂᖓ ᓇᓪᓕᖅᑎᓪᓗᒍ 90 ᐅᓪᓗᐃᑦ ᑐᖕᒐᓂᓗ ᑕᐃᑲᓂ ᓂᐅᕕᐊᓇᔭᒥᓂᐅᓚᐅᖅᑎᓪᓗᒋᑦ.

e) ᑮᓇᐅᔭᑦ ᐊᑭᓕᐅᑕᐅᔭᓇᐊᓖᑦ ᑯᐊᐳᕇᓴᓐ-ᒧᑦ

ᑮᓇᐅᔭᑦ ᑲᒻᐸᓂᒧᑦ ᐊᑭᓕᐅᑕᐅᔭᓇᐊᓖᑦ ᐊᑭᖅᑲᖅᑎᑕᐅᓲᖑᕗᑦ ᐊᑭᑭᓐᓂᖅᓴᐅᓪᓗᑎᑦ ᐊᑭᖏᖕᓂᑦ ᐅᕝᕙᓘᓐᓃᑦ ᐊᑭᓕᓇᐊᓖᑦ ᐊᑭᓕᖅᑕᐅᓚᐅᖅᑎᓪᓗᒋᑦ ᐅᑎᖅᑎᒐᒃᓴᑦ ᐊᒥᓲᓂᖏᑦ. ᖃᑦᑎᑖᕐᓂᖏᑦ ᐱᔪᓐᓇᖅᑎᑕᐅᔪᑦ, ᑕᐃᒪᐃᒋᐊᖅᑲᕈᑎᑦ, ᑎᑎᕋᖅᑕᐅᓲᖑᕗᑦ ᐊᑐᖅᑕᐅᓪᓗᑎᑦ ᐱᐅᓛᑦ ᓇᓚᐅᑦᑖᖅᑕᐅᓯᒪᓂᖏᑦ ᐅᑎᖅᑎᑕᐅᓂᐊᖕᒋᓐᓇᕐᓂᐊᕐᓂᕈᑎᑦ ᒪᓕᑦᑐᑎᑦ ᐅᐊᑦᑎᐊᕈ ᖃᓄᐃᓕᐅᕈᑕᐅᖃᑦᑕᕐᓂᑯᒥᓂᖏᑦ, ᐅᓪᓗᒥᐅᔪᖅ ᖃᓄᐃᓐᓂᖏᑦ, ᐊᒻᒪᓗ ᑕᒪᐃᓐᓂ ᐊᑐᖅᑕᐅᔪᑦ ᖃᐅᔨᒪᔭᐅᓪᓗᑎᑦ ᖃᓄᐃᓕᖓᓕᓂᖏᑦ ᐅᓪᓗᖓ ᑕᐃᒃᑯᐊ ᑲᑎᖅᓱᖅᑕᐅᓯᒪᓂᖏᑦ ᑮᓇᐅᔭᑦ ᐅᓂᒃᑳᖏᑦ, ᐱᖃᓯᐅᑎᓪᓗᒋᑦ ᐅᐊᑦᑎᐊᕈ ᖃᓄᐃᓕᐅᕈᑕᐅᓯᒪᓂᖏᑦ ᐊᒻᒪᓗ ᐅᓪᓗᒥᐅᔪᖅ ᖃᓄᐃᓕᖓᓂᖏᑦ.

ᑮᓇᐅᔭᑦ ᑲᒻᐸᓂᒧᑦ ᐊᑭᓕᐅᑕᐅᔭᓇᐊᓖᑦ ᖃᐅᔨᒪᔭᐅᒍᑎᑦ ᐊᑭᓕᐅᑕᐅᔾᔭᓇᖕᒋᐊᖏᖕᓂᑦ ᐊᑭᓕᐅᑕᐅᔭᓇᐊᓖᑦ ᖁᔭᓈᖅᑕᐅᓲᑦ ᓇᓗᓇᐃᖅᑕᐅᔭᕋᐃᒻᒪᑕ ᐊᒻᒪᓗ ᐊᖏᖅᑕᐅᔭᕋᐃᒻᒪᑕ ᖁᔭᓈᖅᑕᐅᓗᑎᑦ ᒪᓕᑦᑕᐅᓪᓗᑎᑦ ᑎᑎᕋᖅᓯᒪᓂᖏᑦ ᑕᐃᑲᓂ 82 ᑮᓇᐅᔭᑦ ᐊᐅᓚᑕᐅᓂᖏᖕᓄᑦ ᐱᖁᔭᖓᓂ.

f) ᓂᐅᕕᐊᒃᓴᐅᔪᑦ

ᓂᐅᕕᐊᒃᓴᐅᔪᑦ ᓂᐅᕕᐊᒃᓴᐅᑲᓐᓂᕋᔭᖅᑐᑦ ᐱᖃᓯᐅᔾᔭᕗᑦ ᐅᑯᓂᖓ ᓴᓇᙱᐊᒐᐃᑦ ᐊᒻᒪᓗ ᒥᖅᓱᒐᐃᑦ ᐱᔭᕇᖅᓯᒪᔪᑦ ᐊᒻᒪᓗ ᓂᕿᑦ ᐊᒻᒪᓗ ᐃᖃᓗᐃᑦ, ᐊᑭᖃᕐᓂᕋᖅᑕᐅᓪᓗᑎᑦ ᐊᑦᑎᓐᓂᖅᓴᐅᓪᓗᑎᑦ ᐊᑭᖏᑦ ᐊᒻᒪᓗ ᓇᓚᐅᑦᑖᖅᑕᐅᓯᒪᓂᖏᑦ ᐊᑭᓕᓇᐊᓖᑦ ᐊᑭᓕᐅᑕᐅᓚᐅᖅᑎᓪᓗᒋᑦ ᐊᑭᖏᑦ, ᐊᑭᖏᑦᓗ ᓇᓗᓇᐃᖅᑕᐅᓲᑦ ᓂᐅᕕᐊᓇᔭᐅᖃᑦᑕᕐᓂᖏᑦ ᐊᑭᖏᑦ ᒪᓕᕐᓗᒋᑦ. ᐊᑭᖏᑦ ᐊᑕᐅᓯᐊᖅ ᓂᐅᕕᐊᓇᔭᐅᓗᑎᑦ ᐊᔾᔨᐅᙱᓐᓂᖏᑦ (ᓲᕐᓗᒃ ᓴᓇᙱᐊᒐᖏᑦ) ᐊᑭᑖᖅᑎᑕᐅᓯᒪᕗᑦ ᒪᓕᑦᑐᑎᑦ ᐊᑭᖃᖅᑐᒥᓂᐅᓂᖏᑦ ᓲᕐᓗᒃ ᓴᓇᕙᐅᓗᑎᑦ, ᓴᓈᒃᓴᑦ ᐊᑐᖅᑕᐅᔭᓇᐊᖃᕐᖏᑦ ᐊᒻᒪᓗ ᐊᑭᓕᐅᑕᐅᖃᑦᑕᓇᐊᖃᐃᓐᓇᓲᑦ.

ᓂᐅᕕᐊᒃᓴᐃᑦ ᐊᑐᖅᑕᐅᒐᔭᖅᑐᑦ ᐱᖃᓯᐅᔾᔭᕗᑦ ᓴᓇᙱᐊᒐᐃᑦ ᐊᒻᒪᓗ ᒥᖅᓱᒐᐃᑦ ᐊᒻᒪᓗ ᓂᕿᑦ ᐊᒻᒪᓗ ᐃᖃᓗᐃᑦ ᖃᓄᐃᓕᐅᕈᑕᐅᓯᒪᙱᑦᑐᑦ ᐊᒻᒪᓗ ᐃᖅᑲᓇᐃᔭᔭᐅᔪᑎᒍᑦ ᐊᐅᓚᓂᖏᑎᒍᖅᑐᑦ ᓲᕐᓗᒃ ᐊᒻᒪᓗᑦᑕᐅᖅ ᐳᖅᑲᖅᑕᐅᔪᑎᖏᑦ ᐊᒻᒪᓗ ᓱᓇᒃᑯᑖᑦ ᐊᑭᖃᖅᑎᑕᐅᔪᑦ ᐊᑦᑎᓂᖅᓴᐅᓪᓗᑎᑦ ᐊᑭᖏᑦ ᐊᒻᒪᓗ ᐊᑭᓕᓇᐊᓖᑦ ᐊᑭᓕᐅᑕᐅᓚᐅᖅᑎᓪᓗᒋᑦ ᓂᐅᕕᐊᓇᔭᐅᔪᓐᓇᕋᔭᓂᖏᑦᑕ ᐊᑭᖏᑦ, ᐊᑭᖓᓗ ᓇᓗᓇᐃᖅᑕᐅᓲᖑᓪᓗᓂ ᓂᐅᕕᐊᓇᔭᐅᖃᑦᑕᕐᓂᖏᑦ ᐊᑭᖏᑦ ᒪᓕᕐᓗᒋᑦ.

g) ᑮᓇᐅᔭᑦ ᐊᑐᖅᑕᐅᔪᑦ ᐊᒥᓱᕈᓇᐊᖅᑎᑕᐅᓇᓱᐊᓛᕐᓗᑎᑦ

ᑮᓇᐅᔭᑦ ᐊᑐᖅᑕᐅᔪᑦ ᐊᒥᓱᕈᓇᐊᖅᑎᑕᐅᓇᓱᐊᓛᕐᓗᑎᑦ ᑮᓇᐅᔭᑦ ᐊᑐᖅᑕᐅᓲᑦ ᑲᑐᔾᔨᖅᑎᑏᓄᑦ ᐃᓚᒋᔭᐅᙱᑦᑐᑦ ᑯᐊᐳᕇᓴᐅᔫᑉ ᑲᑎᖅᓱᖅᓯᒪᔪᑦ ᑮᓇᐅᔭᑦ ᐅᓂᒃᑳᐅᕐᓂᖏᑦ ᑎᒥᐅᔪᑉ ᐊᒻᒪᓗ ᓈᓴᖅᓯᐅᔭᐅᓯᒪᕗᑦ ᐊᑐᖅᓗᑎᑦ ᐊᑭᖏᑦᑎᒍᔪᑦ. ᑕᒪᒃᑯᐊ ᑮᓇᐅᔭᑦ ᐊᑐᖅᑕᐅᔪᑦ ᓇᙱᓂᖅᑯᑎᒥᔭᐅᔪᒧᑦ ᐅᕝᕙᓘᓐᓃᑦ ᐊᑭᓕᒃᓴᖅᑖᓇᔭᐅᔪᑎᒍᑦ ᑮᓇᐅᔭᓂᑦ ᐊᑐᖅᑐᓄᑦ. ᐊᓯᐅᔾᔨᓯᒪᔪᒥᓂᐅᑎᑦ ᑮᓇᐅᔭᑦ ᐊᔾᔨᑏᙱᑦᑐᑦ ᐊᑐᖅᑕᐅᔪᑦ ᖃᑦᑏᓐᓇᕈᓇᐊᑲᐃᓐᓇᙱᑦᑐᑦ, ᑮᓇᐅᔭᑦ ᐊᑐᖅᑕᒥᓂᐅᔪᑦ ᖁᔭᓈᖅᑕᐅᓲᑦ ᐃᓕᓴᓇᔭᐅᑦᑐᑦ ᐊᓯᐅᔾᔨᒥᓂᐅᑎᐊᖕᒋᓐᓂᑦ, ᐱᖃᓯᐅᔭᐅᔭᓯᒪᑦᑐᑦ ᐅᓂᒃᑳᖏᑦ ᐊᐅᓚᑦᑎᓂᕐᒧᑦ ᐊᒻᒪᓗ ᓄᐊᑉᐸᑦᓕᐊᔪᑦ ᖃᑭᒍᑎᐅᔪᑦ. ᐃᓚᒋᔭᐅᔾᔪᑎᖃᕐᓂᕐᒧᑦ ᑮᓇᐅᔭᔭᖅᓵᑦ ᐃᓕᓴᓇᔭᐅᓲᖑᕗᑦ ᐊᑭᓕᐅᑕᐅᑎᑦᑐᑦ, ᐊᒻᒪᓗ ᐊᒥᓱᕈᓇᐊᖅᑐᑦ ᐊᓯᐅᔭᐅᔪᑦᑐ ᓂᐅᕕᐊᓇᔭᐅᔪᓄᑦ ᑮᓇᐅᔭᑦ ᐊᑐᖅᑕᐅᔪᑦ ᐊᒥᓱᕈᓇᐊᖅᑎᑕᐅᓛᕈᒪᑦᑐᑦ ᐃᓕᓴᓇᔭᐅᓲᖑᕗᑦ ᐊᒥᓱᕈᓇᐊᕋᐃᒻᒪᑕ ᖃᑭᒍᑎᒃᓴᓕᐅᖅᑎᓪᓗᒋᑦ.

h) ᐊᒃᑐᕋᒃᓴᑦ ᐊᑭᑐᔫᑎᓄᑦ ᐱᖁᑏᑦ

ᐊᒃᑐᕋᒃᓴᑦ ᐊᑭᑐᔫᑏᑦ ᐱᖁᑏᑦ ᑮᓇᐅᔭᐅᓚᑎᑦ ᐱᖁᑎᐅᕗᑦ ᐊᑑᑎᖃᕈᓐᓇᕐᓂᖏᑦ ᐅᖓᑕᐅᔾᔪᑦ ᐊᑕᐅᓯᕐᒧᑦ ᑮᓇᐅᔭᓕᓇᓐᓇᑉ ᐊᕐᕌᖓᓄᑦ ᐊᒻᒪᓗ ᐊᑐᖅᑕᐅᑎᑕᐅᓇᓱᐊᖏᓐᓇᕐᓂᐊᕈᑕᐅᕗᑦ ᑯᐊᐳᕇᓴᐅᔫ ᐱᔾᔪᑎᕋᖅᑎᓪᓗᒍ. ᐊᒃᑐᕋᒃᓴᑦ ᐊᑭᑐᔫᑏᑦ ᐱᖁᑏᑦ ᐊᑭᖏᑦ ᑎᑎᕋᖅᑕᐅᓲᖑᕗᑦ ᐊᑭᑭᓕᓕᓇᐊᖅᑎᓇᓱᐊᖏᓐᓇᕐᓂᐊᕈᑕᐅᕗᑦ ᐊᑭᑭᓕᓕᐊᖅᐸᓕᓕᐊᔪᑦ ᐊᑭᖏᑦ. ᐊᒃᑐᕋᒃᓴᑦ ᐊᑭᑐᔫᑏᑦ ᐱᖁᑏᑦ ᐊᑐᖅᑕᒥᓂᑦ ᑎᑎᕋᖅᑕᐅᓲᖑᕗᑦ ᐊᑭᑐᓗᐊᖕᒋᑦᑐᒃᑯᑦ ᓂᐅᕕᐊᖑᓂᐊᖅᑎᓪᓗᒋᑦ ᐊᑭᓕᐅᑕᐅᔾᔪᑎᒋᒐᔭᖅᑕᖕᒋᑦ ᐅᕝᕙᓘᓐᓃᑦ ᓈᒻᒪᑦᑑᓗᑎᑦ ᐊᑭᑐᓗᐊᖕᒋᑦᑐᒃᑯᑦ ᓂᐅᕕᐊᖑᓂᐊᖅᑎᓪᓗᒋᑦ ᐊᑭᓕᐅᑕᐅᔾᔪᑎᒋᒐᔭᖅᑕᖕᒋᑦ ᓇᓗᓇᐃᕋᒃᓴᐅᖕᒋᒃᑯᑎᑦ ᖃᑦᑎᑖᕋᔭᕐᓂᖏᑦ.

ᐅᑯᐊ ᐊᑭᑭᓕᓕᒋᐊᕈᑎᖕᒋᑦ ᐊᒥᓲᓂᖏᑦ ᐊᑐᖅᑕᐅᓲᖑᕗᑦ:

ᐱᖁᑏᑦ ᖃᓄᐃᑦᑑᓂᖏᑦ	ᐊᑭᑭᓕᓕᒋᐊᖅᐸᓕᓕᐊᔪᑦ ᐊᑯᓂᐅᓂᖏᑦ
ᐃᒡᓗᔪᔪᐊᑦ	10 - 20 ᐊᕐᕌᒍᑦ
ᓱᓇᒃᑯᑖᑦ	5 ᐊᕐᕌᒍᑦ
ᐊᑐᖅᑐᐊᕐᓂᕐᒧᑦ ᐱᕙᓪᓕᕈᑏᑦ	5-10 ᐊᕐᕌᒍᑦ
ᐊᓪᓚᒐᓴᒦᑦᑐᑦ ᐊᒻᒪᓗ ᓱᓇᒃᑯᑖᑦ	5-10 ᐊᕐᕌᒍᑦ
ᖃᕋᓴᐅᕈᓘᔭᐃᑦ	1-3 ᐊᕐᕌᒍᑦ
ᐃᖏᕐᕋᔾᔪᑏᑦ	5 ᐊᕐᕌᒍᑦ

ᐊᒃᑐᕋᒃᓴᑦ ᐊᑭᑐᔫᑏᑦ ᐱᖁᑏᑦ ᓴᓇᔭᐅᔪᑦ ᐅᕝᕙᓘᓐᓃᑦ ᐱᕙᓪᓕᐊᒍᑎᒋᔭᐅᓕᖅᑐᑦ ᑎᑎᕋᖅᑕᐅᓲᖑᕗᑦ ᐊᑭᖏᑦ ᒪᓕᑦᑐᑦ ᐱᕙᓪᓕᐊᓂᖅᑲᕐᓂᖏᑦ ᓴᓇᔭᐅᑎᓪᓗᒋᑦ ᐊᒻᒪᓗ ᐊᑭᑭᓕᓕᐊᖅᑎᑕᐅᕙᓪᓕᐊᕙᖕᒋᓚᑦ ᑕᐃᑲᓂ ᐱᖁᑎ ᐊᑐᖅᑕᐅᓕᖅᑎᓪᓗᒍ ᑭᓯᐊᓂ. ᐊᑭᖏᑦ ᓚᐃᓴᓐᓯᑖᕐᓗᓂ ᐊᑭᓕᖅᑕᐅᒍᑕᐅᓲᖑᕗᖅ ᐊᑭᓕᖅᓴᖓᓄᑦ ᑕᐃᑲᓂ ᐊᖁᕐᓂᐅᓂᖓ ᐱᒋᐊᕈᑎᒋᔭᐅᓪᓗᓂ.

ᖃᓄᐃᓐᓂᐅᔪᑦ ᓇᓗᓇᐃᕈᑕᐅᔪᓐᓇᓕᖅᑎᓪᓗᒋᑦ ᐊᒃᑐᕋᒃᓴᑦ ᐊᑭᑐᔫᑏᑦ ᐱᖁᑎᐅᔪᑦ ᐃᑲᔪᕐᓂᖅᑲᕈᓐᓇᐃᓪᓕᑎᓪᓗᒋᑦ ᑯᐊᐳᕇᓴᐅᔫᑉ ᐱᖁᑎᓂᑦ ᐊᒻᒪᓗ ᐱᔾᔪᑎᕋᕈᑎᓂᑦ, ᐅᕝᕙᓘᓐᓃᑦ ᐊᑭᖏᑦ ᓯᕗᓂᒃᓴᒥ ᑮᓇᐅᔭᓕᐅᕈᑎᖃᕈᓐᓇᕋᔭᕐᓂᖏᑦ ᐊᒃᑐᕋᒃᓴᓄᑦ ᐊᑭᑐᔫᑎᓄᑦ ᐱᖁᑎᓄᑦ ᑐᖕᒐᓂᖅᑎᓪᓗᒋᑦ ᐊᑭᖏᑦ ᐊᑭᓕᖅᑕᐅᓚᐅᖅᑎᓪᓗᒋᑦ ᐊᑭᖏᑦ ᐊᒃᑐᕋᒃᓴᑦ ᐊᑭᑐᔫᑏᑦ ᐱᖁᑏᑦ ᖃᑦᑏᓐᓇᕈᓇᐊᖅᑕᐅᓲᖑᕗᑦ ᐊᔾᔨᖃᕐᑯᓪᓗᒋᑦ ᐊᑭᑭᓕᓕᐊᕐᓂᖏᑦ ᐱᖁᑏᑦ ᐊᑭᖏᑦᑕ.

2. ᓈᓴᐅᓯᕆᔾᔪᓯᒻᒪᕇᑦ ᐊᑐᐊᒐᒻᒪᕆᖏᑦ (ᑲᔪᓯᔪᖅ)

i) ᓯᕗᓂᒃᓴᒥ ᐃᖅᑲᓇᐃᔭᖅᑏ ᐃᑲᔫᓯᐊᒃᓴᖏᖕᓄᑦ ᐊᑭᓕᖅᑕᐅᔭᕆᐊᖃᓛᖅᑐᑦ

ᐃᖅᑲᓇᐃᔭᖅᑎᖏᑦ ᑯᐊᐳᕇᓴᐅᔫᑉ ᐃᖅᑲᓇᐃᔭᖅᑎᑦᑯᑎᒋᔭᐅᙱᒻᒪᑕ ᐃᓄᖕᓂᒃ ᑭᒃᑯᑐᐃᓐᓇᕐᓂᒃ ᐱᔾᑦᑎᕋᖅᑎᐅᓪᓗᑎᑦ ᑐᑭᑖᑎᑕᐅᓯᒪᓪᓗᑎᑦ ᐃᓄᐃᑦ ᑭᒃᑯᑐᐃᓐᓇᐃᑦ ᐱᔾᑦᑎᖅᑕᐅᓂᖏᖕᓄᑦ ᐱᕐᑯᔭᖓᓂᒃ.

ᐃᖅᑲᓇᐃᔭᖅᑏᑦ ᓯᕗᓂᒃᓴᒥ ᐃᑲᔫᓯᐊᖅᑖᕈᑎᒃᓴᖏᑦ ᐱᖃᓯᐅᔾᔪᑦ ᐃᖅᑲᓇᐃᔭᕈᓐᓃᖅᑎᓪᓗᑎᑦ ᐃᑲᔫᓯᐊᖏᑦ, ᓄᖅᑲᖅᑎᑕᐅᑎᓪᓗᑎᑦ ᐃᑲᔫᓯᐊᖏᑦ, ᐃᑲᔫᓯᐊᖅᑖᕈᑎᖏᑦ ᓄᑦᑎᕐᓗᓂ ᐃᖅᑲᓇᐃᔭᕆᐊᖅᑐᑦ ᐊᑭᓕᐅᑎᒋᒋᐊᓕᖏᑦ ᐊᒻᒪᓗ ᐋᓐᓂᐊᔪᑦ ᐃᖅᑲᓇᐃᔭᙱᑲᐃᓐᓇᕐᓗᑎᑦ ᐊᑭᓕᖅᑕᐅᔾᔪᑎᖏᑦ ᐃᑲᔫᑏᑦ.

ᒪᓕᑦᑐᒋᑦ ᒪᓕᑦᑕᐅᔭᕆᐊᓖᑦ ᐊᒻᒪᓗ ᖃᓄᐃᓕᐅᕈᑎᒋᔭᐅᔭᕆᐊᓖᑦ ᐃᖅᑲᓇᐃᔭᕐᓗᓂ, ᐃᓚᖏᑦ ᐃᖅᑲᓇᐃᔭᖅᑏᑦ ᐱᔪᓐᓇᓱᑦ ᐃᖅᑲᓇᐃᔭᕈᓐᓃᖅᑎᓪᓗᑎᑦ ᐃᑲᔫᓯᐊᖅᑖᕐᓗᑎᑦ ᒪᓕᑦᑐᒋᑦ ᐊᑯᓂᐅᓂᖏᑦ ᐊᕐᕌᒍᑦ ᐃᖅᑲᓇᐃᔭᖅᓯᒪᓕᕐᓂᖏᑦ. ᑕᒪᒃᑯᐊ ᐃᑲᔫᓯᐊᑦ ᐊᑭᓕᐅᑕᐅᓯᖑᕗᑦ ᓄᖅᑲᖅᑐᖃᓚᐅᖅᑎᓪᓗᒍ, ᐅᑭᐅᖃᓗᐊᓕᕐᓂᖓᓄᑦ ᐃᖅᑲᓇᐃᔭᕈᓐᓃᖅᑐᑦ ᐅᕝᕙᓘᓐᓃᑦ ᐃᓅᒍᓐᓃᖅᑐᒥᓂᐅᒍᓂ ᐃᖅᑲᓇᐃᔭᖅᑐᖅ. ᓇᓚᐅᑦᑖᖅᑕᐅᓯᒪᔪᑦ ᐊᑭᓕᐅᑕᐅᔭᕆᐊᖃᕋᔭᖅᑐᑦ ᐊᒻᒪᓗ ᑕᒪᒃᑯᓄᖓᕈᓗᔭᖅ ᐊᑭᓕᐅᑕᐅᔭᕆᐊᖃᑖᑦ ᐃᑲᔫᓯᐊᖅᑖᕐᑯᓪᓗᑎᑦ ᑎᑎᕋᖅᑕᐅᓯᖑᕗᑦ ᐃᖅᑲᓇᐃᔭᖅᑏᑦ ᐃᖅᑲᓇᐃᔭᖅᑎᓪᓗᑎᑦ ᐱᔪᓐᓇᓱᑦᑕᐊᓂᖏᑦ ᒪᓕᑦᑐᑎᑦ ᐊᒻᒪᓗ ᒪᓕᑦᑐᑦ ᐊᐅᓚᑦᑎᔨᑦ ᐃᓱᒪᒋᔭᖏᑦ ᐊᒻᒪᓗ ᐱᐅᓛᒃᑯᑦ ᓇᓚᐅᑦᑖᖅᓯᒪᓂᖏᑦ.

ᐃᓚᖏᑦ ᐃᖅᑲᓇᐃᔭᖅᑏᑦ ᐃᖅᑲᓇᐃᔭᕈᓐᓂᖅᑎᑕᐅᔪᑦ ᐱᔪᓐᓇᕐᒥᔪᑦ ᐃᖅᑲᓇᐃᔭᕈᓐᓃᓂᖏᖕᓄᑦ ᐃᑲᔫᓯᐊᕐᓂᑦ ᒪᓕᑦᑐᑦ ᐊᒥᓱᓂᖏᑦ ᐊᕐᕋᒍᑦ ᐃᖅᑲᓇᐃᔭᕐᓂᑯᒥᓂᖏᑦ. ᐃᖅᑲᓇᐃᔭᕈᓐᓃᖅᑎᓪᓗᑎᑦ ᐃᑲᔫᓯᐊᖏᑦ ᑎᑎᕋᖅᑕᐅᓯᖑᕗᑦ ᑯᐊᐳᕇᓴᐅᔪᖅ ᖁᔭᓈᖅᓯᒍᓐᓇᐃᑦᓕᒐᐃᒻᒪᑕ ᐃᖅᑲᓇᐃᔭᕈᓐᓃᕐᑯᔨᔪᑎᖓᓂᒃ.

ᑯᐊᐳᕇᓴᐅᔪᖅ ᐃᖅᑲᓇᐃᔭᖅᑎᖏᖕᓄᐊᖅᓯᓱᖑᕗᑦ, ᑮᓇᐅᔭᖅᑎᒍᑦ ᐃᑲᔫᑎᓂᑦ ᓄᑦᑎᖅᑐᒥᓂᐅᒍᑎᑦ ᓇᖏᓂᖅ, ᐸᖅᑭᔭᖏᑦ ᐊᒻᒪᓗ ᐃᒻᓗᒥᐅᑕᕐᑯᑎᖏᖕᓄᑦ ᐃᖅᑲᓇᐃᔭᕈᓐᓃᖅᑐᒥᓂᐅᒐᐃᒻᒪᑕ ᓇᒻᒥᓂᖅ ᐅᕝᕙᓘᓐᓃᑦ ᐅᑭᐅᖃᓗᐊᓕᕐᓂᖏᖕᓄᑦ ᐃᖅᑲᓇᐃᔭᕈᓐᓃᕈᑎᑦ ᐊᒻᒪᓗ ᓇᓗᓇᐃᖅᓯᒍᑎᑦ ᓄᓇᓕᖓᓄᑦ ᐅᑎᑖᕐᓂᐊᕐᓂᕐᒥᖕᓂᑦ ᐃᖅᑲᓇᐃᔭᕐᓂᐊᖅᑎᓪᓗᑎᑦ ᓄᑦᑎᕐᕕᒋᔭᒥᓂᕐᒥᖕᓂᒃ. ᓂᓇᐅᒋᔭᐅᔪᑦ ᐊᑭᖏᑦ ᐃᓕᓴᓇᔭᐅᓲᑦ ᐊᑯᓂᐅᓂᖓ ᐃᖅᑲᓇᐃᔭᖅᑎᐅᔪᖅ ᓈᑦᑐᒥᓂᐅᑎᓪᓗᒍ ᓄᓇᓕᒻᒥᓂᒃ ᐃᖅᑲᓇᐃᔭᕆᐊᕐᓗᓂ ᐃᖅᑲᓇᐃᔭᕈᓐᓃᖅᑐᒥᓂᐅᑎᓪᓗᑎᑦ ᐅᕝᕙᓘᓐᓃᑦ ᐅᑭᐅᖃᓗᐊᓕᕐᓂᖓᓄᑦ ᐃᖅᑲᓇᐃᔭᕈᓐᓃᕈᓂ.

ᐱᖃᓯᐅᑎᓯᒪᔪᑦ ᐃᖅᑲᓇᐃᔭᖅᑏᑦ ᓯᕗᓂᒃᓴᒥ ᐃᑲᔫᓯᐊᒃᓴᖏᑦ ᐊᑭᓕᐅᑕᐅᔭᕆᐊᖃᕋᔭᖅᑐᑦ ᐊᒥᑯᓱᓂᖏᑦ ᐃᖅᑲᓇᐃᔭᖅᑏᑦ ᓄᐊᑦᑎᓯᒪᔪᑦ ᐊᑐᖅᓯᒪᙱᑦᑐᖏᑦ ᐋᓐᓂᐊᕐᓂᕈᓂ ᐃᖅᑲᓇᐃᔭᙱᑲᐃᓐᓇᕈᑎᖏᑦ. ᑭᓯᐊᓂᓕ, ᑕᒪᒃᑯᐊ ᐊᑐᕋᒃᓴᐅᓲᑦ ᐃᓱᒪᖅᓱᑕᐅᓴᑦ ᐊᑐᖅᓯᒪᙱᑦᑐᓂᑦ ᐅᑦᓗᖏᑦ ᐋᓐᓂᐊᖅᑎᓪᓗᑎᑦ ᐊᑐᕋᒃᓴᐅᓲᑦ ᐃᖅᑲᓇᐃᔭᙱᑲᐃᓐᓇᕐᓗᓂ. ᑭᓯᐊᓂᓕ, ᑕᒪᒃᑯᐊ ᐊᑐᕋᒃᓴᐅᓲᑦ ᐃᓱᒪᖅᓱᑕᐅᓴᑦ ᐊᑐᖅᑕᐅᔪᓐᓇᖅᑐᑦ ᑭᓯᐊᓂ ᐋᓐᓂᐊᖅᑐᖅᑎᓪᓗᒍ. ᐊᒥᓱᓂᓕ ᓄᐊᒃᓯᒪᔪᑦ ᐅᑦᓗᐃᑦ ᐋᓐᓂᐊᕐᓗᓂ ᐃᖅᑲᓇᐃᔭᙱᑲᐃᓐᓇᕈᑎᑦ. ᓂᓇᐅᓐᓂᖅᑲᕐᕕᐅᓲᖑᕗᑦ ᐊᑐᖅᑕᐅᔪᓐᓇᖅᑐᑎᑦ ᑭᓯᐊᓂ ᐋᓐᓂᐊᖅᑐᖅᑎᓪᓗᒍ. ᐊᒥᓱᓂᓕ ᓄᐊᒃᓯᒪᔪᑦ ᐅᑦᓗᐃᑦ ᐋᓐᓂᐊᕐᓗᓂ ᐃᖅᑲᓇᐃᔭᙱᑲᐃᓐᓇᕈᑎᑦ. ᓂᓇᐅᓐᓂᖅᑲᕐᕕᐅᓲᖑᕗᑦ ᐊᑐᖅᑕᐅᔪᓐᓇᖅᑐᑎᑦ ᑭᓯᐊᓂ ᐋᓐᓂᐊᖅᑐᖅᑎᓪᓗᒍ. ᐊᒥᓱᓂᓕ ᓄᐊᒃᓯᒪᔪᑦ ᐅᑦᓗᐃᑦ ᐋᓐᓂᐊᕐᓗᓂ ᐃᖅᑲᓇᐃᔭᙱᑲᐃᓐᓇᕈᑎᑦ. ᑭᓯᐊᓂᓕ

2. ᓈᓴᐅᓯᕆᔾᔪᓯᒻᒪᕇᑦ ᐊᑐᐊᒐᒻᒪᕆᖏᑦ (ᑲᔪᓯᔪᖅ)

k) ᑮᓇᐅᔭᑦ ᐃᓱᖅᐸᓪᓕᐊᔪᑦ

ᑮᓇᐅᔭᑦ ᐃᓱᖅᐸᓪᓕᐊᔪᑦ ᐃᓕᓴᕆᔭᐅᓯᖑᕗᑦ ᐊᒻᒪᓗ ᐅᓂᒃᑲᐅᑕᐅᓯᖑᓪᓗᑎᑦ ᓄᐊᐸᐸᓪᓕᐊᓂᖏᑦ ᒪᓕᔅᓗᒋᑦ ᑕᐃᑲᓂ ᑮᓇᐅᔭᑦ ᐊᑐᖅᑕᐅᓕᖅᑎᓪᓗᒋᑦ ᐅᕝᕙᓘᓐᓂᑦ ᖃᓄᐃᓕᐅᕈᑕᐅᑎᓪᓗᒋᑦ ᑮᓇᐅᔭᑦ ᐃᓱᖅᐸᓪᓕᐊᑎᑕᐅᓕᖅᑐᑎᑦ, ᐊᒥᓲᓂᖏᑦ ᑮᓇᐅᔭᑦ ᐊᑐᖅᑕᐅᔪᑦ ᖃᐅᔨᓴᕋᒃᓴᐅᑲᐅᑎᒋᓲᖑᓪᓗᑎᑦ, ᐊᒻᒪᓗ ᓄᐊᑕᐅᔪᓐᓇᖅᑎᓪᓗᒋᑦ ᐊᑭᓕᐅᑎᒋᔭᐅᔪᓐᓇᕋᕐᓂᖏᖕᓄᑦ.

l) ᑮᓇᐅᔭᕈᖅᑎᒐᒃᓴᑦ ᓇᓗᓇᐃᒃᑯᑕᖏᑦ

ᑮᓇᐅᔭᑦ ᑮᓇᐅᔭᖃᕐᕕᒻᒥ ᓇᓗᓇᐃᒃᑯᑏᑦ ᓇᓗᓇᐃᖅᑕᐅᓯᒪᓲᖑᕗᑦ ᑮᓇᐅᔭᑦ ᐱᕐᑯᑎᖏᖕᓂᑦ ᐊᒻᒪᓗ ᑮᓇᐅᔭᑦ ᐊᑭᓕᐅᑕᐅᔭᕆᐊᖃᕐᓂᖏᑎᒍᑦ. ᐅᑯᐊ ᑎᑎᖅᑐᖅᓯᒪᔪᑦ ᑯᐊᐳᕇᓴᐅᔫᑉ ᓇᓗᓇᐃᒃᑯᑕᖏᑦ ᐱᕐᑯᑎᖏᑦ ᐊᒻᒪᓗ ᖃᐅᔨᓴᖑᑎᓪᓗᒋᑦ ᑐᙵᕕᖏᑦ:

ᑮᓇᐅᔭᑦ ᐱᕐᑯᑏᑦ	ᖃᐅᔨᓴᖅᑕᐅᓂᖏᑕ ᑐᙵᕕᖏᑦ
ᑮᓇᐅᔭᑦ ᐊᒻᒪᓗ ᑮᓇᐅᔭᕈᖅᑎᒐᒃᓴᑦ	ᐊᑭᖏᑎᒍᑦ
ᑮᓇᐅᔭᑦ ᐊᑭᓕᐅᑕᐅᔭᕆᐊᓖᑦ ᑯᐊᐳᕇᓴᓐᒧᑦ	ᐊᑭᖏᑎᒍᑦ
ᑮᓇᐅᔭᖃᕐᕕᑦ ᐊᔾᔨᒌᙱᑦᑐᑦ ᐊᑐᖅᑕᐅᔪᑦ	ᐊᑭᖏᑎᒍᑦ
ᑮᓇᐅᔭᖅᑎᒍᑦ ᐊᑭᓕᕆᐊᓖᑦ	ᖃᐅᔨᓴᖅᑕᐅᓂᖏᑕ ᑐᙵᕕᖏᑦ
ᐊᑭᓕᒃᓴᑦ	ᐊᑭᖏᑎᒍᑦ
ᐊᑭᓕᒃᓴᑦ ᐊᑭᓕᐅᑕᐅᔭᕆᐊᓖᑦ	
ᐊᒻᒪᓗ ᓄᐊᒃᓯᒪᔪᑦ ᐊᑭᓕᒃᓴᑦ	ᐊᑭᖏᑎᒍᑦ

ᑕᒪᐃᓐᓂ ᑮᓇᐅᔭᑦ ᐱᕐᑯᑏᑦ ᖃᐅᔨᓴᖅᑕᐅᓯᖑᕗᑦ ᐊᕐᕌᒍᑕᒫᑦ ᐱᐅᙱᑦᑐᖅᑕᖃᕐᒪᖔᖅ ᖃᐅᔨᓴᖅᑕᐅᓪᓗᑎᑦ. ᑮᓇᐅᔭᑦ ᐱᕐᑯᑎᒋᔭᐅᔪᑦ ᐱᐅᙱᑦᑑᔪᒥᓂᐅᓐᓂᕈᑎᑦ, ᐱᐅᙱᓐᓂᖏᑦ ᐊᓯᐅᔭᐅᔪᑦ ᑎᑎᕋᖅᑕᐅᓯᒪᔪᑦ ᐅᓂᒃᑳᖏᑦ ᐊᐅᓚᑦᑎᓂᕐᒧᑦ ᐊᒻᒪᓗ ᓄᐊᐸᐸᓪᓕᐊᓯᒪᔪᑦ ᖁᑭᒍᑏᑦ. ᐱᐅᙱᑦᑑᓂᖏᑦ ᑎᑎᕋᖅᑕᐅᓯᒪᔪᑦ ᐅᕝᕙᓘᓐᓂᑦ ᖁᔭᓈᖅᑕᐅᓯᒪᓕᖅᑐᑎᑦ ᐅᑎᖅᑎᒐᒃᓴᐅᙱᓚᑦ ᐊᑐᖅᑕᐅᒃᑲᓐᓂᕈᓐᓇᕐᓂᕋᖅᑕᐅᓕᕐᓗᑎᑦ ᑭᖑᓂᐊᒍᑦ ᐊᑭᑦᑐᓇᐊᖅᑐᒥᓂᐅᒐᓗᐊᕈᑎᑦ.

ᐊᑭᖃᕐᓂᖏᑦ ᑮᓇᐅᔭᑦ ᐱᕐᑯᑏᑦ ᐊᒻᒪᓗ ᑮᓇᐅᔭᖅᑎᒍᑦ ᐊᑭᓕᒃᓴᑦ ᓇᓚᐅᒃᑖᖅᑕᐅᓯᖑᕗᑦ ᐊᑭᖏᑦ ᐅᓪᓗᒥᐅᔪᖅ ᒪᓕᔅᓗᒋᑦ. ᑮᓇᐅᔭᑦ ᐊᑐᖅᑕᐅᔪᑦ ᐊᑭᖏᑦ ᐊᑭᑦᑐᓇᐊᖅᓗᑎᑦ ᐊᑭᒋᔭᐃᑦ ᑕᐃᑯᙱᓪᓚᑦᑖᖅ ᓂᐅᕕᖅᑐᒥᓂᐅᑎᓪᓗᒋᑦ ᐊᑭᖏᑦ ᐊᑐᖅᑕᐅᓪᓗᑎᑦ ᐅᕝᕙᓘᓐᓂᑦ ᑮᓇᐅᔭᑦ ᐱᕐᑯᑏᑦ ᐅᕝᕙᓘᓐᓂᑦ ᑮᓇᐅᔭᑦ ᐊᑭᓕᒃᓴᖏᑦ ᒪᓕᔅᑐᒋᑦ. ᑮᓇᐅᔭᑦ ᐊᑐᖅᑕᐅᔪᑦ ᐊᑭᖏᑦ ᐃᓚᔭᐅᓯᖑᕗᑦ ᐅᓪᓗᒥᐅᔪᖅ ᑮᓇᐅᔭᑦ ᐊᑭᖏᓐᓄᑦ ᓱᓇᒃᑯᑖᓄᑦ ᐊᑭᖏᑎᒍᑦ ᒪᓕᔅᓗᒋᑦ ᐅᕝᕙᓘᓐᓂᑦ ᐊᑭᑭᑦᓕᒋᐊᖅᐸᓪᓕᐊᓂᖏᑦ ᐃᓕᓴᕆᔭᐅᒋᐊᙱᖅᓴᖅᓯᒪᓂᖏᑎᒍᑦ.

m) ᑐᕌᖓᔪᑦ ᐊᓯᖏᖕᓄᑦ ᑎᒥᐅᔪᓄᑦ ᑮᓇᐅᔭᑦ ᐊᑐᖅᑕᑦ

ᑎᒥᐅᖃᑎᒋᔭᐅᔪᓄᑦ ᑮᓇᐅᔭᑦ ᐊᑐᖅᑕᐅᔪᑦ

ᑯᐊᐳᕇᓴᐅᔪᖅ ᓇᖕᒥᓂᖅᑯᑎᖅᑲᖅᑲᑕᐅᕗᖅ ᑕᒪᐃᓐᓄᑦ ᓄᓇᕗᑦ ᒐᕙᒪᖕᒋᖕᓄᑦ ᐱᓕᕆᕝᕕᐅᔪᓄᑦ ᐊᒻᒪᓗ ᓄᓇᕗᒻᒥ ᑯᐊᐳᕇᓴᐅᔪᓄᑦ ᑕᐃᒫᒃᓴᐃᓐᓇᖅ. ᑯᐊᐳᕇᓴᐅᔪᖅ ᑮᓇᐅᔭᓂᑦ ᐊᑐᓲᖅ ᑖᒃᑯᓄᖓ ᑎᒥᐅᔪᓄᑦ ᓇᖕᒥᓂᖅᑯᑎᒋᔭᐅᔪᖅᑎᑐᑦ ᓂᐅᕕᖅᑐᖅᑲᕋᐃᒻᒪᑦ, ᒪᓕᔅᑐᒋᑦ ᑕᐅᖅᓲᓂᖅᒧᑦ ᖃᓄᐃᓕᐅᕆᐊᖅᑲᓂᖏᑦ. ᑕᒪᒃᑯᐊ ᑮᓇᐅᔭᓂᑦ ᐊᑐᖅᑐᖅᑲᖅᑎᓪᓗᒍ ᖃᑦᑎᐅᓂᖏᑦ ᖃᐅᔨᓴᐅᓯᖑᕗᑦ ᑕᐅᖅᓲᓂᖅᒧᑦ ᐊᒥᓲᓂᖏᑦ ᒪᓕᔅᑐᒋᑦ, ᑲᑎᓕᒫᖅᑐᒋᑦ ᐃᓱᒪᒃᓴᖅᓯᐅᕈᑕᐅᓯᒪᔪᑦ ᐊᑭᖏᑦ ᐋᖅᑭᑕᐅᓯᒪᓪᓗᑎᑦ ᐊᒻᒪᓗ ᐊᖏᕈᑎᒋᔭᐅᓯᒪᓪᓗᑎᑦ ᑐᕌᖓᔪᓄᑦ ᓂᐅᕕᖅᑐᓄᑦ.

ᑯᐊᐳᕇᓴᐅᔪᖅ ᓇᓪᓕᐅᒃᑯᒫᓲᖅ ᐊᑭᖃᙱᑦᑐᒥᒃ ᓄᓇᕗᑦ ᒐᕙᒪᖕᒋᖕᓂᑦ ᐊᒻᒪᓗ ᐃᓕᓴᕆᔭᐅᓯᒪᕙᖕᒋᓚᖅ ᑕᒪᒃᑯᐊ ᓇᓪᓕᐅᒃᑯᒫᑦ ᑮᓇᐅᔭᑦ ᐅᓂᒃᑳᖅᓯᒪᓂᖏᖕᓂᒃ ᖃᑦᑏᓐᓇᐅᓗᐊᕐᓂᖏᖕᓄᑦ.

ᐊᓯᖏᑦ ᑐᕌᖓᔪᑦ ᐃᓚᒋᔭᐅᔪᑦ ᑮᓇᐅᔭᓂᑦ ᐊᑐᖅᓱᑎᑦ ᓂᐅᕕᖅᑲᑦᑕᕐᓂᖏᑦ

ᐊᓯᖏᑦ ᑐᕌᖓᔪᑦ ᐃᓚᒋᔭᐅᔪᑦ ᐊᐅᓚᑦᑎᔨᓪᓗᐊᑕᐅᕗᑦ ᐃᖅᑲᓇᐃᔭᖅᑏᑦ (ᐊᖓᔪᖅᑳᖅ, ᐊᖓᔪᖅᑳᖅ ᑮᓇᐅᔭᓕᕆᔨᒻᒪᕆᒃ, ᑲᑎᒪᔨᑦ, ᐊᓯᖏᓪᓗ), ᐃᓚᒋᔭᐅᔪᑦ ᐊᐅᓚᑦᑎᔨᓪᓗᐊᑕᓄᑦ ᐃᖅᑲᓇᐃᔭᖅᑎᓄᑦ, ᐊᒻᒪᓗ ᑎᒥᐅᔪᑦ ᐊᐅᓚᑕᐅᔪᑦ ᐅᕝᕙᓘᓐᓂᑦ ᐊᑦᑐᖅᑕᐅᓯᒪᓪᓗᐊᖅᑐᑦ ᐊᐅᓚᑦᑎᔨᓪᓗᐊᑕᑦ ᐃᖅᑲᓇᐃᔭᖅᑎᖏᑦ ᐅᕝᕙᓘᓐᓂᑦ ᐃᓚᖏᑦ ᖃᑕᖓᑎᖏᑦ.

ᐃᓚᒋᔭᐅᔪᑦ ᐃᖅᑲᓇᐃᔭᖅᑎᓪᓗᐊᑕᐅᔪᓄᑦ ᑮᓇᐅᔭᓂᑦ ᐊᑐᖅᑎᓪᓗᒋᑦ ᓂᐅᕕᖅᓗᑎᑦ, ᐊᓯᖏᑦ ᑎᒥᐅᖃᑎᑏᖕᒋᑐᐊᕈᑎᑦ ᑮᓇᐅᔭᓂᑦ ᐊᑐᖅᑐᑦ, ᑎᑎᕋᖅᑕᐅᓯᖑᕗᑦ ᓂᐅᕕᖅᓗᑎᑦ ᐊᐅᓚᑦᑎᔨᓪᓗᐊᑕᓂᑦ ᐅᕝᕙᓘᓐᓂᑦ ᐊᑐᖅᑕᐅᓪᓗᑎᑦ. ᑕᒪᒃᑯᐊ ᓂᐅᕕᖅᓂᖏᑦ ᑕᒪᒃᑯᐊ ᑐᕌᖓᔪᑦ ᐃᓚᒋᔭᐅᔪᑦ ᓇᖕᒥᓂᖅᑯᑎᒋᔭᐅᔪᑦ ᓂᐅᕕᖅᑎᑎᓪᓗᒍ ᒪᓕᒋᐊᓖᑦ ᑕᐃᒫᒃᓴᐃᓐᓇᖅ ᑲᒪᒋᔭᐅᓂᐊᕐᒪᑕ ᐊᒻᒪᓗ ᐱᔭᕇᖅᑕᐅᓯᖑᓪᓗᑎᑦ ᒪᓕᔅᑐᒋᑦ ᑕᐃᒪᓐᓇ ᓂᐅᕕᖅᑐᖅᑲᒥᐊᑐᐃᓐᓇᖅᑎᓪᓗᒍ ᖃᓄᐃᓕᐅᕈᑎᒋᔭᐅᓯᑦ ᐊᑐᖅᑕᐅᓪᓗᑎᑦ.

2. ᓈᓴᐅᓯᕆᔾᔪᓯᒻᒪᕇᑦ ᐊᑐᐊᒐᒻᒪᕆᖏᑦ (ᑲᔪᓯᔪᖅ)

n) ᐊᕕᑦᑐᖅᓯᒪᐅᕐᓂᖏᑦ ᑐᑭᓯᒋᐊᕈᑎᖏᑦ

ᓄᓇᕗᒻᒥ ᐱᕙᓪᓕᐊᔪᓕᕆᔨᒃᑯᑦ ᑯᐊᐳᕇᓴᙱᖓ ᒪᕐᕉᖕᓂᒃ ᐊᐅᓚᑦᑎᓂᕐᒧᑦ ᐊᕕᑦᑐᖅᓯᒪᓂᕐᑲᐅᖅᐳᑦ, ᓂᕐᑮᑦ ᐊᒻᒪᓗ ᐃᕐᑲᓗᒃ, ᐊᒻᒪᓗ ᓴᓇᙳᐊᒐᐃᑦ ᐊᒻᒪᓗ ᒥᖅᓯᒐᐃᑦ. ᑕᒪᒃᑯᐊ ᐊᕕᑦᑐᖅᓯᒪᓂᖏᑦ ᓇᖕᒥᓂᕐᑯᑎᒋᔭᐅᕗᑦ ᐊᐅᓚᑦᑎᓂᕐᑲᓪᓗᐊᑕᕐᓂᖏᑦ ᑐᕌᖓᔪᑦ ᐱᕐᔪᐊᓗᖕᒫᖑᓪᓗᑎᑦ ᖃᓄᐃᑦᑐᓂᑦ ᐱᓕᕆᔨᖅᑎᑕᐅᔾᔪᑎᖃᕐᓂᐊᕐᓂᖏᑦᑕ. ᐊᕕᑦᑐᖅᓯᒪᔪᑦ ᓴᒃᑯᑕᐅᓂᖏᑦ ᐅᓂᒃᑳᓕᐅᕈᑕᐅᓂᐊᕐᓗᑎᑦ, ᓇᐃᓈᖅᓯᒪᓂᖏᑦ ᑐᑭᓯᒋᐊᕈᑏᑦ ᑎᑎᕋᖅᑕᐅᓯᒪᕗᑦ ᐋᖅᑭᓯᖅᓯᒪᓂᖏᑦᑕ ᐱ, ᑎ, ᐊᒻᒪᓗ ᑭ ᐊᑐᖅᑕᐅᓪᓗᑎᑦ ᖃᓄᐃᑦᑑᓂᖏᑦ ᓇᖕᒥᓂᕐᑯᑎᒋᔭᐅᔪᑦ ᐅᖃᐅᑕᐅᓯᒪᓪᓗᑎᑦ ᓇᓗᓇᐃᔭᐃᒍᑎᖓ 2(b).

o) ᐊᓯᔾᔨᕐᓂᖏᑦ ᓈᓴᐅᓯᕆᓂᕐᒧᑦ ᐊᑐᖅᑕᐅᓲᑦ

ᐊᒥᓱᑦ ᓄᑖᑦ ᐊᒻᒪᓗ ᐋᖅᑭᒋᐊᖅᓯᒪᔪᑦ ᒪᓕᑦᑕᐅᔭᕆᐊᓖᑦ ᐊᑐᖅᑕᐅᓲᑦ PSAB-ᑲᑯᓐᓄᑦ ᓱᓕ ᐊᑐᖅᑕᐅᓲᖑᖏᓕᑦ ᐊᒻᒪᓗ ᐊᑐᓕᖅᑎᑕᐅᓚᐅᖅᓯᒪᖏᑦᑐᑦ ᐅᐸᓗᖓᐃᔭᖅᑕᐅᑎᓪᓗᒋᑦ ᑕᒪᒃᑯᐊ ᑮᓇᐅᔭᑦ ᐅᓂᒃᑳᖏᑦ. ᑯᐊᐳᕇᓴᐅᔪᖅ ᐸᕐᓇᓯᒪᕗᖅ ᑕᒪᒃᑯᓂᖓ ᐊᑐᖅᑮᑦᑕᓂᐊᕐᓗᑎᑦ ᓄᑖᖑᔪᓂᑦ ᐊᒻᒪᓗ ᐋᖅᑭᒋᐊᖅᑕᐅᓯᒪᔪᓂᑦ ᐊᑐᖅᑕᐅᔭᕆᐊᓖᓂᑦ ᐅᓪᓗᖏᖅᓂᑦ ᐊᒻᒪᓗ ᐋᖅᑭᒋᐊᖅᑕᐅᓯᒪᓂᖏᑦ ᐅᓪᓗᒥᐅᔪᖅ ᖃᐅᔨᓴᖅᑐᑦ ᐊᑦᑐᐃᓂᖅᑲᕋᔭᕐᓂᖏᑦ ᑕᒪᒃᑯᐊ ᒪᓕᑦᑕᐅᔭᕆᐊᓖᑦ ᑯᐊᐳᕇᓴᐅᔪᑉ ᑮᓇᐅᔭᑉ ᐅᓂᒃᑳᖏᖕᓄᑦ. ᒪᓕᑦᑕᐅᔭᕆᐊᓖᑦ ᐅᑯᐊ ᐊᑐᖅᑕᐅᖅᑲᑦᑕᕆᐊᖅᑲᕐᓂᐅᓴᓕᖅᑐᑦ:

ᑎᑎᕋᖅᓯᒪᓂᖓᑕ ᐃᓚᖓᑦ *PS 3280 ᐱᕐᑯᑏᑦ ᐃᖅᑲᓇᐃᔭᕈᓐᓃᖅᑐᑦ ᐃᓐᓇᐅᓗᐊᓕᕐᓂᖏᖕᓄᑦ ᖃᓄᐃᓕᐅᕈᑎᒋᔭᐅᔭᕆᐊᓖᑦ* ᒪᓕᑦᑕᐅᔭᕆᐊᖅᑲᕋᔭᓕᖅᑐᑦ ᑮᓇᐅᔭᓕᕆᓐᓇᑉ ᐊᕐᕌᒍᐊᓄᑦ ᐱᒋᐊᕐᓗᒍ ᐅᕙᓂ ᐅᕙᓪᓗᓐᓂᑦ ᑭᖑᓂᐊᒍᑦ ᐃᐳᕈᑦ 1, 2022. ᑕᒪᓐᓇ ᑎᑎᕋᖅᓯᒪᓂᖓᑕ ᐃᓚᖓ ᐋᖅᑮᕗᖅ ᒪᓕᑦᑕᐅᔭᕆᐊᓖᑦᓂᑦ ᖃᓄᖅ

.ᐃᓚᖓ *PS 3400 ᑮᓇᐅᔭᖅᑖᕆᔭᐅᕙᓪᓕᐊᔪᓂᑦ* ᐊᑑᑎᖃᕐᑎᐊᖅᑐᖅ ᑮᓇᐅᔭᑦ ᐊᕐᕌᒍᖓ ᐱᒋᖅᑎᓪᓗᒍ ᑕᕝᕙᓂ ᑭᖑᓂᖓᒍᓪᓗᓐᓃᓂ ᐃᐳᓗ 1, 2023. ᑖᓐᓇ ᐱᒋᐊᖅᑎᑦᑎᒍᑕᐅᔪᖅ ᒪᓕᑦᑕᐅᔭᕆᐊᓖᓐᓂᑦ ᖃᓄᖅ ᐅᓂᒃᑳᓕᐅᕆᐊᕐᒪᖔᑕ ᑮᓇᐅᔭᖅᑖᕆᔭᐅᕙᓪᓕᐊᔪᑦ. ᐱᓗᐊᖅᑐᒥᑦ ᐅᓇ, ᐊᔾᔨᒌᙱᓐᓂᖏᓐᓂᒃ ᑕᑯᔅᓴᐅᑎᑦᑎᔪᖅ ᓴᖅᑭᐸᓪᓕᐊᔪᓂᑦ ᓂᐅᕕᐅᑕᐅᔪᓂᑦ ᐱᓕᕆᐊᕆᔭᕆᓖᑦᑎᓐᓂᑦ ᐊᒻᒪᓗ ᓂᐅᕕᐅᑕᐅᔪᓂᑦ ᐱᓕᕆᐊᖑᔭᕆᐊᖅᑲᖏᑦᑐᓄᑦ.

3. ᑮᓇᐅᔭᑦ ᐊᒻᒪᓗ ᑮᓇᐅᔭᕈᖅᑎᒐᒃᓴᑦ

	ᒫᑦᓯ 31, 2021	ᒫᑦᓯ 31, 2020
ᑮᓇᐅᔭᑦ ᑎᒍᒥᐊᖅᑕᐅᔪᑦ ᐅᑯᓄᖓ:		
ᖁᑦᑎᓂᖅᓴᖅ ᑲᒻᐸᓂᐅᔪᖅ	$6,907,684	$5,847,431
ᓇᖕᒥᓂᕐᑯᑎᒋᔭᑦ	2,073,608	1,533,018
	$8,981,292	$7,380,449

ᑮᓇᐅᔭᑦ ᑎᒍᒥᐊᖅᑕᐅᔪᑦ ᓇᒻᒥᓂᕐᑯᑎᕐᑲᖅᑎᐅᔪᒧᑦ ᐊᑦᑕᐅᑦᑎᒦᖅᑕᐅᔪᑦ ᒐᕙᒪᒃᑯᑦ ᑮᓇᐅᔭᕐᑯᑎᖏᑕᓗ ᐊᒥᐊᒃᑯᓯᒪᔪᓂᑦ ᑮᓇᐅᔭᓂᑦ. ᑖᒃᑯᐊ ᑮᓇᐅᔭᑦ ᖃᖓᑐᐃᓐᓇᑯᑦ ᐋᖅᑕᐅᔪᓐᓇᖅᑐᑦ ᐊᒻᒪᓄ ᓄᖅᑲᖓᔪᑎᖅᖕᒋᑦᑐᑦ ᐅᓪᓗᕐᒧᑦ ᐋᖅᑭᓯᖅᑕᐅᓯᒪᔪᒧᑦ ᑮᓇᐅᔭᓕᐅᕈᑕᐅᔪᓐᓇᖅᓯᕕᔾᔪᖓᓐᓄᑦ ᒐᕙᒪᒃᑯᓐᓂᑦ ᐋᖅᑭᓯᖅᑕᓯᒪᔪᓂᑦ. ᑮᓇᐅᔭᑦ ᓇᒻᒥᓂᖅᑯᑎᖅᑲᖅᑎᐅᔪᒥᑦ ᐱᓯᒪᔪᑦ ᐊᐅᓚᔾᔪᑎᖏᓐᓂᑦ ᐊᒻᒪᓗ ᑮᓇᐅᔭᖅᑲᖅᑎᑦᑎᔨᓃᖕᒐᖓᔪᑦ ᑮᓇᐅᔭᖅᑲᐅᑏᑦ ᓄᐊᑉᐸᓪᓕᐊᖅᑲᑕᖅᑐᖅ ᕿᑐᖕᒋᐅᕈᑎᖏᓐᓂᑦ ᐅᓪᓗᑕᒫᖅ ᒪᑐᑎᓪᓗᖏᑦ ᐊᑭᓕᔅᓴᓂᐅᑎᒧᑦ ᐃᓗᓕᖓ ᖃᓄᐃᓕᖓᓂᖓ ᒪᓕᓪᓗᒍ ᐃᒪᓐᓇᐅᓯᑦ ᐱᒋᐊᖅᑐᒥᑦ 2.3% ᑎᑭᑦᑐᒍ 2.45% (2020 – 0.8% ᑎᑭᑦᑐᒍ 2.30%) ᐊᕐᕌᒍᑕᒫᑦ ᖃᐅᑕᒫᑦ ᒪᑐᑎᖏᑦ ᐊᒥᐊᒃᑰᖏᑦ. ᐋᔭᐃᕕᐅᓚᐅᖅᑎᓪᓗᒋᑦ ᐊᒥᐊᒃᑯᑦ ᑮᓇᐅᔭᓕᐅᕈᑕᐅᓯᒪᔪᓂᑦ ᑮᓇᐅᔭᖅᑖᖑᔪᑦ $100,920 (2020 - $97,896) ᐃᓕᓴᕆᔭᐅᓯᒪᔪᑦ ᑮᓇᐅᔭᖅᑐᕈᑕᐅᓯᒪᔪᓂᑦ ᐅᓂᒃᑳᓂᑦ ᐊᐅᓚᔾᔪᑎᓄᑦ ᐊᒻᒪᓗ ᓄᐊᑉᐸᓪᓕᐊᓯᒪᔪᓄᑦ ᐊᒥᐊᒃᑯᓂᑦ ᖁᑐᖕᒋᐅᕈᑎᖏᑦ ᐊᒻᒪ ᓗ ᐊᓯᖏᑦ ᑮᓇᐅᔭᓕᐅᕐᕕᐅᔪᓂᑦ.

ᐱᖃᓯᐅᑎᓯᒪᔪᑦ ᑮᓇᐅᔭᑦ ᑎᒍᒥᐊᖅᑕᐅᔪᑦ ᖁᑦᑎᓂᖅᓴᒧᑦ ᑲᒻᐸᓂᒧᑦ ᑮᓇᐅᔭᐅᕗᑦ ᐊᒻᒪᓗ ᓴᓂᕐᕙᖅᑕᐅᓯᒪᔪᑦ ᐊᒥᐊᒃᑯᖏᑦ ᓴᓂᕐᕙᖅᑕᐅᓯᒪᓪᓗᑎᑦ ᐃᒪᓐᓇ:

	ᒫᑦᓯ 31, 2021	ᒫᑦᓯ 31, 2020
ᓇᒻᒥᓂᕐᑯᑎᖅᑲᖅᑎᐅᔪᓂᑦ ᑮᓇᐅᔭᖅᑖᕈᓯᐊᑦ	$3,067,584	$2,641,539
ᐊᑭᑐᔫᑎᓄᑦ ᑮᓇᐅᔭᖅᑖᕈᓯᐊᑦ	1,185,406	1,138,221
ᐊᑭᑐᔫᑎᓄᑦ ᓴᓂᕐᕙᖅᓯᒪᔪᑦ ᑮᓇᐅᔭᕐᑯᑏᑦ	537,660	521,040
ᐃᑲᔫᑏᑦ ᑮᓇᐅᔭᕐᑯᑏᑦ	189,000	189,000
ᓇᒻᒥᓂᕐᑯᑎᖅᑲᖅᑎᐅᔪᓄᑦ ᑮᓇᐅᔭᖅᑖᕈᓯᐊᑦ ᓴᓂᕐᕙᖅᑕᐅᓯᒪᔪᑦ	145,450	152,950
ᑲᑎᓪᓗᒋᑦ ᑮᓇᐅᔭᕐᑯᑏᑦ ᖃᓄᐃᓕᖓᓂᖏᑦ	$5,125,100	$4,642,750

4. ᑮᓇᐅᔭᑦ ᑯᐊᐳᕇᓴᓐᒧᑦ ᐊᑭᓕᖅᑕᐅᔭᕆᐊᓖᑦ

	ᒫᑦᔪ 31, 2021	ᒫᑦᔪ 31, 2020
ᑐᕌᖓᔪᑦ ᐊᑐᓱᑦ ᑮᓇᐅᔭᓂᑦ ᓯᓚᑖᓃᑦᑐᑦ		
ᓄᓇᕗᑦ ᒐᕙᒪᖕᒋᑕ ᐱᓕᕆᕝᕕᖕᒋᑦ	$248,152	$139,072
ᐊᐅᓚᑕᐅᙱᑦᑐᑦ ᕿᑐᖕᒋᐅᕈᑏᑦ	58,563	22,051
	$306,715	$161,123
ᓯᓚᑖᓃᑦᑐᓄᑦ	834,402	947,681
ᑲᑎᓕᒫᖅᓗᒋᑦ ᑮᓇᐅᔭᑦ ᑯᐊᐳᕇᓴᓐᒧᑦ ᐊᑭᓕᖅᑕᐅᔭᕆᐊᓖᑦ	$1,141,117	$1,108,804
ᐲᕐᓗᒋᑦ: ᐊᑭᖃᕋᔭᙳᐊᕋᓱᒋᔭᐅᓂᖕᒋᑦ ᐃᑲᔫᑎᖕᒋᑦ (ᓇᓗᓇᐃᔭᐃᒍᑎᖓ 10)	(517,593)	(454,487)
ᐊᑭᓕᖅᑕᐅᔭᕆᐊᓖᑦ ᐊᑭᓕᖅᑕᐅᓚᐅᖅᑎᑦᓗᒋᑦ ᑮᓇᐅᔭᑦ ᑯᐊᐳᕇᓴᓐᒧᑦ ᐊᑭᓕᖅᑕᐅᔭᕆᐊᓖᑦ	$623,524	$654,317

ᐊᕐᕌᒍᒥᑦ, ᑮᓇᐅᔭᖅᑖᕆᔭᐅᕙᓪᓕᐊᔪᑦ ᑲᑎᓪᓗᒍᙱᑦ $0 (2020 - $71,425) ᖁᔭᓈᖅᑕᐅᓯᒪᔪᑦ, ᓴᖅᑭᖅᑎᑕᐅᔭᕆᐊᖃᓕᖅᓯᒪᔪᑦ ᒪᓕᓪᓗᒋᑦ ᑮᓇᐅᔭᓕᕆᓂᕐᒧᑦ ᐱᖁᔭᖅ ᓄᓇᕗᒻᒥ.

5. ᓂᐅᕕᐊᒃᓴᑦ

a) ᓂᐅᕕᐊᒃᓴᐅᒃᑲᓐᓂᕐᓂᐊᖅᑐᑦ

	ᒫᑦᔪ 31, 2021	ᒫᑦᔪ 31, 2020
ᓴᓇᙱᐊᒐᐃᑦ ᐊᒻᒪᓗ ᒥᖅᓱᒐᐃᑦ	$2,672,786	$2,670,116
ᓂᕐᑮᑦ ᐊᒻᒪᓗ ᐃᖃᓗᒃ	32,609	68,826
ᑲᑎᓕᒫᖅᓗᒋᑦ ᓂᐅᕕᐊᒃᓴᑦ ᓂᐅᕕᐊᒃᓴᐅᒃᑲᓐᓂᕐᓂᐊᖅᑐᑦ	$2,705,395	$2,738,942
ᖃᑦᑏᓐᓇᐅᓂᖅᓴᑦ: ᐱᖁᑏᑦ ᓈᓴᖅᑕᐅᓂᖕᒋᑦ ᖃᑦᑎᓂᑦ	(591,140)	(529,640)
ᐊᒥᐊᒃᑯᖕᒋᑦ ᐱᖁᑏᑦ ᓈᓴᖅᑕᐅᓯᒪᔪ ᓂᐅᕕᐅᔾᓴᕆᔭᐅᒃᑲᓐᓂᕐᓂᐊᖅᑐᑦ	$2,114,255	$2,209,302

ᐊᕐᕌᒍᒥ, ᐱᖁᑏᑦ ᓈᓴᖅᑕᐅᓯᒪᔪᑦ $19,515 (2020 - $17,588) ᖁᔭᓈᖅᑕᐅᓚᐅᖅᑐᑦ ᐅᕙᓗ ᐊᑭᑭᓪᓕᒋᐊᖅᑕᐅᓪᓗᑎᑦ, ᓴᖅᑭᖅᑎᑦᑎᔭᕆᐊᖃᓕᓚᐅᖅᑐᑦ ᑖᒃᑯᐊ ᒪᓕᓪᓗᒋᑦ ᑮᓇᐅᔭᓕᕆᓂᕐᒧᑦ ᐱᖁᔭᖅ ᓄᓇᕗᒻᒥ.

b) ᐊᑐᖅᑕᐅᒐᔭᖅᑐᑦ

	ᒫᑦᔪ 31, 2021	ᒫᑦᔪ 31, 2020
ᓴᓈᒃᓴᑦ ᐊᒻᒪᓗ ᐃᖅᑲᓇᐃᔾᕆᔭᐅᕙᓪᓕᐊᔪᑦ		
ᓴᓇᙱᐊᒐᐃᑦ ᐊᒻᒪᓗ ᒥᖅᓱᒐᐃᑦ	$180,919	$206,829
ᓂᕐᑮᑦ ᐊᒻᒪᓗ ᐃᖃᓗᒃ	1,061,857	841,082
	$1,242,776	$1,047,911
ᐳᖅᑲᐃᔾᔪᑎᒃᓴᑦ ᓱᓇᒃᑯᑖᑦ		
ᓴᓇᙱᐊᒐᐃᑦ ᐊᒻᒪᓗ ᒥᖅᓱᒐᐃᑦ	$60,187	$48,234
ᓂᕐᑮᑦ ᐊᒻᒪᓗ ᐃᖃᓗᒃ	118,269	102,175
	$178,456	$150,409
ᑲᑎᓕᒫᖅᓗᒋᑦ ᓂᐅᕕᐊᒃᓴᑦ ᐊᑐᖅᑕᐅᒐᔭᖅᑐᑦ	$1,421,232	$1,198,320
ᖃᑦᑏᓐᓇᐅᓂᖅᓴᑦ: ᐱᖁᑏᑦ ᓈᓴᖅᑕᐅᓂᖕᒋᑦ	(86,062)	(85,062)
ᐊᒥᐊᒃᑯᖕᒋᑦ ᐱᖁᑏᑦ ᓈᓴᖅᑕᐅᓯᒪᔪ ᐊᑐᖅᑕᐅᓂᐊᖅᑐᑦ	$1,335,170	$1,113,258

6. ᑮᓇᐅᔭᑦ ᐊᑐᖅᑕᐅᔪᑦ ᐊᑭᓕᐅᑎᒋᔭᐅᓪᓗᑎᑦ ᐊᒥᓱᕈᖅᑎᑕᐅᒐᓱᐊᓛᕐᓗᑎᑦ

	ᒫᑦᓯ 31, 2021	ᒫᑦᓯ 31, 2020
ᐱᔭᐅᔪᒪᔪᑦ ᐃᓚᒋᔭᐅᔾᔪᑎᓄᑦ ᑮᓇᐅᔭᑦ ᐊᑐᖅᑕᐅᔪᑦ		
ᐊᑭᓕᐅᑎᒋᔭᐅᓪᓗᑎᑦ ᐊᒥᓱᕈᖅᑎᑕᐅᒐᓱᐊᓛᕐᓗᑎᑦ ᐅᑯᓄᖓ-		
(a) ᐅᑭᐅᖅᑕᖅᑐᒥ ᖃᖓᑕᑎᑦᑎᒍᑏᑦ ᑎᒥᖓ	$443,000	$443,000
(b) ᑐᑯᒫᖅ ᑐᔪᕐᒥᕕᒃ ᑎᒥᖓ	250,000	325,000
(c) ᐅᑭᐅᖅᑕᖅᑐᒥ ᐃᖃᓗᓕᕆᔨᒃᑯᑦ ᐃᓕᑏᑦ ᑎᒥᖓ ᐱᓕᕆᖃᑎᑏᑦᑐᑦ	250,000	250,000
(d) ᓄᓇᕕᐊᑦ ᐆᒪᔪᓄᑦ ᐋᓐᓂᐊᕐᕕᒃ ᑎᒥᖓ	126,500	126,500
(e) CHOU ᐱᓕᕆᔨᒻᒪᕆᑦ ᐊᒻᒪᓗ ᐱᕙᓪᓕᐊᑎᑦᑎᔨᑦ ᑎᒥᖓ	125,000	125,000
(f) ᓴᓪᓕᖅ ᐱᕙᓪᓕᐊᔪᓕᕆᔨᒃᑯᑦ ᑎᒥᖓ	375,000	375,000
	1,569,500	1,644,500
(g) ᐅᑎᖅᑎᒐᒃᓴᐅᙱᑦᑐᑦ ᐊᑭᓕᖅᑕᐅᓛᓪᓚᕆᓐᓂᐊᖅᑐᑦ ᑮᓇᐅᔭᓄᑦ	100,000	100,000
ᐊᑐᖅᑕᐅᔪᑦ ᓇᓗᓇᐃᒃᑯᑕᖏᖕᓄᑦ ᐱᑎᑕᐅᓯᒪᔪᑦ ᑮᓇᐅᔭᑦ ᐊᑐᖅᑕᐅᔪᑦ ᐊᑭᓕᐅᑎᒋᔭᐅᓪᓗᑎᑦ ᐊᒥᓱᕈᖅᑎᑕᐅᒐᓱᐊᓛᕐᓗᑎᑦ ᐊᓯᐅᔭᐅᓯᒪᔪᑦ (ᓇᓗᓇᐃᔭᐃᒍᑎ 6(d) ᐊᒻᒪᓗ 6(f))	(501,500)	(375,000)
	$1,168,000	$1,369,500

(a) ᐅᑭᐅᖅᑕᖅᑐᒥ ᖃᖓᑕᑎᑦᑎᒍᑏᑦ ᑎᒥᖓ (UAV)

ᑖᓐᓇ ᓇᒻᒥᓂᕐᑯᑎᒋᔭᐅᔪᖅ ᑯᐊᐳᕇᓴ ᐊᑎᓕᐅᖅᓯᒪᔪᖅ ᑎᒍᒥᐊᖅᑎᐅᓪᓗᓂ 300,000 ᓇᓗᓇᐃᒃᑯᑎ A ᓂᕈᐊᕈᓐᓇᙱᑦᑐᑦ ᓇᒻᒥᓂᖃᖃᑕᐅᔪᓂᑦ ᐊᒻᒪᓗ 143,000 ᓇᓗᓇᐃᒃᑯᑕᖅ C ᓇᒻᒥᓂᖃᖃᑕᐅᔪᑦ ᐊᐅᓚᑕᐅᔪᑦ ᐊᖏᖃᑎᒌᒍᑎᓕᐅᖅᓯᒪᓂᒃᑯᑦ ᓇᒻᒥᓂᖃᖃᑎᒌᑦᑐᑦ ᑲᑐᔾᔨᓪᓗᑎᑦ ᐊᒻᒪᓗ ᓇᒻᒥᓂᖃᖃᑕᐅᓂᕐᒧᑦ ᐊᑭᓕᖅᓱᐃᔭᕆᐊᖃᖃᓂᕐᒧᑦ ᐊᖏᖃᑎᒌᒍᑎ. ᑖᓐᓇ ᑯᐊᐳᕇᓴᐅᔪᖅ ᐱᑎᑕᐅᔪᓐᓇᐅᑎᖃᖅᑐᖅ ᐋᖅᑭᓱᖅᓯᒪᕙᒌᖅᑐᓂᑦ ᓄᐊᐸᓪᓕᐊᓯᒪᔪᓂᑦ ᐱᔪᒫᕆᓯᒪᔭᖏᓐᓂᑦ ᐊᑭᓕᐅᓯᐊᓂᒃ ᐅᑎᖃᕕᐅᓗᑎᑦ 6.0%-ᒥᑦ ᐊᖁᒍᑕᒫᖅ, ᑖᒃᑯᐊ ᐊᒥᓱᕈᖅᐸᓪᓕᐊᖃᑦᑕᖅᓂᐊᖅᑐᑦ, ᑲᑎᑕᐅᖃᑦᑕᐅᖃᑦᑕᖅᓗᓂ ᐊᖁᒍᑕᒫᖅ ᐊᒻᒪᓗ ᐊᑭᓕᐅᑕᐅᔪᓐᓇᖅᓯᖃᑦᑕᖅᓗᑎᑦ ᐊᑭᓕᖅᓴᓄᑦ ᑖᒃᑯᓇᙱᒐᑦ ᐅᑭᐅᖅᑕᖅᑐᒥ ᖃᖓᑕᑎᑦᑎᒐᓕᕆᔨᑦ ᐊᔾᔨᓕᐅᕆᓗᑎᑦ ᑎᒥᖓᓂ ᑯᐊᐳᕇᓴᒧᑦ ᐊᖁᒍᑕᒫᖅ. ᓇᓗᓇᐃᒃᑯᑎ A-ᒥ ᓇᒥᓂᖃᖃᑕᐅᔪᑦ ᐊᑭᓕᐅᑎᒋᓯᒪᔭᖏᓐᓂᑦ ᓇᒻᒥᓂᖃᖃᑕᐅᓂᕐᒧᑦ ᐅᑎᖅᑎᓯᔪᓐᓇᖅᑐᑦ ᒫᑦᓯ 2022-ᖑᓪᓕᖅᐸᑦ ᐊᑭᒋᐊᖅᑐᖅᓯᒪᔭᖓ ᐊᑐᖅᑕᐅᓗᓂ. ᖁᑦᑎᓐᓂᓛᓪᓕ C ᐃᓚᒋᔭᐅᔪᑎᖏᑦ ᐊᑭᓕᐅᑕᐅᔪᓐᓇᓱᑦ ᒫᑦᓯ 2025-ᖑᓪᓕᖅᑎᓪᓗᒍ ᒪᓕᓪᓗᒋᑦ ᐊᑭᒋᓕᖅᑕᖏᑦ ᑕᐃᑲᓂ ᑕᖅᑭᖅ ᐅᑭᐅᖓᓗ ᓇᓪᓕᖅᐸᑦ.

(b) ᑐᑯᒫᖅ ᑐᔪᕐᒥᕕᒃ ᑎᒥᖓ (TSI)

ᒫᑦᓯ 2021-ᖑᑎᓪᓗᒍ, ᑐᑯᒫᖅ (ᑲᖏᖅᑐᒫᐃᒃ) ᓂᐅᕕᓕᓚᐅᖅᓯᒪᓴᒥᔪᑦ ᑕᓱᖅᓱᓪᓗᑎᑦ (ᐊᑭᓕᐅᑎᖏᑦ ᐅᑎᖅᑎᑕᐅᔪᑦ) $75,000-ᓂᑦ ᓇᒻᒥᓂᖃᖃᑕᐅᓂᕐᒧᑦ ᐊᖏᓂᖅᓴᒥᑦ ᑮᓇᐅᔭᓕᐊᖏᓐᓂᑦ, $325,000 ᓇᒻᒥᓂᖃᖃᑕᐅᓂᕐᒧᑦ ᑮᓇᐅᔭᓕᐊᑦ ᐊᖏᓂᖅᓴᒥᒃ ᑎᒍᒥᐊᖅᑕᐅᔪᑦ ᑯᐊᐳᕇᓴᒧᑦ. ᑖᒃᑯᐊ ᑯᐊᐳᕇᓴᒃᑯᑦ ᐊᑎᖃᖃᑕᐅᓪᓗᑎᑦ ᑎᒍᐊᒥᐊᖅᑎᐅᔪᑦ 250-ᓂᑦ ᓇᓗᓇᒃᑯᑎᑦ A ᓂᕈᐊᕈᓐᓇᙱᑦᑐᑦ ᓇᒻᒥᓂᖃᖃᑕᐅᔪᑦ ᑖᒃᑯᓇᓂᖓ ᑎᒍᒥᐊᖅᑎᒃᑯᓐᓂ ᑐᑯᒫᖅᑲ. ᑖᒃᑯᐊ ᓇᒻᒥᓂᖃᖃᑕᐅᔪᑦ ᐱᔪᓐᓇᐅᑎᖏᑦ ᐊᐅᓚᑕᐅᔪᑦ ᐊᖏᖃᑎᒌᒍᑎᓕᐅᖅᓯᒪᓂᒃᑯᑦ ᓇᒻᒥᓂᖃᖃᑎᒌᑦᑐᑦ ᑲᑐᔾᔨᓪᓗᑎᑦ ᐊᒻᒪᓗ ᓇᒻᒥᓂᖃᖃᑕᐅᓂᕐᒧᑦ ᐊᑭᓕᖅᓱᐃᔭᕆᐊᖃᖃᓂᕐᒧᑦ ᐊᖏᖃᑎᒌᒍᑎ. ᑖᒃᑯᐊ ᑯᐊᐳᕇᓴᒃᑯᑦ ᐱᔪᓐᓇᐅᑎᖃᖅᑐᑦ ᐋᖅᑭᓱᖅᓯᒪᔪᑦ ᑮᓇᐅᔭᖅᑖᕆᔭᖏᓐᓂᑦ ᐊᑭᓕᐅᓯᐊᕐᓗᑎᑦ ᐅᑎᖃᕕᐅᓗᑎᑦ 6.5%-ᖏᓐᓂᑦ ᐊᖁᒍᑕᒫᖅ, ᐊᒻᒪᓗ ᐊᑭᓕᐅᑕᐅᓗᑎᑦ ᐊᑭᓕᓴᓄᑦ ᑖᒃᑯᓇᙱᑦ ᑐᑯᒫᒃᑯᓐᓂᑦ ᑯᐊᐳᕇᓴᒧᑦ ᐊᖁᒍᑕᒫᖅ. ᑖᒃᑯᐊ ᓇᒻᒥᓂᖃᖃᑕᐅᔾᔪᑏᑦ ᐊᑭᓕᐅᑎᖏᑦ ᐅᑎᖅᑎᒍᓐᓇᖅᑕᖏᑦ ᒫᑦᓯ 2024-ᒥ ᐊᑭᒋᐊᖅᖓᖅᑕᐅᓯᒪᔪᖅ ᐊᑐᕐᓗᒍ.

(c) ᐅᑭᐅᖅᑕᖅᑐᒥ ᐃᖃᓗᓕᕆᔨᒃᑯᑦ ᐃᓕᑏᑦ ᑎᒥᖓ ᐱᓕᕆᖃᑎᑏᑦᑐᑦ (AFL)

ᑯᐊᐳᕇᓴᐅᔪᖅ ᐊᑎᓕᐅᖅᓯᒪᓪᓗᓂ ᑎᒍᒥᐊᖅᑎᐅᖃᑕᐅᕗᑦ 250 ᖁᑦᑎᓐᓂᓛᑦ ᑭ ᐃᓚᒋᔭᐅᔾᔪᑎᒋᔭᐅᔪᒪᔪᑦ ᑭᒡᓕᖃᖅᓗᑎᑦ ᐱᓕᕆᖃᑎᑏᑦᑐᑦ ᐊᕕᑦᑐᖅᓯᒪᐅᕐᓂᖏᖕᓂᑦ ᐅᑭᐅᖅᑕᖅᑐᒥ ᐃᖃᓗᓕᕆᔨᒃᑯᑦ ᐃᓕᑏᑦ ᑎᒥᖓ ᐱᓕᕆᖃᑎᑏᑦᑐᑦ. ᐱᔪᓐᓇᐅᑎᖏᑦ ᑎᒍᒥᐊᖅᑎᐅᔪᑦ ᑕᒪᒃᑯᓄᖓ ᐊᕕᑦᑐᖅᓯᒪᐅᖅᑐᓄᑦ ᐊᐅᓚᑕᐅᕗᑦ ᐱᓕᕆᖃᑎᑏᑦᑐᑦ ᐊᖏᖃᑎᒌᒍᑎᖏᑎᒍᑦ ᒪᓯᓛᑦ ᑯᐊᐳᕇᓴᓐ ᐱᓕᕆᖃᑎᒋᔭᐅᓪᓗᐊᖅᓱᓂ ᐊᒻᒪᓗ ᑭᒡᓕᖃᐅᖅᓱᑎᑦ ᐱᓕᕆᖃᑎᒋᔭᐅᔪᑦ. ᑯᐊᐳᕇᓴᐅᔪᖅ ᐱᔪᓐᓇᖅᐳᖅ ᐋᖅᑭᒃᓯᒪᔪᓂᑦ ᓄᐊᐸᓪᓕᐊᔪᓄᑦ ᐃᓚᒋᔭᐅᔾᔪᑎᒋᔭᐅᔪᒪᔪᑦ ᑐᓂᐅᖅᑲᖅᑕᐅᖃᑦᑕᖅᓗᑎᑦ 6.25% ᐊᖁᒍᑕᒫᑦ, ᓄᐊᐸᓪᓕᐊᒐᔭᖅᑐᑦ ᖃᐅᑕᒫᑦ, ᒪᕐᕉᖅᑎᒃᑲᓐᓂᒻᒪᕆᒃ ᐊᑭᖏᑦ ᐊᒥᓱᕈᓐᓇᕐᓗᑎᑦ ᐊᖁᒍᑕᒫᑦ ᐊᒻᒪᓗ ᐊᑭᓕᖅᑕᐅᔭᕆᐊᓖᑦ ᐊᑭᓕᒃᓴᕆᔭᐅᓗᑎᑦ ᐱᓕᕆᖃᑎᒋᔭᑦᑐᓄᑦ ᐊᐅᓴᓐᑯᓐᓄᑦ ᑭᖑᓪᓕᖅᐹᖓᖅᓂᒃ ᐃᖃᑲᓇᐃᔭᕐᓇᖅ ᐅᓪᓗᖓᓂᒃ ᑕᖅᑭᑕᒫᑦ. ᐃᓚᒋᔭᐅᔾᔪᑏᑦ ᐊᑭᓕᐅᑕᐅᔭᖅᐳᑦ ᒫᑦᓯ 2020-ᐅᓕᖅᐸᑦ ᐊᑭᖏᑦ ᒪᓕᓪᓗᒋᑦ, ᐅᑎᖅᑎᑦᑎᕕᐅᓚᐅᖅᓯᒪᙱᑦᑐᑎᑦ 31 ᒫᑦᓯ 2021-ᐅᑎᓪᓗᒍ.

(d) ᓄᓇᕕᐊᑦ ᐆᒪᔪᓄᑦ ᐋᓐᓂᐊᕐᕕᒃ ᑎᒥᖓ (NAHI)

ᑖᓐᓇ ᑯᐊᐳᕇᓴᐅᔪᖅ ᐊᑎᖃᖃᑕᐅᔪᖅ ᓇᒻᒥᓂᖃᖅᑎᐅᓂᕐᒧᑦ 126,500 ᓇᓗᓇᐃᒃᑯᑎ A ᐊᖏᓂᖅᓴᒥᑦ ᐱᔪᓐᓇᐅᑎᓛᑦ ᓇᒻᒥᓂᖃᖃᑕᐅᔪᓂᑦ ᑖᒃᑯᓇᓂ ᓄᓇᕕᐊᑦ ᐆᒪᔪᕐᓄᑦ ᐋᓐᓂᐊᕐᕕᒃ. ᑖᒃᑯᐊ ᐱᔪᓐᓇᐅᑎᖏᑦ ᓇᒻᒥᓂᖃᖃᑕᐅᓂᕐᒧᑦ ᐊᐅᓚᑕᐅᔪᑦ ᐊᖏᖃᑎᒌᒍᑎᓕᐅᖅᓯᒪᓂᒃᑯᑦ ᓇᒻᒥᓂᖃᖃᑎᒌᑦᑐᑦ ᑲᑐᔾᔨᓪᓗᑎᑦ ᐊᒻᒪᓗ ᓇᒻᒥᓂᖃᖃᑕᐅᓂᕐᒧᑦ ᐊᑭᓕᖅᓱᐃᔭᕆᐊᖃᖃᓂᕐᒧᑦ ᐊᖏᖃᑎᒌᒍᑎ. ᑖᒃᑯᐊ ᑯᐊᐳᕇᓴᒃᑯᑦ ᐱᔪᓐᓇᐅᑎᖃᖅᑐᑦ ᐱᑎᑕᐅᓗᑎᑦ ᓄᐊᐸᓪᓕᐊᓯᒪᔪᓂᑦ ᐅᑎᖃᕕᐅᓗᑎᑦ 6.0% ᐊᑭᓕᐅᓯᐊᓂᑦ ᐊᖁᒍᑕᒫᖅ. 115,000 ᓇᒻᒥᓂᖃᖃᑕᐅᔪᑦ ᑖᒃᑯᐊᓗ ᐅᑎᖅᑎᑦᑎᔪᓐᓇᓚᐅᖅᑐᑦ ᓇᒻᒥᓂᖃᖃᑕᐅᔾᔪᑎᖏᓐᓂᑦ ᒫᑦᓯ 2021-ᖑᑎᓪᓗᒍ ᐊᑭᒋᐊᖅᖓᖅᓯᒪᔭᖏᓐᓂᑦ, ᑖᒃᑯᐊᓗ ᓱᓕ ᓇᒻᒥᓂᖃᖃᑕᐅᔾᔪᑎᓛᑦ ᐅᑎᖅᑎᔅᓯᓯᒪᙱᑦᑐᑦ ᒫᑦᓯ 31 2021 ᐱᒋᐊᖁᓗᒍ. ᑖᒃᑯᐊ ᐊᒥᒃᑯᑦ 11,500 ᓇᒻᒥᓂᖃᖃᑕᐅᔾᔪᑏᑦ ᓱᓕ ᐅᑎᖅᑎᑕᐅᔪᓐᓇᕐᕕᖃᖅᑐᑦ ᒫᑦᓯ 2022ᒥᑦ ᐊᑭᒋᐊᖅᖓᖅᓯᒪᔭᖓ ᐊᑐᕐᓗᒍ.

ᐊᖁᒍᒥ, ᑖᒃᑯᐊ ᑯᐊᐳᕇᓴᒃᑯᑦ ᑐᑭᑖᓚᐅᖅᑐᑦ ᐊᓯᐅᔾᔪᓯᒪᓂᖏᓐᓂᑦ ᑮᓇᐅᔭᓕᐅᕋᓱᐊᖅᑎᒥᑦ ᑮᓇᐅᔭᖅᑎᖅᑎᔪᒥᑦ ᐊᒻᒪᓗ ᑖᓐᓇ ᖃᐅᔾᔪᓯᒪᔭᓚᐅᖅᑐᖅ ᐊᓯᐊᒍᑦ ᐊᑐᙱᒃᑲᐃᓐᓇᖅᑐᖅ ᐊᖏᖃᑕᐅᖏᓐᓂᓂᖓ. ᑭᓯᐊᓂᓕ, ᑖᓐᓇ ᑯᐊᐳᕇᓴᐅᔪᖅ ᑮᓇᐅᔭᓕᖏᓐᓂᑦ ᐊᒥᐊᒃᑯᖏᑦ ᖃᕋᑏᓐᓇᕈᓚᐊᓚᐅᖅᑐᑦ ᑖᔅᓱᒥᖓ ᑮᓇᐅᔭᓕᐅᕈᑕᐅᓇᓱᐊᕈᑕᐅᔪᒥᑦ ᐱᑕᒃᑲᓐᓂᖅᑐᓂ ᑎᑎᕋᖅᑕᐅᓪᓗᓂ ᑎᑎᕋᖅᓯᒪᓂᖏᑎᒍᑦ ᓇᒻᒥᓂᖃᖅᑎᐅᒧᓂᑦ ᑮᓇᐅᔭᖃᖅᑎᕋᑦ ᑮᓇᐅᔭᓕᐅᕋᓱᐊᓂᕐᒧᑦ ᐊᓯᐅᔾᔪᓐᓂ $126,500.

6. ᑮᓇᐅᔭᑦ ᐊᑐᖅᑕᐅᔪᑦ ᐊᑭᓕᐅᑎᒋᔭᐅᓪᓗᑎᑦ ᐊᒥᓱᕈᖅᑎᑕᐅᒐᓱᐊᓛᕐᓗᑎᑦ (ᑲᔪᓯᔪᖅ)

(e) CHOU ᐱᓕᕆᔨᒻᒪᕇᑦ ᐊᒻᒪᓗ ᐱᕙᓪᓕᐊᑎᑦᑎᔨᑦ ᑎᒥᖓ (CHOU)

ᑯᐊᐳᕇᓴᐅᔪᖅ ᐊᑎᓕᐅᖅᓯᒪᓪᓗᓂ ᑎᒍᒥᐊᖅᑎᐅᖅᑕᐅᕗᑦ 125,000 ᖁᑦᑎᓐᓂᓕᑦ Δ ᓯᕗᓪᓕᖅᐸᕝᒍᓪᓗᑎᑦ ᐃᓚᒋᔭᐅᔾᔪᑎᑖᕆᔭᐅᔪᓐᓇᖅᑐᑦ CHOU-ᒃᑯᓐᓄᑦ. ᐱᔪᓐᓇᐅᑎᖏᑦ ᑕᒪᒃᑯᐊ ᐃᓚᒋᔭᐅᔾᔪᑏᑦ ᐊᐅᓚᑕᐅᔪᑦ ᐊᖏᖅᑲᑎᑦᑐᐃᓐᓇᐅᓪᓗᑎᑦ ᑎᒍᒥᐊᖅᑎᐅᖅᑕᐅᔪᑦ ᐊᖏᖅᑲᑎᑏᒍᑎᖓᑎᒍᑦ ᐊᒻᒪᓗ ᐃᓚᒋᔭᐅᔾᔪᑎᓂᑦ ᐊᑭᓕᖅᓱᐃᖅᑕᖅᓂᖏᖕᓄᑦ ᐊᖏᕈᑎᑎᒍᑦ. ᑯᐊᐳᕇᓴᐅᔪᖅ ᐱᔪᓐᓇᖅᐳᖅ ᐊᒥᓲᓂᖏᑦ ᐊᖅᑭᒃᓯᒪᓗᑎᑦ, ᐊᖁᑏᒍᑕᒫᑦ ᓄᐊᐸᐸᓕᐊᔪᓄᑦ ᐃᓚᒋᔭᐅᔾᔪᑎᑎᔭᐅᔪᒪᔪᑦ ᑐᓂᐅᖅᑲᖅᑕᐅᖅᑕᖅᑕᖅᓗᑎᑦ 6.0% ᐊᖁᑏᒍᑕᒫᑦ. ᐃᓚᒋᔭᐅᔾᔪᑏᑦ ᐊᑭᓕᐅᑕᐅᒐᔭᖅᐳᑦ ᒫᑦᓯ 2022-ᖑᓕᖅᐸᑦ ᐊᑭᖏᑦ ᒪᓕᒃᓗᒋᑦ.

(f) ᓴᑦᓕᖅ ᐱᕙᓪᓕᐊᔪᓕᕆᔨᒃᑯᑦ ᑎᒥᖓ (SDL)

ᑖᓐᓇ ᑯᐊᐳᕇᓴ ᐊᑎᖅᑲᖅᑎᐅᔪᖅ ᑎᒍᒥᐊᖅᑎᐅᓪᓗᓂ 375,000 ᓇᓗᓇᐃᒃᑯᑎ E ᐱᔪᓐᓇᐅᑎᓖᑦ ᓇᒻᒥᓂᖅᑲᖅᑕᐅᔪᓂᑦ ᓴᓪᓕᖅ ᓴᓇᕈᑦ. ᐱᔪᓐᓇᐅᑎᖏᑦ ᑖᒃᑯᐊ ᐱᔪᓐᓇᐅᑎᖏᑦ ᓇᒻᒥᓂᖅᑲᖅᑕᐅᓂᕐᒧᑦ ᐊᐅᓚᑕᐅᔪᑦ ᐊᖏᖅᑲᑎᑏᒍᑎᓕᐅᖅᓯᒪᓂᒃᑯᑦ ᓇᒻᒥᓂᖅᑲᖅᑎᑏᑦᑐᑦ ᑲᑐᔾᔨᓪᓗᑎᑦ ᐊᒻᒪᓗ ᓇᒻᒥᓂᖅᑲᖅᑕᐅᓂᕐᒧᑦ ᐊᑭᓕᖅᓱᐃᔭᕆᐊᖅᑲᖅᓂᕐᒧᑦ ᐊᖏᖅᑲᑎᑏᒍᑎ. ᑯᐊᐳᕇᓴᒃᑯᑦ ᐱᔪᓐᓇᐅᑎᖅᑲᖅᑐᑦ ᑐᓂᔭᐅᓗᑎᑦ ᐋᖅᑭᓯᖅᓯᒪᔪᒥᑦ, ᓄᐊᐸᓪᓕᐊᓯᒪᔪᓂᑦ ᐱᔫᒫᓕᓯᒪᔭᖏᓐᓂᑦ ᐊᑎᖁᐅᓗᑎᑦ 6.0% ᑮᓇᐅᔭᓕᐊᓂᑦ ᐊᖁᑏᒍᑕᒫᖅ. ᑖᒃᑯᐊ ᓇᒻᒥᓂᖅᑲᖅᑕᔪᑦ ᐅᑎᖅᑎᑦᑎᔪᓐᓇᖅᑐᑦ ᐊᑭᓕᐅᑎᑭᓯᒪᔭᖏᓐᓂᑦ ᓇᒻᒥᓂᖅᑲᖅᑕᐅᓂᕐᒧᑦ ᑏᓲᕝᕙ 2024 ᐊᑭᒋᒋᐊᖕᒪᖅᓯᒪᔭᖓ ᐊᑐᕐᓗᒍ.

ᐊᖁᒍᒥ ᐊᑐᓚᐅᖅᑐᒥᒃ 2020ᖑᑎᓪᓗᒍ, ᑯᐊᐳᕇᓴᓐᒃᑯᑦ ᑐᑭᑖᓚᐅᖅᑐᑦ ᑐᑭᑖᓚᐅᖅᑐᑦ ᐊᓯᐅᔾᔨᓯᒪᓂᖏᓐᓂᑦ ᑮᓇᐅᔭᓕᐅᕋᓱᐊᖅᑎᒥᑦ ᑮᓇᐅᔭᖅᑲᖅᑎᑦᑎᔪᒥᑦ ᐊᒻᒪᓗ ᑖᓐᓇ ᖃᐅᔨᒪᔭᓚᐅᖅᑐᖅ ᐊᓯᐊᒍᑦ ᐊᑐᖏᑲᐃᓐᓇᖅᑐᖅ ᐊᖏᖅᑕᐅᖏᓐᓂᖓ. ᑭᓯᐊᓂᓕ, ᑖᓐᓇ ᑯᐊᐳᕇᓴᐅᔪᖅ ᑮᓇᐅᔭᓕᖏᓐᓂᑦ ᐊᒥᐊᒃᑯᖏᑦ ᖃᑦᑏᓐᓇᕈᕆᐊᓚᐅᖅᑐᑦ ᑖᔅᓱᒥᖓ ᑮᓇᐅᔭᓕᐅᕈᑕᐅᓇᓱᐊᕈᑕᐅᔪᒥᑦ ᐱᑕᑲᕈᓐᓃᖅᑐᓂ ᑎᑎᕋᖅᑕᐅᓪᓗᓂ ᑎᑎᕋᖅᓯᒪᓂᖏᑎᒍᑦ ᓇᒻᒥᓂᖅᑲᖅᑎᐅᒧᓂᑦ ᑮᓇᐅᔭᖅᑲᖅᑎᑦᑎᔪᑦ ᑮᓇᐅᔭᓕᐅᕋᓱᐊᓂᕐᒧᑦ ᐊᓯᐅᔾᔭᐅᓪᓗᓂ $375,000 ᐊᖁᒍ ᓯᕗᓂᐊᖓᓂ.

(g) ᐅᑎᖅᑎᒐᒃᓴᐅᙱᑦᑐᑦ ᐊᑭᓕᖅᑕᐅᓛᓪᓚᓇᓐᓂᐊᖅᑐᑦ ᑮᓇᐅᔭᓄᑦ ᐊᑐᖅᑕᐅᔪᑦ ᓇᓗᓇᐃᒃᑯᑕᐅᔪᑦ

ᒫᑦᓯ 31, 2021-ᐅᑎᓪᓗᒍ, ᑭᕙᓪᓕᖅ ᐅᑭᐅᖅᑕᖅᑐᒥ ᐃᓄᐃᑦ ᓂᑭᖏᑦ ᑎᒥᖓ ᐊᑯᓂᐅᓂᖅᑲᖅᓱᓂ ᐆᖅᓯᓯᒪᕗᑦ 90 ᐅᓪᓗᐃᑦ ᐊᑯᓂᐅᓂᖅᑲᖅᓱᑎᑦ ᐋᖅᑭᒃᓯᒪᓪᓗᑎᑦ ᐅᑎᖅᑎᒐᒃᓴᐅᙱᑦᑐᑦ ᑮᓇᐅᔭᓕᐅᕈᑕᐅᓪᓚᓇᓛᖅᓂᖏᖕᓄᑦ ᓇᓗᓇᐃᒃᑯᑕᖅᓂᒃ ᐃᒪᓐᓇᓂᒃ $100,000 ᖁᑐᖅᑭᐅᕈᑎᖅᑲᖅᐸᓪᓗᑎᑦ0.20% ᖁᑐᖅᑭᐅᕈᑎᖏᑦ ᐊᒥᓲᓂᖏᑦ ᐊᖁᑏᒍᒧᑦ ᐊᒻᒪᓗ ᐊᑭᖓ ᐅᖓᑕᐅᔨᒃᑲᓐᓂᓛᕐᓂ ᔪᓚᐃ 2021-ᒥ.

7. ᑮᓇᐅᔭᑦ ᐊᑭᓕᒃᓴᕆᔭᑦ ᐊᒻᒪᓗ ᓄᐊᒃᓯᒪᔪᑦ ᐊᑭᓕᒃᓴᑦ

	ᒫᑦᓯ 31, 2021	ᓛᑦᓯ 31, 2020
ᑐᕌᖓᔪᑦ ᑎᒥᐅᔪᑦ- ᓄᓇᕗᑦ ᒐᕙᒪᖏᑦ		
ᐅᖅᓱᐊᓗᓕᕆᔨᒃᑯᑦ ᐱᓕᕆᕝᕕᖓ	$109,353	$77,582
ᓄᓇᕗᑦ ᑯᐊᐳᕇᓴᖁᑎᖏᑦ	30,456	29,672
ᐱᓕᕆᕝᕕᑦ	17,223	19,210
ᐱᓕᕆᖅᑕᐅᔪᑦ - ᐊᐅᓚᑦᑎᔪᓐᓇᖏᑦᑐᑦ ᐱᓕᕆᖅᑕᐅᔪᑦ ᓯᓚᑖᓐᓂᖓᖓᔪᑦ	7,380	25,931
	164,412	152,395
ᖁᖅᑲᕆᐊᕈᑎᔅᓴᓂᑦ ᐊᑭᓕᐅᓯᐊᖅᑎᑦᑎᓂᖅ ᐊᒻᒪᓗ	283 824	272,949
ᖁᑲᕈᓐᓇᐅᑏᑦ ᐃᑲᖁᓕᐅᒃᑲᓐᓂᖅᓯᒪᓂᐊᖁᒧᑦ	208,825	157,794
ᑲᑎᓕᒫᖅᑐᑎᑦ ᐊᑭᓕᔅᓴᑦ ᐊᒻᒪᓗ ᓄᐊᐸᐸᓕᐊᓯᒪᔪᑦ ᐊᑭᓕᖅᓱᕆᐊᓖᑦ	$657,061	$583,138

ᑕᒪᐃᓐᓂ ᐊᑭᖏᑦ ᖁᓛᓃᑦᑐᑦ ᖁᑐᖅᑭᐅᙱᓚᑦ ᐊᒻᒪᓗ ᐊᑭᓕᖅᓱᖅᑕᐅᓂᐊᖁᓂᖏᖕᓄᑦ ᒪᓕᑦᑕᐅᔭᕆᐊᓖᑦ ᒪᓕᑦᑕᐅᓲᑦ ᐊᔾᔨᖏᖕᓂᒃ ᒪᓕᑦᑕᐅᔭᕆᐊᖅᑲᖅᑐᖁᑎᖅᑲᐅᖅᐳᑦ.

8. ᐃᖅᑲᓇᐃᔭᖅᑏᑦ ᓯᕗᓂᒃᓴᒥ ᐃᑲᔫᓯᐊᒃᓴᖏᖕᓄᑦ ᐊᑭᓕᐅᑎᒋᔭᐅᔭᕆᐊᖃᕐᖅᑐᑦ

ᑯᐊᐳᕇᓴᒃᑯᑦ ᐊᑭᓕᐅᓯᐊᖅᑎᑦᑎᔪᓐᓇᖅᑐᑦ ᓄᖅᑲᐅᓯᐊᓂᒃ ᐃᑲᔫᑎᓴᓂᑦ ᐃᖅᑲᓇᐃᔭᖅᑎᑖᕆᔭᒥᓂᒃ ᐊᔪᙱᑉᐸᑕ. ᒪᓕᒃᓗᒋᑦ ᐊᑐᕆᐊᓖᑦ ᒪᓕᒋᐊᓖᒃᓗ ᐃᖅᑲᓇᐃᔭᖅᑎᐅᓗᓂ, ᐃᖅᑲᓇᐃᔭᖅᑏᑦ ᐊᑕᖏᐸᓗᑦᑐᑦ ᐃᖅᑲᓇᐃᔭᖅᓯᒪᔪᑦ ᐊᕐᕌᒍᒥ ᐅᖓᑖᓄᒃᓘᓐᓂᑦ ᐊᑕᐃᓐᓇᕐᓗᑎᑦ ᐊᒻᒪᓗ ᐅᑭᐅᖏᑦ 55-ᖑᓕᖅᐸᑕ ᐃᓅᑉ ᐱᔪᓐᓇᖅᑐᑦ ᐊᑭᓕᐅᓯᐊᕐᓗᑎᑦ ᐃᑲᔫᓯᐊᓂᑦ ᑐᙵᕕᖅᑲᕐᓗᑎᑦ ᐊᕐᕌᒍᐃᑦ ᐃᖅᑲᓇᐃᔭᖅᓯᒪᓕᖅᑕᖏᓐᓂ ᐊᒻᒪᓗ ᑮᓇᐅᔭᓕᐊᓴᖏᑦ ᖃᓄᐃᓕᖓᓕᕐᓂᖏᑦ ᓄᖅᑲᖅᑎᓪᓗᒍ, ᐃᓱᓕᑦᑎᓂᕐᒧᑦ ᐅᑭᐅᖏᑎᒍᑦ ᐅᕙᓗ ᐃᓅᔪᓐᓃᕐᓂᒃᑯᑦ. ᐃᓱᐊ ᑎᑭᓪᓗᒍ ᐊᒥᓲᓂᖏᑦ ᐱᔭᐅᔪᓐᓇᖅᑐᑦ ᐃᖅᑲᓇᐃᔭᖅᑎᓄᑦ ᐱᓇᓱᐊᕈᓲᑦ 30-ᓂᑦ 72-ᓄᑦ ᐃᖅᑲᓇᐃᔭᖅᑎᓪᓗᒍ ᑮᓇᐅᓕᐊᓇᓱᒪᔭᖏᓐᓂᑦ ᑭᓯᐊᓂ ᐊᑐᖅᑐᑦ ᑖᒃᑯᓄᖓ ᐃᖅᑲᓇᐃᔭᖅᑎᓄᑦ ᐊᔪᖅᑎᑕᐅᙱᑦᑐᓄᑦ.

ᑯᐊᐳᕇᓴᒃᑯᑦ ᓄᖅᑲᖓᔪᓐᓇᕐᕕᖅᑲᖅᑎᑦᑎᔪᑦ ᐃᖅᑲᓇᐃᔭᖅᑎᖏᓐᓂᑦ ᐋᓐᓂᐊᓕᖅᓯᒪᓂᔪᓂᑦ ᐊᔪᖅᑎᑕᐅᙱᑦᑐᓂᑦ. ᐋᓐᓂᐊᓂᕐᒧᑦ ᓄᖅᑲᖓᔪᓐᓇᐅᑏᑦ ᓄᐊᑉᐸᓪᓕᐊᓯᒪᔪᓐᓇᖅᑐᑦ ᑕᖅᑭᑕᒫᑦ ᐃᖅᑲᓇᐃᔭᖅᓯᒪᔭᖏᓐᓂᑦ ᑕᖅᑭᕐᒥᑦ. ᓄᐊᑉᐸᓪᓕᐊᓯᒪᔪᓂᑦ ᓄᖅᑲᔪᓐᓇᐅᑏᑦ ᐋᓐᓂᐊᓂᕐᒧᑦ ᐊᔪᖅᑎᑕᐅᔪᑦ ᐊᑭᓕᐅᑕᐅᓗᑎᑦ ᑮᓇᐅᔭᐅᓗᑎᑦ ᐊᒻᒪᓗ ᐊᑭᓕᐅᑕᐅᔪᓐᓇᖏᑦᑐᑦ ᐃᖅᑲᓇᐃᔭᖅᑎᐅᔪᖅ ᓄᖅᑲᖅᑎᑕᐅᐸᑉ.

ᑖᒃᑯᐊ ᐃᖅᑲᓇᐃᔭᖅᑎᓄᑦ ᐃᑲᔫᑏᑦ ᑮᓇᐅᔭᖅᑲᖅᑎᑕᐅᕙᑏᖅᓯᒪᔪᑦ ᑖᓐᓇ ᐱᓪᓗᒍ ᐱᕐᑯᑖᓇᔭᐅᔪᓐᓇᖏᑦᑐᑦ, ᐋᖅᑭᒍᑕᐅᓪᓗᓂ ᐸᕐᓇᓱᒪᔪᒃᑯᑦ ᐊᑭᓕᖅᓴᐅᓗᑎᑦ ᐊᔾᔨᖓᓐᓂᒃ ᓄᐊᑉᐸᓪᓕᐊᓯᒪᔪᑦ ᐃᑲᔫᑎᑦ ᐱᔭᕇᐊᓖᑦ.

ᐊᑭᓕᖅᑕᐅᔭᕆᐊᖃᑦ ᑕᒪᒃᑯᓄᖓ ᐃᑲᔫᓯᐊᓄᑦ ᐃᒪᓐᓇᐅᕗᑦ:

	2021	2020
ᐃᖅᑲᓇᐃᔭᖅᑏᑦ ᓯᕗᓂᒃᓴᒥ ᐃᑲᔫᓯᐊᒃᓴᖏᖕᓄᑦ ᐊᑭᓕᖅᑕᐅᔭᕆᐊᖃᑦ, ᐊᕐᕌᒍ ᐱᒋᐊᖅᑎᓪᓗᒍ	$118,493	$229,672
ᐊᑭᖏᑦ ᐊᕐᕌᒍᒧᑦ	59,297	18,273
ᐊᑭᓕᖅᑕᐅᔪᑦ ᐊᕐᕌᒍᒧᑦ	(27,315)	(129,452)
ᐃᖅᑲᓇᐃᔭᖅᑏᑦ ᓯᕗᓂᒃᓴᒥ ᐃᑲᔫᓯᐊᒃᓴᖏᑦ, ᐃᓱᓕᓴᒪᑦ ᐊᕐᕌᒍ	$150,475	$118,493

9. ᒐᕙᒪᒃᑯᑦ ᐃᑲᔫᑎᖏᑦ

	2021	2020
ᐃᑲᔫᑏᑦ ᐊᑭᓕᐅᑎᖏᑦ ᓄᓇᕗᑦ ᒐᕙᒪᖏᖕᓂ		
ᐊᐅᓚᑦᑎᓂᕐᒧᖓᔪᑦ	$2,858,000	$2,858,000
ᓇᒻᒥᓂᖅᑲᖅᑏᑦ ᑮᓇᐅᔭᓕᐅᕐᓂᖏᑦ	270,000	270,000
ᐊᑭᑐᔫᑎᓄᑦ ᐱᔾᔪᑎᖏᑦ	230,000	230,000
	$3,358,000	$3,358,000
ᐊᓯᖏᑦ ᐃᑲᔫᑏᑦ ᓄᓇᕗᑦ ᒐᕙᒪᖏᖕᓂ		
ᐊᓯᖏᑦ ᐃᑲᔫᑎᐅᔪᑦ ᓇᖕᒥᓂᕐᑯᑎᒋᔭᐅᔪᓄᑦ ᑲᒻᐸᓂᓄᑦ	366,907	305,805
	$3,724,907	$3,663,805

10. ᑮᓇᐅᔭᑦ ᓇᓗᓇᐃᒃᑯᑕᑦ ᐊᑐᖅᑕᐅᔪᑦ

ᐊᓯᐅᔨᑦᑕᐃᓕᕐᑯᓪᓗᒋᑦ ᐊᐅᓚᑕᐅᓂᖏᑦ

ᐊᐅᓚᑦᑎᓂᖅ ᑯᐊᐳᕇᓴᓂᑦ ᐃᓗᓕᖏᑦ ᓇᓗᓇᖅᑕᐅᔪᑦ ᐅᓗᕆᐊᓇᕈᓐᓇᕐᓂᖏᑦ, ᐱᓕᕆᔾᔪᑕᐅᓂᐊᖅᑐᓂᑦ ᓴᖅᑭᑎᑦᑎᔪᑦ ᐊᒻᒪᓗ ᐱᓕᕆᔾᔪᓯᐅᓂᐊᖅᑐᓂᑦ ᖃᓄᖅ ᓇᓗᓇᐃᖅᓯᔪᓐᓇᒻᒪᖔᑕ, ᐆᑦᑐᕋᕐᓗᑎᑦ ᐊᒻᒪᓗ ᐊᐅᓚᑦᑎᓗᑎᑦ ᐅᓗᕆᐊᓇᕈᑕᐅᔪᓂᑦ ᐊᒻᒪᓗ ᐅᓂᒃᑳᓕᐅᕈᑕᐅᔪᑦ ᐅᓗᕆᐊᓇᕈᑕᐅᔪᓂᑦ ᐊᐅᓚᑦᑎᓂᕐᒥᑦ ᑲᑎᒪᔨᐅᔪᓄᑦ ᐊᕐᕌᒍᑕᒫᖅ ᓈᒻᒪᒋᔭᐅᔪᓐᓇᕐᑯᓪᓗᒋᑦ. ᐅᓗᕆᐊᓇᖅᑐᒦᑦᑕᐃᓕᒪᕐᓂᒧᑦ ᐊᐅᓚᑦᑎᓂᖅ, ᐃᓚᖃᖅᑐᖅ ᑐᑭᓯᓯᒪᓂᕐᒥᑦ, ᓇᓗᓇᐃᖅᓯᔪᓐᓇᕐᓂᕐᒥᑦ, ᖃᐅᔨᓴᕈᑎᖃᕐᓂᕐᒥᑦ ᐊᒻᒪᓗ ᐱᓗᐊᕈᓐᓃᖅᑎᑦᑎᓇᓱᓐᓂᕐᒥᑦ ᐅᓗᕆᐊᓇᕈᓐᓇᖅᑐᓂᑦ, ᖃᐅᔨᓴᕐᓂᕐᒥᑦ ᐊᐅᓚᑦᑎᔾᔪᑎᓂᑦ ᐊᒻᒪᓗ ᑐᓴᐅᒪᖃᑦᑕᐅᑎᓂᕐᒥᑦ ᖃᓄᐃᓕᖓᓂᐅᔪᓂᑦ, ᑖᒃᑯᐊ ᐱᒋᐊᖅᑎᑕᐅᓯᒪᔪᑦ ᐊᒻᒪᓗ ᕿᒥᕐᕈᔭᐅᖃᑦᑕᖅᑐᑦ ᐊᕐᕌᒍᑕᒫᖅ.

ᐊᓯᔾᔨᖅᓯᒪᔪᖃᙱᑦᑐᖅ ᐅᓗᕆᐊᓇᕈᑕᐅᔪᑦ ᖃᓄᐃᓕᖓᓯᒪᓂᖏᓐᓂᑦ ᑕᑯᒍᑦᑎᒍ ᓯᕗᓂᐊᒍᑦ ᐊᕐᕌᒍᓂᑦ ᐊᒻᒪᓗ ᐊᓯᔾᔨᖅᓯᒪᔪᖃᙱᑦᑐᖅ ᐅᓗᕆᐊᓇᖅᑐᒦᑦᑕᐃᓕᒪᕐᓂᒧᑦ ᐊᐅᓚᑦᑎᓂᖅ ᐊᑐᖅᑕᐅᖃᑦᑕᖅᑐᑦ ᐅᓗᕆᐊᓇᑐᐃᓐᓇᕆᐊᓕᓐᓂᑦ ᐱᓕᕆᐊᖃᕐᓂᕐᒥᑦ.

ᑯᐊᐳᕇᓴᐅᔪᖅ ᐅᑯᓄᖓ ᐊᓯᐅᔨᔪᓐᓇᖅᐳᖅ ᑎᒍᒥᐊᖅᑎᓪᓗᒋᑦ ᑮᓇᐅᔭᑦᑯᑎᓂᑦ:

(a) ᐊᑭᓕᒃᓴᓄᑦ ᐊᑭᓕᖅᑕᐅᙱᓐᓇᕈᑎᑦ ᐊᓯᐅᔨᔪᓐᓇᕐᓂᖏᑦ

ᐊᑭᓕᒃᓴᓄᑦ ᐊᑭᓕᖅᑕᐅᙱᓐᓇᕈᑎᑦ ᐊᓯᐅᔨᔪᓐᓇᕐᓂᖏᑦ ᐊᑦᑕᓇᖅᑐᒧᖅᑎᑦᑎᒍᓐᓇᐅᑎᐅᕗᖅ ᐊᓯᐊᓄᑦ ᑎᒥᐅᔪᒧᑦ ᑮᓇᐅᔭᓂᑦ ᐊᑐᖅᑐᒥᓂᐅᓂᖏᓐᓄᑦ ᑮᓇᐅᔭᖅᑎᒍᑦ ᐊᓯᐅᔨᑦᑎᒍᓐᓇᕐᓗᓂ ᐊᓯᐊᓄᑦ ᑎᒥᐅᔪᒧᑦ ᐊᑭᓕᖅᓱᕆᐊᓕᒻᒥᖕᓂᒃ ᐊᑭᓕᖅᓱᐃᙱᓐᓇᖅᑐᒥᓂᐅᑎᓪᓗᒍ. ᑯᐊᐳᕇᓴᐅᔪᖅ ᐊᑭᓕᒃᓴᖃᕐᕕᐅᓂᖓᓄᑦ ᐊᓯᐅᔨᔪᓐᓇᕆᕗᖅ ᑮᓇᐅᔭᓂᑦ ᐊᒻᒪᓗ ᑮᓇᐅᔭᐅᔪᓐᓇᖅᑐᓂᑦ ᐆᖅᑕᐅᓲᓂᑦ ᑮᓇᐅᔭᖃᕐᕕᓄᑦ ᐊᒻᒪᓗ ᓂᐅᕕᐊᒃᓴᐅᓂᖏᑦ ᐱᕐᑯᑏᑦ ᓂᐅᕕᖅᑐᓄᑦ ᑮᓇᐅᔭᓂᑦ ᐊᑭᓕᖅᑕᐅᔭᕆᐊᓕᖏᑦ ᑯᐊᐳᕇᓴᓐᒧᑦ ᐊᑭᓕᖅᑕᐅᙱᓐᓇᕈᑎᑦ, ᐊᒻᒪᓗ ᑮᓇᐅᔭᑦ ᐊᑐᖅᑕᐅᔪᑦ ᐊᑭᓕᐅᑕᐅᓪᓗᑎᑦ ᐊᒥᓱᕈᕆᐊᖅᑕᐅᓛᕐᓴᐊᔭᕐᓗᑎᑦ ᓇᖏᓂᕐᑯᑎᑖᕐᓂᖏᑦ ᓂᐅᕕᖅᑐᒥᓂᐅᑎᓪᓗᑎᑦ ᑮᓇᐅᔭᓂᑦ ᐊᑭᓕᐅᑎᖃᕐᖃᖅᑎᓪᓗᑎᑦ.

ᑮᓇᐅᔭᓄᑦ ᐊᒻᒪᓗ ᑮᓇᐅᔭᕈᖅᑎᒐᒃᓴᓄᑦ ᕿᑐᕐᖏᐅᕈᑎᓖᑦ ᐊᑭᓕᖅᑕᐅᔭᕆᐊᓕᖕᓄᑦ ᐊᒻᒪᓗ ᐅᑎᖅᑎᒐᒃᓴᐅᒐᑎᑦ ᐊᑭᓕᖅᑕᐅᓛᓪᓚᕆᒃᑲᔭᖅᑐᑦ ᑮᓇᐅᔭᑦ ᐊᑐᖅᑕᐅᔪᒥᓃᑦ ᐊᑭᓕᐅᑕᐅᓪᓗᑎᑦ ᓇᓗᓇᐃᒃᑯᑕᓄᑦ ᐊᓯᐅᔾᙱᓐᓇᕈᓐᓇᒻᒪᕆᓲᖑᕗᑦ ᖃᐅᔨᒪᕐᑎᖅᑎᒐᒃᓴᐅᒐᑎᑦ ᐊᑭᓕᖅᑕᐅᓛᓪᓚᕆᒃᑲᔭᖅᑐᑦ ᑮᓇᐅᔭᑦ ᐊᑐᖅᑕᐅᔪᒥᓃᑦ ᐊᑭᓕᐅᑕᐅᓪᓗᑎᑦ ᓇᓗᓇᐃᒃᑯᑕᓄᑦ ᐊᓯᐅᔾᙱᓐᓇᕈᓐᓇᕐᓂᖏᑦ ᖃᐅᔨᒪᕐᑎᖅᑎᒐᒃᓴᐅᒐᑎᑦ ᐊᑭᓕᖅᑕᐅᓛᓪᓚᕆᒃᑲᔭᖅᑐᑦ ᑮᓇᐅᔭᑦ ᑮᓇᐅᔭᖃᕐᕕᓂ. ᒫᑦᓯ 31, 2021-ᐅᑎᓪᓗᒍ, ᖃᐅᔨᒪᔭᐅᔪᖃᓚᐅᙱᓚᖅ ᑕᐃᒃᑰᓪᑐᒐᑕᓂᑦ ᐊᑭᓕᒃᓴᑦ ᐊᑭᓕᖅᓱᖅᑕᐅᙱᓐᓇᕈᓐᓇᖅᑐᓄᑦ ᖃᓄᐃᑦᑑᓂᖏᑦ ᐅᖅᑕᒥᓃᑦ ᒪᓕᑦᑐᒥᑦ ᐊᒻᒪᓗ ᑮᓇᐅᔭᖃᕐᕕᑦ.

ᑮᓇᐅᔭᑦ ᐊᑭᓕᐅᑕᐅᔭᕆᐊᓖᑦ ᑯᐊᐳᕇᓴᓐᒧᑦᓕ, ᐊᒥᓲᓛᖏᑦ ᐊᑭᓕᖅᑕᐅᙱᓐᓇᕈᓐᓇᖅᑐᑦ ᑕᐃᒃᑯᐊ ᐊᑭᓕᒃᓴᕆᔭᑦ ᑯᐊᐳᕇᓴᓐᒧᑦ ᑕᐃᒃᑰᓪᑐᑎᑦ ᑲᑎᖅᓱᖅᓯᒪᔪᓂᑦ ᑮᓇᐅᔭᑦ ᖃᓄᐃᓕᖓᓂᖅᑎᓂᖏᓐᓂᒃ. ᐊᑭᓕᖅᑕᐅᙱᓐᓇᕈᓐᓇᖅᑐᒦᑦ ᑮᓇᐅᔭᑦ ᐊᑭᓕᐅᑕᐅᔭᕆᐊᓖᑦ ᑯᐊᐳᕇᓴᓐᒧᑦ ᐊᑦᑐᐃᓂᖃᑦᓕᑦᑖᖅᐳᑦ ᐱᔾᑎᕋᖅᑕᐅᔪᑦ ᐊᑭᓕᕆᐊᖃᖅᑕᒥᖕᓂᒃ ᐊᑭᓕᖅᓱᐃᙱᓐᓇᕐᓂᖏᑦ. ᐊᓯᖏᑦ ᐱᔾᔪᑎᐅᔪᓪᓗ, ᑕᒪᓐᓇ ᐊᑭᓕᖅᓱᐃᙱᓐᓇᕐᓂᖓ ᐊᑦᑐᐃᓂᖃᑦᓕᑦᑖᖅᐳᑦ ᐱᔾᑎᕋᖅᑕᐅᔪᑦ ᐱᕙᓪᓕᐊᔪᓕᕆᓂᕐᒧᑦ ᓄᓇᕗᒻᒥ ᐊᓯᔾᔨᖃᑦᑕᕐᓂᖓᓄᑦ. ᓄᖅᑲᖅᑎᕐᑯᓪᓗᒍ ᑕᒪᓐᓇ ᐊᑦᑕᓇᖅᑐᒧᖅᑎᑦᑎᒍᑕᐅᔪᓐᓇᕐᓂᖓ, ᑯᐊᐳᕇᓴᐅᔪᖅ ᖃᐅᔨᒋᐊᓲᖅ ᑯᐊᐳᕇᓴᓐᒧᑦ ᐊᑭᓕᖅᑕᐅᔭᕆᐊᓕᖅᓂᒃ ᐊᑭᓕᒃᓴᖃᖅᑐᓂᑦ.

ᒫᑦᓯ 31, 2021-ᐅᑎᓪᓗᒍ, ᑮᓇᐅᔭᑦ ᐊᑭᓕᐅᑕᐅᔭᕆᐊᓖᑦ ᑯᐊᐳᕇᓴᓐᒧᑦ ᐅᑭᐅᖅᑖᖅᓯᒪᕗᑦ ᐃᒪᓐᓇ:

	2021	2020
ᐅᓪᓗᒥᐅᔪᖅ	$378,071	$132,318
31-60 ᐅᓪᓗᖃᖅᑐᑦ	55,485	129,297
61-90 ᐅᓪᓗᖃᖅᑐᑦ	35,334	109,525
ᐅᖓᑖᓂ 90 ᐅᓪᓗᖃᖅᑐᑦ	154,634	283,177
ᑲᑎᓕᒫᖅᓗᒋᑦ ᑮᓇᐅᔭᑦ ᑯᐊᐳᕇᓴᓐᒧᑦ ᐊᑭᓕᐅᑕᐅᔭᕆᐊᓖᑦ	$623,524 $	$654,317

ᑮᓇᐅᔭᑦ ᑯᐊᐳᕇᓴᓐᒧᑦ ᐊᑭᓕᐅᑕᐅᔭᕆᐊᓖᑦ ᑭᖑᕙᖅᑐᑦ ᑭᓯᐊᓂᓕ ᐊᑭᓕᖅᑕᐅᓛᕐᓂᐊᕋᓱᒋᔭᐅᔪᑦ, ᒪᓕᑦᑐᒋᑦ ᐊᑭᓕᖅᓱᐃᖃᑦᑕᕐᓂᑯᒥᓂᖏᑦ ᐊᒻᒪᓗ ᐊᑭᓕᖅᓱᐃᑦᑎᐊᓲᖑᓂᖏᑦ, ᓇᓗᓇᐃᒃᑯᑕᖅᑕᕐᓂᖅᑐᒥᓂᖅ ᐱᔾᑎᖅᑕᐅᔪᑦ ᐊᑭᓖᒋᐊᓕᒥᖕᓂᒃ ᐊᑭᓖᖅᑐᓇᖅᓗᓛᖅᓱᓐᓂᖏᖕᓄᑦ. ᐱᒋᐊᖅᑐᒍ ᒫᑦᓯ 31, 2021, ᑕᒪᒃᑯᓄᖓ ᐊᑭᓕᒃᓴᑦ ᐊᑭᓕᖅᑕᐅᙱᓐᓇᕐᓂᐊᕐᓂᖏᖕᓄᑦ ᐱᑕᕐᑲᓚᐅᖅᓱᕆᓚᖅ ᖃᓄᐃᑦᑑᓂᖏᑦ ᐱᔾᑎᖅᑕᐅᔪᑦ ᒪᓕᑦᑐᒋᑦ ᐅᕝᕙᓘᓐᓂᑦ ᓇᒥᕐᒥᐅᑕᐅᓂᖏᑦ. ᑭᓯᐊᓂᓕ, ᐊᑭᓕᒃᓴᑦ ᐊᑭᓕᖅᑕᐅᙱᓐᓇᕐᓗᐊᕐᓴᖅᐳᑦ ᐊᑐᓂ ᐃᓄᐃᑦ ᐱᔾᑎᖅᑕᐅᓲᓄᑦ.

10. ᑮᓇᐅᔭᑦ ᓇᓗᓇᐃᒃᑯᑕᑦ ᐊᑐᖅᑕᐅᔪᑦ (ᑲᔪᓯᔪᖅ)

(a) ᐊᑭᓕᒃᓴᓄᑦ ᐊᑭᓕᖅᑕᐅᖕᑏᓐᓇᕈᑎᑦ ᐊᓯᐅᔨᔪᓐᓇᕐᓂᖕᒋᑦ (suite)

ᑯᐊᐳᕇᓴᐅᔪᖅ ᐊᑐᓲᖅ ᓴᓂᕐᕙᖅᑕᐅᓯᒪᔪᕐᑯᑎᖕᒋᖕᓂᑦ ᑮᓇᐅᔭᖃᕐᕕᓂ ᐊᑭᓕᒃᓴᓇᔭᐅᔪᓂᑦ ᐊᑭᓖᖕᒋᓐᓇᕐᓂᐊᕋᓱᒋᔭᐅᓪᓗᑎᑦ ᑮᓇᐅᔭᑦ ᐊᑭᓕᖅᑕᐅᔭᕆᐊᖃᖅᑐᑦ ᑯᐊᐳᕇᓴᓐᒧᑦ. ᐊᑐᖅᑕᐅᖃᑦᑕᕐᓂᖕᒋᑦ ᓴᓂᕐᕙᖅᑕᐅᓯᒪᔪᑦ ᑮᓇᐅᔭᖃᕐᕕᒻᒥ ᐊᕐᕌᒍᒥ ᐃᒪᓐᓇᐅᓚᐅᖅᐳᑦ.

	ᒫᑦᓯ 31, 2021	ᒫᑦᓯ 31, 2020
ᐊᒥᐊᒃᑯᖕᒋᑦ, ᐊᕐᕌᒍ ᐱᒋᐊᖅᑎᓪᓗᒍ	$454,487	$216,451
ᐃᓚᒋᐊᕈᑎᒃᑲᓐᓃᑦ ᐊᕐᕌᒍᒥ ᐃᓚᒋᐊᕈᑎᑖᖅᑎᑦᑕ	$63,106	$309,461
ᖁᔭᓈᖅᑕᒥᓃᑦ ᐊᕐᕌᒍᒥ	-	(71,425)
ᐊᒥᐊᒃᑯᖕᒋᑦ, ᐊᕐᕌᒍ ᐃᓱᓕᒻᒪᑦ	$517,593	$454,487

ᐱᕐᑯᑎᑖᕐᓂᖅ ᑮᓇᐅᔭᓕᐅᕋᓱᐊᕈᑎᔅᓴᒧᑦ, ᑖᓐᓇ ᐅᓗᕆᐊᓇᕐᓂᖅᐸᖓᓐᓃᑦᑐᖅ ᐊᑐᖅᑐᐊᖅᓯᒪᔪᖅ ᐊᑭᓖᖃᑦᑕᕈᓐᓃᑐᐃᓐᓇᕆᐊᖃᕐᓂᖓᓄᑦ ᑮᓇᐅᔭᑦ ᐊᒥᓲᓂᖕᒋᑦ ᑲᑎᑕᐅᓪᓗᓂ ᑮᓇᐅᔭᓕᕆᓂᕐᒧᑦ ᐅᓂᒃᑳᑦ ᓱᑯᑦᑎᐊᓃᓕᕐᒪᖔᖅ ᑮᓇᐅᔭᖅᑎᒍᑦ. ᑖᓐᓇ ᐅᓗᕆᐊᓇᕈᑎᖓ ᐱᕐᑯᑎᑖᕐᓂᖅ ᑮᓇᐅᔭᓕᐅᕈᑎᓱᐊᕈᑎᔅᓴᒧᑦ ᐊᑦᑐᖅᑕᐅᒪᒻᒪᑦ ᐱᑎᑕᐅᓯᒪᔪᖅ ᐊᑐᖅᑐᐊᕈᑎᓂᑦ ᐱᔭᓴᖕᒋᓐᓂᑦ ᑲᒪᑦᑎᐊᕈᓐᓇᕐᓂᖓᓄᑦ. ᐊᓯᖕᒋᓪᓗ ᐱᔾᔪᑕᐅᔪᑦ, ᑖᓐᓇ ᐱᑎᑕᐅᓯᒪᔪᖅ ᐊᑐᖅᑐᐊᕋᔅᓴᓂᑦ ᐱᔾᔪᑎᖃᕐᒥᒻᒪᑦ ᐊᓯᔾᔨᑕᖅᑐᒥᑦ ᑮᓇᐅᔭᖅᑎᒍᑦ ᖃᓄᐃᑦᑑᓂᖓ ᓄᓇᕗᒻᒥ. ᑖᓐᓇ ᐱᓗᐊᕈᓐᓃᖅᐸᓪᓕᕐᑯᓪᓗᒍ, ᑯᐊᐳᕇᓴᒃᑯᑦ ᐱᒋᐊᖅᑎᕐᑎᓯᒪᔪᑦ ᐊᑐᓕᖅᑎᕐᑎᓂᕐᒥᒃ ᑐᑭᒧᐊᒍᑎᓂᑦ ᑐᕌᖓᓂᖅᑐᓂᑦ ᒪᓕᑦᑕᐅᔭᕆᐊᓕᓐᓂ ᐱᕐᑯᑎᑖᓚᐅᖕᒋᓐᓂᖕᒋᓐᓂᑦ ᓇᒻᒥᓂᖅᑲᖅᑎᑦᑐᓂᑦ. ᑖᓐᓇ ᑯᐊᐳᕇᓴᒃᑯᑦ ᕿᒥᕐᕈᕙᓪᓕᐊᖕᒋᓐᓇᖅᑕᑦᑕᖅᑐᑦ ᐱᑎᑕᐅᓯᒪᔪᒥᑦ ᐊᑐᖅᑐᐊᕋᔅᓴᓂᑦ ᐱᓕᕆᐊᕆᕙᑦᑕᖕᒋᓐᓂᑦ ᑮᓇᐅᔭᖅᑖᖅᑎᑕᐅᓚᐅᖅᑎᓪᓗᒍ ᐊᒻᒪᓗ ᖃᑯᑎᒃᑯᑦ ᐊᖅᓵᖅᑕᐅᑦᑎᐊᒻᒪᕆᓪᓗᑎᑦ ᐱᔾᔪᓐᓇᐅᑎᖕᒋᓐᓂᑦ, ᐅᕙᕙᓗ ᐱᓗᐊᕈᓐᓃᖅᑎᑕᐅᒋᐊᒃᑲᓐᓂᕐᓗᓂ ᑮᓇᐅᔭᓕᐅᖕᒋᓗᐊᓕᖅᑎᓪᓗᑎᑦ ᐊᓯᐅᔾᔨᓗᐊᕐᓂᐊᖕᒋᒻᒪᑦ ᑮᓇᐅᔭᓕᐅᕋᓱᐊᕈᑎᒋᔭᖕᒋᓐᓂᑦ.

31 ᒫᑦᓯ-ᐅᑎᓪᓗᒍ, ᑯᐊᐳᕇᓴᓐᒃᑯᑦ ᐅᐸᐱᕈᓱᑦᑐᑦ ᐊᑭᓕᕈᓐᓇᐃᓪᓕᔭᖕᒋᑦᑐᑎᓂᖕᒋᑦ ᑮᓇᐅᔭᑦ ᐊᑐᖅᑕᒥᖕᓂᒃ, ᑭᓯᐊᓂᓕ ᓇᒻᒥᓂᕐᑯᑎᒋᔭᐅᔪᑦ ᐊᑭᓕᐅᑎᒋᔭᐅᑎᓪᓗᒋᑦ ᑮᓇᐅᔭᑦ ᐊᑐᖅᑕᖕᒋᑦ ᐊᒥᓱᕈᓐᓇᐊᓛᕐᓱᐊᕐᓗᓂᒋᑦ ᐊᓯᐅᔾᔭᒥᓂᖕᒋᑦ ᓇᓗᓇᐃᔭᖅᑕᐅᓯᒪᓪᓗᑎᑦ ᓇᓗᓇᐃᔭᐃᒍᑎ 6-ᒥ. ᐃᓱᓕᕐᑎᑎᓪᓗᒍ 2021, ᖃᐅᔨᒪᔭᓚᐅᖕᒋᓚᑦ ᑐᑭᖓᔪᓂᑦ ᐊᑭᓕᖅᑕᐅᒍᓐᓇᐃᓪᓕᓂᐊᕋᓱᒋᖕᒋᑦᒋᖕᓂᑦ ᓇᒻᒥᓂᕐᑯᑎᒋᔭᐅᔪᓂᑦ.

(b) ᕿᑐᕐᖕᒋᐅᕈᑏᑦ ᐊᒥᓲᓂᖕᒋᖕᓄᑦ ᐊᓯᐅᔨᓂᐊᕋᓱᒋᓂᖕᒋᑦ

ᕿᑐᕐᖕᒋᐅᕈᑏᑦ ᐊᒥᓲᓂᖕᒋᖕᓄᑦ ᐊᓯᐅᔨᓂᐊᕋᓱᒋᓂᖕᒋᑦ ᐊᑦᑕᕐᓇᕈᑕᐅᓲᖑᕗᖅ ᐊᓯᐅᔨᔪᓐᓇᑐᐃᓐᓇᕆᐊᖃᕐᓂᖕᒋᑦ ᐅᓪᓗᒥᐅᔪᖅ ᐊᑭᖕᒋᑦ ᐊᑭᓕᐅᑎᒋᔭᐅᓲᑦ ᐊᒥᓲᓂᖕᒋᑦ ᐅᕝᕙᓂᓐᓂᑦ ᓯᕗᓂᒃᓴᒧᑦ ᑮᓇᐅᔭᑦ ᐊᑐᖅᑕᐅᕙᓪᓕᐊᓂᖕᒋᖕᓂᑦ ᑮᓇᐅᔭᑦ ᖃᓄᐃᑦᑑᓂᖕᒋᑦ ᐊᑐᖅᑕᐅᔪᑦ ᓇᓗᓇᐃᒃᑯᑕ ᐊᓯᔾᔨᕈᓐᓇᕐᒪᑕ ᐊᓯᔾᔨᖃᑦᑕᕐᓂᖕᒋᖕᓄᑦ ᑮᓇᐅᔭᑦ ᐊᑭᖕᒋᑦ ᓂᐅᕙᐊᓇᔭᐅᓲᑦ ᕿᑐᕐᖕᒋᐅᕈᑎᖃᖅᑐᑎᑦ ᐊᒥᓲᓂᖕᒋᑦ.

ᓄᓇᕗᑦ ᐱᕙᓪᓕᐊᔪᓕᕆᓂᕐᒧᑦ ᑯᐊᐳᕇᓴᒃᑯᑦ ᑮᓇᐅᔭᓂᑦ ᐊᑐᖅᑐᐊᕈᓐᓇᖅᑐᑦ ᑮᓇᐅᔭᒃᑯᕕᒻᒥᑦ ᐃᓱᒪᖅᓱᑎᒋᔪᓐᓇᖅᑕᒥᓐᓂᒃ $100,000 ᐊᑭᓕᖅᓱᐃᑦᑎᐊᖕᒋᓐᓇᕐᓂᖕᒋᓐᓄᑦ. ᑖᒃᑯᓇᖕᒐᑦ ᑮᓇᐅᔭᓂᑦ ᐊᑐᕆᐊᖃᖅᓱᒪᖕᒋᑦᑐᑦ ᐊᖅᓱᕕᐅᓱᒪᖕᒋᑦᑐᑦ ᒫᑦᓯ 31, 2021 ᐱᒋᐊᕐᓗᒍ (2020 - $ᐱᑕᖃᖕᒋᑦᑐᖅ).

ᑭᕙᓪᓕᕐᒥ ᓂᕐᑮᑦ ᐊᑐᖅᑐᐊᕋᔅᓴᕐᑯᑎᖃᖅᑐᑦ ᐊᑐᐃᓐᓇᐅᔪᓂᑦ ᑮᓇᐅᔭᖃᐅᑎᖓᓐᓃᑦᑐᓂᑦ $420,000 ᑮᓇᐅᔭᒃᑯᕕᒻᒥᑦ ᐊᑭᓕᖅᓱᐃᑦᑎᐊᖕᒋᓐᓇᕈᓐᓇᕐᓂᖕᒋᓐᓄᑦ ᐃᓚᖃᕐᓗᓂᓗ 1.25%. ᑖᒃᑯᐊ ᐊᑐᖅᑐᐊᕈᓐᓇᖅᑕᖕᒋᑦ ᓇᓕᐅᒃᑯᒫᖅᓯᒪᔪᑦ ᐊᑭᓕᖅᓱᐃᖕᒋᓐᓇᖃᑦᑕᕐᓂᐊᕐᒪᑕ ᓈᒻᒪᓕᖅᐸᑦ ᐊᑭᓕᔅᓴᖕᒋᓐᓂᑦ ᐊᑎᓕᐅᖅᑕᐅᓯᒪᓪᓗᓂ ᓇᒻᒥᓂᖃᖅᑎᐅᔪᒧᑦ. ᑮᓇᐅᔭᓂᑦ ᐲᖅᓱᓱᒪᔪᖅᑐᖕᒋᑦᑐᖅ ᑕᐃᒪᖕᒐᓂᑦ ᐱᒋᐊᕐᓗᓂ ᒫᑦᓯ 31, 2021 (2020 - $ᐱᑕᖃᖕᒋᑦᑐᖅ). ᕿᑎᕐᒥᐅᑦ ᓂᕐᑮᑦ. ᐱᔭᕆᐊᖃᐃᓐᓇᖕᒋᓐᓄᑦ ᐊᐅᓚᔾᔪᑎᓄᑦ ᐊᑐᖅᑐᐊᕋᔅᓴᖃᖅᑎᑕᐅᔪᑦ $200,000, ᑮᓇᐅᔭᒃᑯᕕᒻᒥ ᑖᒃᑯᐊ ᐊᑭᓕᖅᓱᐃᑦᑎᐊᖕᒋᓐᓇᕈᓐᓇᕐᓂᖕᒋᓐᓄᑦ ᐃᓚᓗᒋᓪᓗ 0.5%. ᑖᒃᑯᐊ ᐊᑐᖅᑐᐊᕈᓐᓇᖅᑕᖕᒋᑦ ᐊᑭᓕᖅᓱᐃᖕᒋᓐᓇᖃᑦᑕᕐᓂᐊᖅᑐᑦ ᓈᒻᒪᓕᖅᐸ ᐊᑭᓖᕕᔅᓴᖓ ᐊᑎᓕᖅᑕᐅᓯᒪᓪᓗᑎᑦ ᓇᒻᒥᓂᕐᑯᑎᖃᖅᑎᐅᔪᒧᑦ. ᑮᓇᐅᔭᓂᑦ ᑖᒃᑯᓇᖕᒐᑦ ᐲᓱᓱᒪᔪᖅᑐᖕᒋᑦᑐᖅ ᑕᐃᒪᖕᒐᓂᑦ ᒫᑦᓯ 31, 2021 (2020 - $ᐱᑕᖃᖕᒋᑦᑐᖅ).

ᑕᐃᒪᖕᒐᓂᑦ ᕈᐃᔪᑦ ᑮᓇᐅᔭᒃᑯᕕᑦ ᐱᒋᐊᖅᓱᒪᓕᖅᑎᓪᓗᒋᑦ ᐊᑦᑑᕙᕙ 2019ᒥ ᐸᓐᓂᖅᑑᕐᒥᑦ, ᐅᖅᑯᒻᒥᐅᑦ ᓴᓇᐅᒐᓕᕆᔨᒃᑯᑦ ᐅᑎᖅᑕᖅᑐᓂᑦ ᐊᐅᓚᔾᑎᓄᑦ ᐊᑐᖅᑐᐊᕋᔅᓴᕐᑯᑎᖃᖅᑐᑦ $100,000 ᑮᓇᔭᒃᑯᕕᑎᒍᑦ ᐊᑭᓕᖅᓱᐃᑦᑎᐊᖕᒋᓐᓇᕈᓐᓇᕐᓂᖕᒋᓐᓄᑦ, ᐊᑭᓕᖅᓱᐃᖕᒋᓐᓇᖃᑦᑕᕐᓂᐊᖅᑐᑦ ᓈᒻᒪᓕᖅᐸ ᐊᑭᓖᕕᔅᓴᖓ ᐊᑎᓕᖅᑕᐅᓯᒪᓪᓗᑎᑦ ᓇᒻᒥᓂᕐᑯᑎᖃᖅᑎᐅᔪᒧᑦ, ᑮᓇᐅᔭᓂ ᐅᓪᓗᑖᒪᖅ ᐊᑐᖅᑐᐊᕋᔅᓴᐅᔪᓂᑦ ᐊᐅᓚᔾᔪᑎᓄᑦ ᑖᔅᓱᒪ ᑮᓇᐅᔭᒃᑯᕕᖓᓂᑦ ᑮᓇᐅᔭᓂᑦ ᐊᐅᓚᑦᑎᓂᕐᒧᑦ ᑮᓇᐅᔭᒃᑯᕕᖓᓐᓃᑦᑐᑦ ᐊᔾᔨᕆᔭᓇᐊᓕᖅᑎᑦ ᐊᒥᓲᓂᖕᒋᑦ ᐱᔭᐅᓯᒪᔪᓂᑦ ᐃᓱᔪᑦ ᑮᓇᐅᔭᒃᑯᕕᒃᑯᑦ ᐊᑐᖅᑐᐊᓕᐅᖅᑕᖕᒐᓂᑦ ᑕᐃᑲᖕᒐᑦ ᐃᓱᔪᑦ ᒪᓐᑐᓇᐊ, ᑭᓯᐊᓂ ᑖᒃᑯᐊ ᑮᓇᐅᔭᑦ ᐊᓯᐅᔾᔨᐅᓐᓂᖅᐸᑕ ᖃᓄᑐᐃᓐᓇᖅ ᐱᔾᔪᑎᖃᕐᓗᑎᑦ. ᐊᑭᓕᖅᑕᐅᔭᓇᐊᓖᑦ ᐊᐅᓚᔾᔪᑎᓄᑦ ᐊᑐᖅᑐᐊᖅᑕᐅᓯᒪᔪᑦ ᒫᑦᓯ 31, 2021-ᒥ $60,000 (2020 - $65,678). ᐊᕐᕌᒍᒥ, $10,118 (2020 - $25,530) ᑮᓇᐅᔭᑦ ᐊᓯᐅᔾᔨᐅᓚᐅᖅᑐᑦ. ᑖᒃᑯᓇᓂ ᕈᐃᔪᑦ ᑮᓇᐅᔭᒃᑯᕕᖓᓐᓂᑦ ᑮᓇᐅᔭᑦ ᐊᐅᓚᑕᐅᓂᖕᒋᑦ ᑮᓇᐅᔭᖃᑕᐅᑎᖓᓐᓂ ᐱᒋᐊᕐᓗᒍ ᑕᐃᒪᖕᒐᓂᑦ ᒫᑦᓯ 31, 2021 ᐃᒪᓐᓇᐅᓚᐅᖅᑐᑦ $53,820 (2020 - $40,148)

10. ᑮᓇᐅᔭᑦ ᓇᓗᓇᐃᒃᑯᑕᑦ ᐊᑐᖅᑕᐅᔪᑦ (ᑲᔪᓯᔪᖅ)

(b) ᕿᑐᕐᖏᐅᕈᑏᑦ ᐊᒥᓲᓂᖏᖕᓄᑦ ᐊᓯᐅᔨᓂᐊᕋᓱᒋᓂᖏᑦ (ᑲᔪᓯᔪᖅ)

ᐊᓯᔾᔨᖅᑕᖅᑐᖅ ᕿᑐᕐᖏᐅᕈᑎᖏᑕ ᖃᑦᑎᐅᓂᖏᑦ ᑖᒃᑯᓇᓂ ᕈᐃᔪᑦ ᑮᓇᐅᔭᕕᒻᒥᑦ ᐊᑐᖅᑐᐊᖅᑕᐅᔪᓐᓇᖅᑐᑦ ᑭᓯᐊᓂ ᑖᒃᑯᐊ ᑯᐊᐳᕇᓴᒃᑯᓐᓂᑦ ᐃᓱᖅᑎᑦᑎᓂᐊᖅᑐᑦ ᕿᑐᕐᖏᐅᕈᑎᑖᖅᓯᒪᓗᑎᑦ ᑮᓇᐅᔭᑦ ᐃᖏᑦᕋᓂᖏᓄᑦ ᐊᑭᓕᓴᖅᑖᑐᐃᓐᓇᕆᐊᖃᕐᓂᖏᓐᓄᑦ. ᐊᑐᓂᒃ 1%ᒥ ᐊᓯᔾᔨᖅᑎᓪᓗᒍ ᐊᑭᖓ ᕿᑐᕐᖏᐅᕈᑎᓄᑦ, ᐊᓯᔾᔨᕋᖃᑕᐅᒐᔭᕐᒥᔪᑦ ᐊᕐᕌᒍᑕᒫᖅᓯᐅᑎᒧᑦ ᕿᑐᕐᖏᐅᕈᑎᖏᑦ ᐊᑭᓕᐅᑎᓄᑦ $600 (2020 - $657).

ᑯᐊᐳᕇᓴᐅᔪᖅ ᕿᑐᕐᖏᐅᕈᑏᑦ ᐊᒥᓲᓂᖏᖕᓄᑦ ᐊᑭᓖᓗᐊᕈᓐᓇᕋᔭᖅᐳᖅ ᑮᓇᐅᔭᖃᕐᕕᒻᒥ ᐊᐅᓚᑦᑎᓂᕐᒧᑦ ᐊᑐᖅᑐᐊᖅᑕᖓᓄᑦ ᓇᓕᐊᑐᐃᓐᓇᖅ ᐊᓯᔾᔨᕐᓂᐅᔪᖅ ᕿᑐᕐᖏᐅᕈᑏᑦ ᐊᑭᖏᑦ ᐊᓯᔾᔨᕈᓐᓇᕐᒪᑕ ᕿᑐᕐᖏᐅᕈᑏᑦ ᐊᑭᓕᖅᑕᐅᔭᕆᐊᓕᖕᓄᑦ. ᑯᐊᐳᕇᓴᐅᔪᖅ ᑮᓇᐅᔭᖃᕐᕕᒻᒥ ᐊᐅᓚᑦᑎᓂᕐᒧᑦ ᐊᑐᖅᑐᐊᖅᑕᒥᖕᓂᒃ ᐲᖅᓯᔭᕆᐊᖅᑲᓚᐅᖕᒋᓚᖅ ᑮᓇᐅᔭᓕᕆᓐᓇᑉ ᐊᕐᕌᒍᖓᓂ, ᑕᐃᒪᐃᒻᒪᑦ ᓄᖅᑲᑎᑦᑎᓪᓗᑎᑦ ᓇᓕᐊᓐᓂᑐᐃᓐᓇᖅ ᕿᑐᕐᖏᐅᕈᑏᑦ ᐊᒥᓲᓗᐊᖅᑐᓂᑦ ᐊᑭᓖᒋᐊᖃᕐᓂᖏᖕᓂᓂ.

(c) ᑮᓇᐅᔭᕈᖅᑎᑕᐅᔪᓐᓇᖅᑐᑦ ᐱᕐᑯᑏᑦ

ᑮᓇᐅᔭᓕᐅᕈᓐᓇᐃᓕᓂᕐᒧᑦ ᐅᓗᕆᐊᓇᕈᑎᖓ ᑖᓐᓇ ᐅᓗᕆᐊᒋᔭᐅᔪᖅ ᐱᓕᕆᕝᕕᐅᔪᖅ ᐊᔪᓕᑐᐃᓐᓇᕆᐊᖃᕐᓂᖓᓄᑦ ᑮᓇᐅᔭᓂᑦ ᐊᑭᓕᖅᓱᐃᖃᑦᑕᕐᓂᕐᒥᑦ ᐊᑭᓕᖅᓱᕆᐊᓕᖏᓐᓂᑦ ᑕᐃᒫᖑᓲᖓᒻᒪᑕ. ᑯᐊᐳᕇᓴᒃᑯᑦ ᑕᐃᒪᐃᑦᑐᒥᑎᑕᐅᔪᑦ ᑮᓇᐅᔭᓕᐅᕈᓐᓇᐃᓕᓂᕐᒧᑦ ᐅᓗᕆᐊᓇᖅᑐᒧᕐᑯᓇᑦ ᑮᓇᐅᔭᓕᕆᔾᔪᑎᓄᑦ ᓵᑕᐅᔪᓐᓇᕐᓂᖏᓐᓄᑦ (ᐊᑭᓕᖅᓴᑦ ᐊᒻᒪᓗ ᓄᐊᑉᐸᓪᓕᐊᓯᒪᔪᑦ ᐊᑭᓕᖅᓱᕆᐊᓖᑦ, ᐊᒻᒪᓗ ᐊᑭᓕᖅᓴᑦ). ᑯᐊᐳᕇᓴᒃᑯᑦ ᐊᐅᓚᑦᑎᖃᑦᑕᖅᑐᑦ ᑖᒃᑯᓂᖓ ᑮᓇᐅᔭᓕᐅᕈᓐᓇᐃᓕᓂᕐᒧᑦ ᐅᓗᕆᐊᓇᖅᑐᒧᕐᑯᓇᑦ ᑭᐅᐳᕇᓴᖅᐸᓪᓕᐊᖏᓐᓇᕐᓂᒃᑯᑦ ᓯᕗᓂᕐᒥᑦ ᖃᓄᐃᓛᕐᓂᖏᓐᓂᑦ ᖃᐅᔨᒪᔭᐅᒋᐊᓐᓇᕐᓗᑎᑦ ᑮᓇᐅᔭᓪᓚᑦᑖᑦ ᐃᖏᑦᕋᓂᖏᑦ ᑖᒃᑯᐊ ᐋᖅᑭᐅᒪᑎᑕᐅᖏᓐᓇᕐᑯᓪᓗᒋᑦ ᑮᓇᐅᔭᕐᑯᑎᖏᑦ ᐊᐅᓚᔾᔪᑎᒋᔭᖏᑦ ᑮᓇᐅᔭᕐᑲᐃᓐᓇᕈᓐᓇᕐᑯᓪᓗᒋᑦ. ᑯᐊᐳᕇᓴᒃᑯᑦ ᐊᑭᓕᖅᓴᖏᑦ ᑖᒃᑯᓂᖓᖓᔪᑦ ᕈᐃᔪᑦ ᑮᓇᐅᔭᒃᑯᕕᖓ ᐸᓐᓂᖅᑑᕐᒥᑦᑐᖅ ᐊᑭᓕᖅᓱᕈᓐᓇᖅᓯᑎᐊᓕᑕᐃᓐᓇᓛᖅᑐᑦ ᑭᓯᐊᓂ ᑖᓐᓇ ᑮᓇᐅᔭᒃᑯᕕᐅᔪᖅ ᐱᑕᖃᕈᓐᓃᖅᐸᑦ. ᐊᓯᖏᑦ ᑮᓇᐅᔭᑦ ᐊᑭᓕᖅᓱᕆᐊᓖᑦ ᓂᕆᐅᒋᔭᐅᔪᑦ ᐊᑭᓕᖅᓱᖅᐸᓪᓕᐊᔪᓐᓇᖅᓯᓛᕐᓂᖏᓐᓂᑦ ᐅᑭᐅᖅ ᐊᑕᐅᓯ ᑐᖓᓂ.

ᑯᐊᐳᕇᓴᓐᓂᒃᑯᑦ ᐅᐸᐱᕈᓯᖕᒋᓚᑦ ᐊᒃᓱᕈᕐᓇᑐᒃᑰᕋᔭᕐᓂᖏᖕᓂᒃ ᓯᕗᓂᒃᓴᒥ ᐊᑭᓕᕆᐊᓕᖕᒥᖕᓂᒃ ᐊᑭᓕᒃᓴᓂᑦ ᐊᑭᓖᒍᓐᓇᐃᓪᓕᓖᕐᓗᑎᑦ. ᑯᐊᐳᕇᓴᐅᔪᖅ ᐅᐸᐱᕈᓯᐸᖅ ᐊᑐᕈᓐᓇᕋᔭᕋᒥᒃ ᓈᒻᒪᑦᑐᓂᑦ ᐊᑭᑐᔫᑎᓄᖓᔪᓂᑦ ᑎᒥᐅᔪᑎᒍᑦ ᑮᓇᐅᔭᓕᐅᖅᐸᓪᓕᐊᔭᒥᖕᓂᒃ ᐊᑐᕐᓗᑎᑦ, ᒐᕙᒪᒃᑯᓐᓄᑦ ᐃᑲᔪᖅᑕᐅᓗᑎᑦ ᐊᒻᒪᓗ ᓯᓚᑖᓂᑦᑐᓄᑦ ᑮᓇᐅᔭᖃᖅᑎᑕᐅᔪᓐᓇᕋᔭᕐᓂᖏᖕᓂᒃ ᓲᕐᓗᒃ ᐊᑐᖅᑐᐊᕐᕕᖕᓂ ᐊᑐᖅᑐᐊᕐᓗᑎᑦ ᐅᓪᓗᒥᐅᔪᖅ ᐊᑭᓕᕆᐊᓕᖕᒥᖕᓂᒃ ᐊᑭᓖᒍᓐᓇᕐᑯᓪᓗᒋᑦ.

11. ᑲᑐᓐᕌᒃᑦ-ᓯᒪᔭᖏᖕᓄᑦ ᐊᑭᓖᖃᑦᑕᕆᐊᖃᕐᓂᖏᑦ

ᑯᐊᐳᕇᓴᒃᑯᑦ ᐱᒋᐊᓚᐅᖅᑐᑦ ᐊᑯᓂᐅᔪᒃᑯᑦ ᐊᐅᓚᑦᑎᓂᕐᒧᑦ ᐊᑐᖅᑐᐊᕋᓴᓴᖅᑖᖅᑐᑎᑦ ᐊᓪᓚᕝᕕᒻᒥᑦ ᐊᒻᒪᓗ ᓂᐅᕕᕐᕕᒻᒥ ᑖᓐᓇ ᐃᓂᐅᔪᖅ ᐊᑐᖅᑐᐊᖅᑕᐅᔪᖅ ᐃᓱᓕᕝᕕᓴᕐᖃᖅᑐᖅ 2023. ᓯᕗᓂᓴᑎᓐᓂᑦ ᖃᑦᑏᓐᓇᐅᓂᖅᐸᖏᓐᓂᑦ ᐊᑭᓕᖅᓱᐃᔪᓐᓇᖅᓯᑖᖅᑐᑦ ᑮᓇᐅᔭᑦ ᐊᕐᕌᒍᖏᑎᒍᑦ ᐊᑭᓕᕆᐊᓖᑦ ᐅᓪᓗᖏᑦ ᐅᑯᐊᖑᕗᑦ:

2022	$89,940
2023	29,980
	$119,920

ᓇᖕᒥᓂᕐᑯᑎᒋᔭᐅᔪᖅ ᑲᒻᐸᓂᕐᑯᑎᖓ ᓄᓇᕗᒻᒥ ᐱᕙᓪᓕᐊᔪᓕᕆᔨᒃᑯᑦ ᑯᐊᐳᕇᓴᖓᑕ, ᐊᑯᓂᐅᔪᒧᑦ ᓄᓇᒥ ᐊᑐᖅᑐᐊᖅᓯᒪᕗᑦ ᓂᕿᓕᕆᕝᕕᒃ, ᐃᖃᓗᓕᕆᕝᕕᒃ ᐊᒻᒪᓗ ᐃᖅᑲᓇᐃᔭᖅᑎᓄᑦ ᐃᒡᓗᕐᑯᑎᖓ, ᐃᖃᓗᒃᑑᑦᓯᐊᖅ ᕼᐊᒻᓚᖓᓄᑦ. ᓯᕗᓂᒃᓴᒥ ᐊᑭᓕᐅᑎᒋᔭᕆᐊᖃᓯᖕᒋᑦ ᑮᓇᐅᔭᓕᕆᓐᓇᑉ ᐊᕐᕌᒍᖓᓂ ᐊᑭᓕᐅᑕᐅᔭᕆᐊᖃᓯᖕᒍᕗᑦ ᐃᒪᓐᓇ ᑖᒃᑯᐊᓗ ᐊᒥᓲᓂᖏᑦ ᑐᖓᓃᑦᑕᕆᐊᖃᕋᑎᑦ ᐊᑭᓖᓗᑎᑦ:

2022	$2,496
2023	2,496
2024	2,496
2025	2,496
2026	2,496
	$12,480
ᑭᖑᓂᐊᒍᑦ, ᐊᕐᕌᒍᑕᒫᑦ	$2,496

12. ᑲᓐᑐᕋᒃᑦ-ᒍᓐᓇᓂᕐᒧᑦ ᐱᔪᓐᓇᐅᑎᖏᑦ

ᑯᐊᐳᕇᓴᐅᔪᖅ ᐱᔪᓐᓇᐅᑎᖃᖅᐳᖅ ᐋᖅᑭᒃᑕᐅᓯᒪᔪᓂᑦ ᓄᐊᑉᐸᓪᓕᐊᑎᑕᐅᓇᓱᐊᖅᑐᑎᑦ ᐊᔾᔨᒌᙱᑦᑐᓈᖅᑎᑦᑎᓲᖑᕗᑦ ᐱᔪᒪᔭᖏᑦ ᒪᓕᑦᑐᒋᑦ ᑮᓇᐅᔭᑦ ᐊᒥᓱᕈᖅᑎᓐᓇᓱᐊᖅᑐᓂᒋᑦ. ᑲᓐᑐᕋᒃᑦ-ᑖᕐᓂᕐᒧᑦ ᐱᔪᓐᓇᐅᑎᖏᑦ ᑯᐊᐳᕇᓴᐅᔫᑉ ᓯᕗᓂᒃᓴᒥ ᐱᕐᑯᑎᑖᕆᔭᐅᓛᖅᑐᑦ ᐱᖓᓱᔪᖅᑐᓄᑦ ᓇᖏᓂᕐᑯᑎᖃᐅᖅᑐᓄᑦ ᑮᓇᐅᔭᓂᑦ ᐊᑐᖅᓯᒪᔭᖏᑦ ᐊᒥᓱᕈᖅᑎᓐᓇᓱᐊᕈᒪᓛᖅᑐᓂᒋᑦ ᐅᑯᐊᖑᕗᑦ:

2022	$96,045
2023	78,045
2024	62,955
2025	41,080
2026	-
	$278,125

ᐅᖅᑯᕐᒥᐅᑦ ᓴᓇᐅᒐᐃᑦ ᒥᖅᓱᒐᐃᓪᓗ ᑎᒥᖓ, (UAC”), ᑲᓐᑐᕋᒃᑦ-ᖃᑎᖃᖅᓯᒪᕗᑦ “ᐸᖕᓂᖅᑑᖅ ᑎᑎᖅᑲᓂᐊᕐᕕᖓᓂᒃ”, ᕈᐊᔭᑦ ᑮᓇᐅᔭᖃᕐᕕᖓ ᑲᓇᑕᒥ ᑎᒥᖓ ᐱᔾᑎᕋᖅᑎᖏᑦ” ᐊᒻᒪᓗ “ᕿᓂᖅ 4G-ᓄᓇᓕᖕᓂ ᐱᔾᑎᕋᖅᑎᐅᔪᑦ (“4G-ᓄᓇᓕᖕᓂ ᐱᔾᑎᕋᖅᑎᐅᔪᑦ ᐊᖏᕈᑎᖓ”) ᐸᖕᓂᖅᑑᒥ”.

ᑎᑎᖅᑲᓂᐊᕐᕕᒃ ᐊᖏᖅᑲᑎᑏᒍᑎᖏᑦ ᐅᖅᑯᕐᒥᐅᒃᑯᓐᓂᑦ ᐊᒻᒪᓗ ᑲᓇᑕᒥ ᑎᑎᖅᑲᓂᐊᕐᕕᖓᓂᒃ ᐊᐅᓚᑕᐅᕗᖅ ᐸᖕᓂᖅᑑᖅ ᑎᑎᖅᑲᓂᐊᕐᕕᖓᓂᒃ. ᑖᓐᓇ ᐊᖏᕈᑎᐅᔪᖅ ᐃᓱᓕᓐᓂᖅᑲᖕᒋᓚᖅ ᑭᓯᐊᓂᓕ ᐊᖏᖅᑲᑎᑏᒍᑕᐅᒍᓂ ᐃᓱᓕᓐᓂᖅᑲᕋᔭᕐᓂᖓᓂᒃ ᑕᒪᒃᑮᓐᓄᒃ ᐊᖏᖅᑲᑎᑏᓯᒪᔫᓐᓄᒃ. ᕈᐊᔭᑦ ᑮᓇᐅᔭᒃᑯᕕᖓ ᑲᓇᑕᒥ ᑎᒥᖓ ᐱᔾᑎᕋᖅᑎᐊᕐᓂᕐᒧᑦ ᐊᖏᕈᑎᑎᔭᐅᕗᖅ ᐅᑯᓄᖓ ᐅᖅᑯᕐᒥᐅᑦ ᓴᓇᐅᒐᐃᑦ ᒥᖅᓱᒐᐃᓪᓗ ᑎᒥᖓᑕ ᐊᒻᒪᓗ ᕈᐊᔭᑦ ᑮᓇᐅᔭᒃᑯᕕᖓ ᑲᓇᑕᒥ (RBC). ᐅᖅᑯᕐᒥᐅᑦ ᓴᓇᐅᒐᐃᑦ ᒥᖅᓱᒐᐃᓪᓗ ᑎᒥᖓ ᑎᒃᑯᐊᖅᑕᐅᓯᒪᕗᑦ ᕈᐊᔭᑦ ᑮᓇᐅᔭᒃᑯᕕᖓ ᑲᓇᑕᒥᒃᑯᓐᓄᑦ ᑭᒡᒐᖅᑐᐃᔾᔨᒋᔭᐅᓂᐊᕐᒪᑦ ᑮᓇᐅᔭᓕᓇᔾᔨᐅᓂᐊᕐᓗᑎᑦ ᐊᒻᒪᓗ ᑐᑖᖓᔪᓂᑦ ᐱᔾᑎᕋᖅᑎᐅᓂᐊᕐᓗᑎᑦ ᑭᒡᒐᖅᑐᐃᓗᑎᑦ ᑮᓇᐅᔭᖃᕐᕕᒻᒥ, ᐸᖕᓂᖅᑑᕐᒥ. ᑖᓐᓇ ᐊᖏᕈᑎᐅᔪᖅ ᐃᓱᓕᓐᓂᖅᑲᖕᒋᓚᖅ ᑭᓯᐊᓂᓕ ᐊᖏᖅᑲᑎᑏᒍᑕᐅᒍᓂ ᐃᓱᓕᓐᓂᖅᑲᕋᔭᕐᓂᖓᓂᒃ ᑕᒪᒃᑮᓐᓄᒃ ᐊᖏᖅᑲᑎᑏᓯᒪᔫᓐᓄᒃ.

ᓇᓚᐅᒃᑖᖅᑕᐅᓯᒪᓂᖏᑦ ᑲᓐᑐᕋᒃᑦ-ᓂᕐᒧᑦ ᐱᔪᓐᓇᐅᑏᑦ ᓯᕗᓂᒃᓴᒥ ᐱᕐᑯᑎᐅᒐᔭᖅᑐᓄᑦ ᑖᒃᑯᓄᖓ ᐅᖅᑯᕐᒥᐅᑦ ᓴᓇᐅᒐᐃᑦ ᒥᖅᓱᒐᐃᓪᓗ ᑎᒥᖓᓄᑦ, ᓇᓗᓇᐃᖅᑕᐅᔪᓐᓇᖕᒋᑲᓚᐅᖅᐳᑦ ᓇᓗᖅᑯᑎᓇᕈᓐᓂᖅᑎᑕᐅᓇᓱᐊᕐᓗᑎᑦ ᑐᖕᒐᕕᖅᑲᕐᓂᖕᒋᓄᑦ ᐊᔾᔨᒌᙱᑦᑐᓂᑦ ᐱᔾᔪᑎᓂᑦ ᓱᕐᓗᒃ ᑕᖅᑭᑕᒫᑦ ᐊᑐᖅᑐᖅᑲᖅᑕᑎᓪᓗᒍ ᐊᒻᒪᓗ ᖃᓄᑎᒋ ᐱᔾᑎᕋᓇᐊᖅᑲᖅᑕᕐᓂᖏᑦ.

13. ᓄᕙᒡᔪᐊᕐᓇᖅ-19 ᐊᑦᑐᐃᓂᖅᑲᕐᓂᖏᑦ

ᒫᑦᓯ 11 2020-ᖑᑎᓪᓗᒍ, ᓄᓇᕐᔪᐊᕐᒥ ᐋᓐᓂᐊᖅᑲᓇᖕᒋᑦᑐᓕᓇᔩᑦ ᑲᑐᔾᔨᖅᑎᑏᖑᔪᑦ ᓇᓗᓇᐃᖅᓯᓚᐅᖅᑐᑦ ᓯᐊᒻᒪᔅᓯᒪᔪᖅᑲᓕᕐᓂᖓᓂᒃ ᐊᐃᑦᑐᕐᓗᐃᓇᖅᑐᒥᑦ ᓄᕙᒡᔪᐊᓇᕐᓂᕐᒥᑦ (ᓄᕙᒡᔪᐊᖅᓇ-19) ᓄᓇᕐᔪᐊᕐᒥᑦ ᐊᒥᓱᓄᑦ ᐋᓐᓂᐊᓕᕈᑕᐅᓯᒪᔪᖅ, ᓱᓕ ᑖᓐᓇ ᓯᐊᒻᒪᐸᓪᓕᐊᖏᓐᓇᖅᑐᖅ ᑲᓇᑕᒥ ᓄᓇᕐᔪᐊᕐᒥᓗ. ᑖᓐᓇ ᐊᒥᓱᓄ ᐋᓐᓂᐊᓕᕈᑕᐅᓯᒪᔪᖅ ᒐᕙᒪᐅᔪᓄᑦ ᐊᕕᑦᑐᖅᓯᒪᓂᖏᓐᓄᓪᓗ ᑲᓇᑕᒥ ᓄᓇᕐᔪᐊᒥᓪᓗ ᑐᐊᕕᕐᓇᖅᑐᒃᑯᑦ ᐱᓕᕆᔨᖅᑎᑦᑎᒍᑕᐅᓯᒪᔪᑦ ᓯᐊᒻᒪᐸᓪᓕᐊᒃᑯᓐᓂᑯᓇᒍ.

ᐊᕐᕋᒍ ᐃᓗᐊᓂ ᐊᒻᒪᓗ ᑭᖑᓂᐊᒍᑦ ᐊᕐᕋᒍᑉ ᓄᖑᐊᓂ, ᑖᓐᓇ ᐊᒥᓱᓄᑦ ᐋᓐᓂᐊᓕᕈᑕᐅᓯᒪᔪᖅ ᐱᔾᔪᑕᐅᓯᒪᔪᖅ ᐊᒻᒪᓗ ᓱᓕ ᑕᒪᓐᓇ ᑕᐃᒪᐃᓕᖓᓂᐊᖅᑐᓂ ᐊᑦᑐᓯᒪᓂᖃᓪᓕᓇᒻᒪᑦ ᐊᖏᕈᔪᒥᑦ ᑯᐊᐳᕇᓴᒃᑯᑦ ᐊᐅᓚᓂᓇᔭᖓᓐᓂᒃ. ᐊᓪᓚᕝᕕᑦ ᒪᑐᓯᐅᒪᖅᑐᑦ, ᑖᓐᓇ ᐊᒥᓱᓄᑦ ᐋᓐᓂᐊᓕᕈᑕᐅᔪᖅ ᐱᔾᔪᑕᐅᓯᒪᔪᖅ, ᐊᑦᑐᐃᓯᒪᔪᖅ ᓂᐅᕐᑐᓴᓂᑦ ᓂᐅᕕᖅᑕᐅᖃᑦᑕᕐᓂᖏᓐᓄᑦ ᐊᒻᒪᓗ ᐊᕐᑯᑎᑖᓇᔭᐅᕙᓪᓕᐊᔪᓂᑦ. ᐊᐅᓚᑦᑎᔨᐅᔪᑦ ᖃᐅᔨᓴᖅᐸᓪᓕᐊᖏᓐᓇᕐᒥᔪᑦ ᐊᑦᑐᐃᓯᒪᓂᓇᔭᖓ ᖃᓄᐃᑦᑑᒻᒪᖕᒐᖅ ᑖᓐᓇ ᐊᒥᓱᓄᑦ ᐋᓐᓂᐊᓕᕈᑕᐅᓯᒪᔪᖅ ᑕᒪᒃᑯᓐᓂᖓ ᐱᕐᑯᑎᑖᓇᔭᐅᓯᒪᔪᑦ ᑮᓇᐅᔭᓕᐅᕋᓱᐊᕈᑎᖃᓐᓂᕐᒧᑦ. ᐊᔪᕐᓇᕐᒪᑦ ᒥᔅᓴᐅᔭᓪᓗᒍ ᐊᑦᑐᐃᓯᒪᓂᓪᓚᑦᑖᖓ ᓄᕙᒡᔪᐊᕐᓇᖅ-19 ᐊᒥᓱᓄᑦ ᐋᓐᓂᐊᓕᕈᑕᐅᓯᒪᔪᖅ ᐊᒻᒪᓗ ᓱᓕ ᒫᓐᓇᒧᑦ ᓇᓗᓇᖅᑐᒥᑦᑐᑦ ᑖᒃᑯᓇᓂ ᑯᐊᐳᕇᓴᒃᑯᓐᓂᑦ ᐊᐅᓚᓂᓇᔭᖓᓐᓄᑦ ᐊᒻᒪ ᓗ ᑮᓇᐅᔭᖅᑎᒍᑦ ᖃᓄᐃᓕᖓᓕᕐᓂᓇᔭᖏᓐᓂᑦ ᒫᓐᓇᐅᑎᓪᓗᒍ.

ᐊᐅᓚᑦᑎᔨᐅᔪᑦ ᖃᐅᔨᓴᖅᐸᓪᓕᐊᖏᓐᓇᖅᑐ ᐊᑦᑐᖅᑕᐅᓯᒪᓂᓇᔭᖓ ᑯᐊᐳᕇᓴᒃᑯᑦ ᑲᑎᑕᐅᔪᑦ ᑮᓇᐅᔭᓕᓇᔾᔪᑏᑦ ᐊᒻᒪᓗ ᖃᓄᐃᓕᖓᓪᓚᑦᑖᓕᕐᒪᖔᑕ ᖃᐅᔨᔭᐅᓇᓱᐊᕐᓗᑎᑦ ᑕᒪᒃᑯᐊ ᑲᒪᒋᔭᐅᔪᓐᓇᑦᑎᐊᕐᑯᓪᓗᒋᑦ ᓯᕗᓂᑦᑎᓐᓂᑦ ᐊᑦᑐᖅᑕᐃᓯᒪᓂᖃᑐᐃᓐᓇᓇᐊᓖᑦ ᐊᐅᓚᔾᔪᑎᖏᓐᓂᑦ.

14. ᐊᔾᔨᒌᙱᓐᓂᖏᓐᓂᒃ ᖃᐅᔨᓴᕐᓂᕐᒧᑦ ᐊᒥᓲᓂᖏᑦ

ᐃᓚᖏᑦ ᐊᔾᔨᒌᙱᓐᓂᖏᓐᓂᒃ ᖃᐅᔨᓴᕐᓂᕐᒧᑦ ᐊᒥᓲᓂᖏᑦ ᐊᓯᐊᓅᖅᑲᖅᑕᐅᓯᒪᔪᑦ ᑕᐃᔭᐅᔾᔪᑎᐅᔪᓄᑦ ᒪᓕᑦᑐᒋᑦ ᒪᓕᕐᑯᓪᓗᒋᑦ ᐅᓪᓗᒥᐅᔪᖅ ᐊᕐᕋᒍᑉ ᐅᓂᒃᑳᓕᐅᖅᑕᐅᓯᒪᓂᖏᑦ.

ᐋᖅᑭᓯᖅᓯᒪᓂᖏᑦ Δ

ᓄᓇᕗᒻᒥ ᐱᕙᓪᓕᐊᔪᓕᕆᔨᒃᑯᑦ ᑯᐊᐳᕇᓴᖓ

ᑲᑎᖅᓱᖅᓯᒪᔪᑦ ᐋᖅᑭᓯᖅᓯᒪᓂᖏᑦ ᐊᒃᑐᕋᒃᓴᑦ ᐊᑭᑐᔫᑎᓄᑦ ᐱᖁᑏᑦ

ᒫᑦᓯ 31-ᒥᓂᑦ

	ᐃᒡᓗᐃᑦ	ᓱᓇᒃᑯᑖᑦ	ᐊᑐᖅᑐᐊᖅᑕᑦ ᐱᐅᓯᑎᒋᐊᖅᑕᐅᓂᖏᑦ	ᐊᓪᓚᒡᕕᒻᒥᐅᑕᑦ ᐊᒻᒪᓗ ᓱᓇᒃᑯᑖᑦ
ᐊᑭᖏᑦ ᐊᒃᑐᕋᒃᓴᑦ ᐊᑭᑐᔫᑏᑦ ᐱᖁᑏᑦ				
ᒪᑐᐃᓇᐊᖕᒐᐅᑎᖕᒐᑕ ᐊᒥᓲᓂᖏᑦ	$7,504,459	$2,224,475	$690,913	$458,678
ᐃᓚᒋᐊᕈᑎᖏᑦ	91,444	31,681	-	1,030
ᒪᑐᒍᑎᖏᑕ ᐊᒥᓲᓂᖏᑦ	7,595,903	2,256,156	690,913	459,708
ᐊᑭᑭᓪᓕᒋᐊᖅᐸᓪᓕᐊᑐᐃᓐᓇᖅᑐᑦ				
ᒪᑐᐃᓇᐊᖕᒐᐅᑎᖕᒐᑕ ᐊᒥᓲᓂᖏᑦ	(6,765,634)	(2,109,823)	(646,890)	(406,774)
ᐊᑭᑭᓪᓕᒋᐊᖅᐸᓪᓕᐊᓂᐊᕐᓂᖏᖕᓄᑦ ᐃᓕᔭᐅᓯᒪᔪᑦ COGSᒧᑦ	(65,850)	(44,207)	(8,717)	-
ᐊᑭᑭᓪᓕᒋᐊᖅᐸᓪᓕᐊᓂᖏᖕᓄᑦ ᓴᓂᕐᕙᖅᑕᐅᓯᒪᔪᑦ S&Aᓄᑦ	(30,059)	(2,176)	(7,919)	(9,051)
	(95,909)	(46,383)	(16,636)	(9,051)
ᒪᑐᒍᑎᖏᑕ ᐊᒥᓲᓂᖏᑦ	(6,861,543)	(2,156,206)	(663,526)	(415,825)
ᐱᕙᓪᓕᐊᒍᑎᒋᔭᐅᔪᑦ				
ᐃᓚᒋᐊᕈᑎᖏᑦ	-	95,341	-	-
ᒪᑐᒍᑎᖏᑕ ᐊᒥᓲᓂᖏᑦ	-	95,341	-	-
ᐊᑭᓕᕆᐊᓖᑦ ᐊᑭᓕᐅᑕᐅᓚᐅᖅᑎᓪᓗᒋᑦ ᑎᑎᖅᑕᐅᓯᒪᔪᑦ ᑮᓇᐅᔭᑦ ᖃᑦᑎᐅᓂᖏᑦ	$734,360	$195,291	$27,387	$43,883

	2021		2020
ᖃᕋᓴᐅᔭᕈᓗᔭᐃᑦ	ᐃᖏᕋᔾᔪᑏᑦ	ᑲᑎᓕᒫᖅᑐᒋᑦ	ᑲᑎᓕᒫᖅᑐᒋᑦ
$209,609	$224,082	$11,312,216	$11,145,355
6,750	-	130,905	166,861
216,359	224,082	11,443,121	11,312,216
(190,847)	(222,426)	(10,342,394)	(10,159,288)
-	(848)	(119,622)	(115,971)
(11,428)	-	(60,633)	(67,135)
(11,428)	(848)	(180,255)	(183,106)
(202,275)	(223,274)	(10,522,649)	(10,342,394)
-	-	95,341	-
-	-	95,341	-
$14,084	$808	$1,015,813	$969,822

ᐋᖅᑭᓯᖅᓯᒪᓂᖏᑦ ᐱ

ᓄᓇᕗᑦ ᐱᕙᓪᓕᐊᔪᓕᕆᔨᒃᑯᑦ ᑯᐊᐳᕇᓴᙱ ᑲᑎᖅᓱᖅᓯᒪᔪᑦ ᐋᖅᑭᓯᖅᓯᒪᓂᖏᑦ ᓂᐅᕕᐊᒥᓃᑦ ᐊᕐᕌᒍ ᐃᓱᓕᑦᑎᑦᑐᒍ ᒫᑦᓯ 31

	ᐃᕙᓗᒃ	ᓂᕐᑮᑦ ᐃᖃᓗᐃᑦᓗ	2021 ᐊᑐᖅᑕᒥᓃᑦ	2020 ᐊᑐᖅᑕᒥᓃᑦ
ᓂᐅᕕᐊᑦ				
ᓴᓇᐅᒐᐃᑦ ᒥᖅᓱᒐᐃᑦᓗ	$36,393	$1,700,553	$1,736,946	$1,638,460
ᑮᓇᕐᒧᑦ ᒪᑐᐊᑦ	1,132,994	-	1,132,994	2,133,037
ᐳᐊᓗᓕᐊᕆᒐᒃᓴᑦ ᑲᑎᖅᓱᖅᑕᐅᓯᒪᔪᑦ ᐃᓄᑐᐊᒃᑯᕕᒻᒥ ᑐᔪᕐᒥᕕᒻᒦᑦᑐᓄᑦ	77,660	-	77,660	-
ᐅᒥᖕᒪᑦ ᕿᑐᒃᑐᒐᔭᐅᔭᓕᐊᕆᔭᐅᓯᒪᔪᑦ	50,000	-	50,000	-
ᓱᓇᒃᑯᑖᑦ	4,101	-	4,101	5,568
ᐊᐅᓚᑦᑎᓂᕐᒧᑦ ᐊᑭᓕᐅᑏᑦ	-	-	-	2,802
$39,380	$1,301,148	$1,700,553	$3,001,701	$3,779,867

ᓂᐅᕕᐊᖑᓂᖏᑦ – ᖃᓄᐃᑦᑑᓂᖏᑎᒍᑦ ᓂᐅᕕᓲᑦ				
ᓄᓇᕗᑦ ᒐᕙᒪᖏᑦ – ᐱᓕᕆᕝᕕᑦ	154,612	108,013	262,625	85,498
ᐃᓕᓐᓂᐊᖅᑐᓕᕆᔨᒃᑯᑦ ᑲᑎᒪᔨᖏᑦ	3,921	59,549	63,470	25,119
ᓄᓇᕗᒻᒥ ᓯᓚᑦᑐᖅᓴᕐᕕᒃ	3,627	14,796	18,423	16,814
ᐊᐅᓚᑕᐅᖕᒋᑦᑐᑦ ᕿᑐᖕᒋᐅᕈᑏᑦ	-	106,584	106,584	85,266
ᓯᓚᑖᓐᓂᑐᓐᖕᒐᖅᑐᑦ	1,138,988	1,411,611	2,550,599	3,567,170
ᑲᑎᓕᒫᖅᑐᒋᑦ	$1,301,148	$1,700 553	$3,001,701	$3,779,867

ᐋᖅᑭᓱᖅᓯᒪᓂᖏᑦ ᑎ

ᓄᓇᕗᑦ ᐱᕙᓪᓕᐊᔪᓕᕆᔨᒃᑯᑦ ᑯᐊᐳᕇᓴᐅᖓ
ᑲᑎᖅᓱᖅᓯᒪᔪᑦ ᐋᖅᑭᓱᖅᓯᒪᓂᖏᑦ ᐊᑭᑦᑕ ᓱᓇᒃᑯᑖᑦ ᓂᐅᕕᐊᕆᔭᒥᓃᑦ
ᐊᕐᕌᒍ ᐃᓱᓕᑦᑎᑦᑐᒍ ᒫᑦᓯ 31

	ᐃᕙᓗᒃ	ᓂᕐᑮᑦ ᐃᖃᓗᐃᓪᓗ	2021 ᐊᑐᖅᑕᒥᓃᑦ	2020 ᐊᑐᖅᑕᒥᓃᑦ
ᐊᑭᖏᑦ ᓱᓇᒃᑯᑖᑦ ᓂᐅᕕᐊᕆᔭᒥᓃᑦ				
ᒪᑐᐃᕆᐊᖑᐅᑎᖓᑕ ᐊᒥᓲᓂᖏᑦ	$2,310,477	$1,012,083	$3,322,560	$3,595,381
ᓂᐅᕕᐊᑦ				
ᓄᓇᕗᑦ ᒐᕙᖏᑦ – ᐱᓕᕆᕙᕕᑦ	5,580	3,200	8,780	3,176
ᓱᓚᑖᓃᖓᖅᑐᑦ	658,257	610,582	1,268,839	1,948,153
ᐃᖅᑲᓇᐃᔾᓃᖓᖅᑐᑦ	478,673	386,798	865,471	856,268
ᐃᒡᓗᒧᑦ ᐊᐅᓚᔪᓐᓇᐅᑎᖏᑦ				
ᓄᓇᕗᑦ ᒐᕙᒪᖏᑦ ᔅ ᐅᑭᐅᖅᑕᖅᑐᒥ ᑯᐊᐳᕇᓴᐅᖓ	41,822	277,812	319,634	333,087
ᐅᖅᓱᐊᓗᓕᕆᔨᒃᑯᑦ ᐊᕕᑦᑐᖅᓯᒪᓂᖓ	66,908	66,234	133,142	114,506
ᐅᓯᔭᐅᔾᔪᑏᑦ ᐊᒻᒪᓗ ᐳᖅᑲᖅᑕᐅᓂᖏᑦ	21,617	273,160	294,777	372,473
ᑲᒥᓴᓐᑖᕆᔭᑦ	48,961	-	48,961	101,140
ᐊᑭᑭᓪᓕᒋᐊᕈᑏᑦ	18,436	101,186	119,622	115,971
ᓂᕐᑮᑦ ᐊᑦᑕᓇᖅᑕᐃᓕᒪᑎᑕᐅᓂᖏᑦ ᐊᒻᒪᓗ ᐱᕙᓪᓕᐊᓂᖅᑲᕐᓗᓂ ᐊᑭᓕᖅᓱᕆᐊᓖᑦ	-	17,132	17,132	20,687
ᓱᓇᒃᑯᑖᑦ ᓴᓇᔭᐅᒋᐊᕐᓂᖏᑦ ᐱᕙᓪᓕᐊᑎᑕᐅᓂᖏᑦ	2,600	-	2,600	8,304
ᒪᑐᒍᑕᐅᓂᖏᑦ ᓱᓇᒃᑯᑖᑦ ᖃᓄᐃᑦᑑᓂᖏᑦ	(2,236,690)	(1,212,735)	(3,449,425)	(3,322,560)
ᑲᑎᓕᒫᖅᑐᒋᑦ	$1,416,641	$1,535,452	$2,952,093	$4,146,586

ᐱᖃᓯᐅᔾᔭᐅᓯᒪᔪᑦ 2020-21 ᐊᑭᖏᑦ ᓱᓇᒃᑯᑖᑦ ᓂᐅᕕᐊᑦ ᐊᑭᑖᖅᑎᑕᐅᔪᓐᓇᓲᑦ $59,000 ᐊᒻᒪᓗ ᐊᑭᑭᓪᓕᒋᐊᖅᑕᐅᓂᖏᑦ $19,515 ($485,000) ᐊᒻᒪᓗ $17,588 ᑕᒪᒃᑮᒃ, 2019-20

ᐃᓚᖏᑦ ᐊᔾᔨᒌᙱᓐᓂᖏᑕ ᖃᐅᔨᓴᖑᒐᒃᓴᕐᑯᑎᖏᑦ ᑐᑭᓯᒋᐊᕈᑏᑦ ᐊᓯᐊᓅᖅᑕᐅᓯᒪᕗᑦ ᖃᓄᐃᑦᑑᓂᖏᓐᓄᑦ ᒪᓕᕐᑯᓪᓗᑕ ᑕᒫᓂ ᐊᕐᕌᒍᑦᑎᓐᓂ ᓴᖅᑭᖅᑎᓯᒪᔭᑦᑎᓐᓂ.

ᐋᖅᑭᓯᖅᓯᒪᓂᖏᑦ ᑭ

ᓄᓇᕗᑦ ᐱᕙᓪᓕᐊᔪᓕᕆᔨᒃᑯᑦ ᑯᐊᐳᕇᓴᙱ
ᑲᑎᖅᓱᖅᓯᒪᓂᖏᑦ ᐋᖅᑭᓯᖅᓯᒪᓂᖏᑦᑕ ᓂᐅᕕᐊᒃᓴᖅᑲᕐᓂᕐᒧᑦ ᐊᒻᒪᓗ ᐊᐅᓚᑦᑎᓂᕐᒧᑦ ᐊᑭᓕᕆᐊᓖᑦ
ᐊᕐᕌᒍ ᐃᓱᓕᑦᑎᑦᑐᒍ ᒫᑦᓯ 31

	ᐃᕙᓗᒃ	ᓂᕐᑮᑦ ᐃᖃᓗᐃᑦᓗ	2021 ᐊᑐᖅᑕᒥᓃᑦ	2020 ᐊᑐᖅᑕᒥᓃᑦ
ᓂᐅᕕᐊᒃᓴᖅᑲᕐᓂᕐᒧᑦ ᐊᒻᒪᓗ ᐊᐅᓚᑦᑎᓂᕐᒧᑦ ᐊᑭᓕᕆᐊᓖᑦ				
ᑮᓇᐅᔭᒃᓵᓴᑦ ᐊᒻᒪᓗ ᐃᑲᔫᑏᑦ	$1,154,751	$277,754	$1,432,505	$1,679,514
ᐱᓕᕆᐊᕐᒧᑦ ᐊᑭᓕᕆᐊᓖᑦ	275,925	23,950	299,875	195,990
ᐊᓪᓚᒡᕕᒻᒥ ᓱᓇᒃᑯᑖᑦ	91,168	33,621	124,789	146,491
ᐊᑐᖅᑐᐊᓂᕐᒧᑦ	91,706	-	91,706	87,495
ᐱᓕᕆᔨᒻᒪᕆᓐᓄᑦ ᐊᑭᓕᐅᑏᑦ	52,148	29,700	81,848	86,445
ᓴᓇᒋᐊᖅᑕᐅᔫᑏᑦ ᐊᒻᒪᓗ ᐊᖅᑭᐅᒪᐃᓐᓇᕈᑏᑦ	39,888	36,833	76,721	152,187
ᓴᖅᑭᔭᕐᔫᒥᑎᑦᑎᓂᕐᒧᑦ ᐊᒻᒪᓗ ᐊᑐᕐᔫᒥᑎᑦᑎᕐᑯᔨᓂᕐᒧᑦ	72,025	2,769	74,794	114,202
ᐅᕐᑲᓚᐅᑎᒧᑦ	59,992	11,709	71,701	65,401
ᑲᑎᒪᔨᓄᑦ ᐊᑭᓕᖅᓱᕆᐊᓕᑦ	63,642	-	63,642	103,869
ᐊᑭᓕᒃᓴᑐᖅᑲᐃᑦ	65,759	(2,653)	63,106	327,046
ᐊᑭᑭᓪᓕᒋᐊᕐᓂᖏᑦ	38,114	22,519	60,633	67,135
ᐊᐅᓪᓚᕈᑏᑦ	53,424	-	53,424	141,000
ᑮᓇᐅᔭᖃᕐᕕᒻᒥ ᐊᑭᓕᐅᑏᑦ ᐊᒻᒪᓗ ᕿᑐᕐᖏᐅᕈᑏᑦ	44,060	9,004	53,064	88,202
ᓄᓇᓯᐅᑎᓄᑦ ᐊᑭᓕᖅᓱᕆᐊᓕᑦ	-	27,664	27,664	12,842
ᓇᓪᓕᐅᒃᑯᒫᑦ	18,504	-	18,504	15,366
ᐃᒡᓗᒧᑦ ᐊᐅᓚᑦᑎᓂᕐᒧᑦ				
ᐅᖅᓱᐊᓗᓕᕆᔨᒃᑯᑦ ᐊᕕᑦᑐᖅᓯᒪᓂᖓᑦ	15,286	-	15,286	15,846
ᓄᓇᕗᑦ ᒐᕙᒪᖏᑦ–ᓄᓇᕗᒻᒥ ᑯᐊᐳᕇᓴᓐ	8,100	-	8,100	9,316
ᐱᓕᒻᒪᒃᓴᕐᓂᕐᒧᑦ	8,705	-	8,705	1,541
ᒪᓕᒐᓕᕆᔨᒃᑯᓐᓄᑦ ᐊᑭᓕᐅᑎᖏᑦ	8,495	-	8,495	13,496
ᐊᓯᖏᖕᓄᑦ	6,168	-	6,168	7,335
ᓚᐃᓴᓐᓯᓄᑦ ᐊᒻᒪᓗ ᐊᑐᖅᑐᐊᕐᓂᕐᒧᑦ	715	5,373	6,088	11,860
ᐃᖃᓗᓕᕆᔨᒃᑯᑦ ᐊᒻᒪᓗ ᐃᒪᕐᒥᐅᑕᓕᕆᔨᒃᑯᑦ ᑲᓇᑕᒥ ᖃᐅᔨᓴᒃᓴᐅᓂᐊᖅᑐᓂᑦ ᐆᒪᔪᕐᓂᑦ ᐃᓚᙵᐃᓗᓂ ᐊᑭᖏᑦ	-	5,600	5,600	7,000
ᑐᑭᓕᐅᖅᑕᐅᓂᖏᑦ	2,875	-	2,875	3,140
ᐅᓯᔭᐅᔭᔫᑏᑦ ᐊᒻᒪᓗ ᑎᑎᖅᑲᓂᐊᕐᕕᒃᑯᑎᒍᑦ ᐊᐅᓚᑦᑕᑎᓄᑦ ᐊᑭᓕᐅᑏᑦ	345	-	345	4,739
ᐊᑭᓕᖅᓱᕆᐊᓕᑦ ᕈᐊᔭᑦ ᑮᓇᐅᔭᖃᕐᕕᖓᓄᑦ ᐊᑭᓕᐅᑎᖏᑦ	-	-	-	1,591
ᑲᑎᓕᒫᖅᑐᒋᑦ	$2,171,795	$483,843	$2,655,638	$3,359,049

ᓄᓇᕗᑦ ᐱᕙᓪᓕᐊᔪᓕᕆᔨᒃᑯᑦ ᑯᐊᐳᕇᓴᐅᖓᑦ
NUNAVUT DEVELOPMENT CORPORATION
LA CORPORATION DE DÉVELOPPEMENT DU NUNAVUT
NUNAVUNMI PIVALLIAJJUTIKHALIRINIRMUT KUAPURIISINGAT

WWW.NDCORP.NU.CA