ᓄᓇᕗᒻᒥ ᐱᕙᓪᓕᐊᓂᕐᒧᑦ ᑯᐊᐳᕇᓴᒃᑯᑦ ᐊᕐᕌᒍᑕᒫᖅᓯᐅᑎ ᐅᓂᑉᑲᖓᑦ

2022 2023

ᓄᓇᕗᑦ ᐱᕙᓪᓕᐊᓕᕆᔨᒃᑯᑦ ᑯᐊᐳᕇᓴᐅᖓᑦ
NUNAVUT DEVELOPMENT CORPORATION
LA CORPORATION DE DÉVELOPPEMENT DU NUNAVUT
NUNAVUNMI PIVALLIAJJUTIKHALIRINIRMUT KUAPURIISINGAT

ᐃᓗᓕᖏᑦ

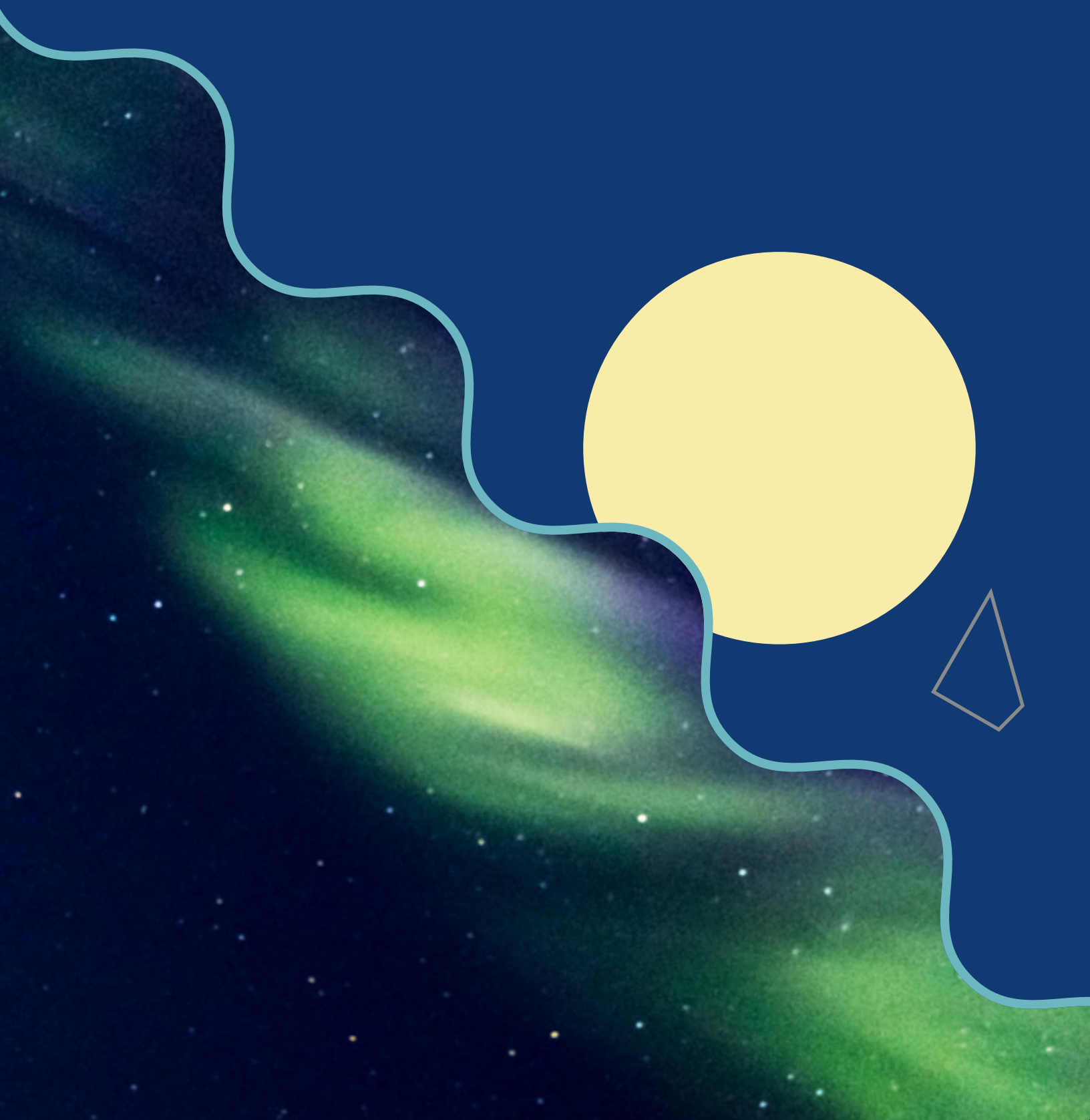

ᐃᒃᓯᕙᐅᑕᕐᒥᑦ ᑐᓴᒐᒃᓴᖅ 2
ᑲᑎᒪᔨᑦ (NDC) 4
ᐊᖓᔪᖅᕐᑳᖑᓃᑦ ᒪᓕᒐᖏᑦ
ᐊᒻᒪᓗ ᐊᐅᓚᑦᑎᓂᖏᑦ (NDC) 6
ᓄᓇᕗᒻᒥ ᐱᕙᓪᓕᐊᓂᕐᒧᑦ ᑯᐊᐳᕇᓴᒃᑯᑦ
ᑎᑎᕋᕐᕕᕐᑲᕐᕕᖓᑦ 7
ᐱᓕᕆᐊᒃᓴᓂᒃ ᓴᖅᕿᑦᑎᓃᑦ 8
ᐱᓕᕆᐊᕐᒧᑦ ᐱᕐᑲᕐᑲᑕᐅᓂᕐᒧᑦ ᐱᑖᖅᑐᕐᓂᖅ 10
ᓂᐅᕕᐊᒃᓴᕐᑲᖅᑎᑦᑎᔨᒃᑯᑦ 11
ᐃᓚᒋᔭᐅᔪᑦ ᐊᐅᓛᖅᑎᑦᑎᓂᕐᒧᑦ ᓇᐃᓈᖅᓯᒪᔪᖅ ... 12
ᐃᕙᓗ 13
ᔨᐊᓯ ᐅᓈᖅ 14
ᑭᓗᒃ 15
2022-23 ᒪᕐᑲᐃᑕᐅᔪᓂᒃ ᓇᐃᓈᖅᓯᒪᔪᖅ 16
ᕿᑎᕐᒥᐅᑦ ᓂᕐᑮᑦ 18
ᑭᕙᓪᓕᕐᒥᑦ ᐅᑭᐅᖅᑕᖅᑐᒥᑦ ᓂᕐᑮᑦ 19
ᐸᐱᕈᖅ ᐃᕐᑲᓗᓕᕆᔨᒃᑯᑦ 20
ᑕᓗᖅ ᓕᒥᑎᑦ 21
ᐅᖅᕐᑯᕐᒥᐅᑦ ᓴᓇᙱᐊᒐᐃᑦ ᐊᒻᒪᓗ
ᒥᖅᓱᖅᓯᒪᔪᑦ 22
ᐊᓪᓚᕕᒻᒥ ᐃᓄᓐᓂᑦ ᐃᖅᑲᓇᐃᔭᖅᑎᕐᑯᑎᕐᑲᕐᓂᕐᒧᑦ
ᑐᕌᒐᑦ 23
ᑳᓐᑐᕌᒃ, ᓂᐅᕕᕐᑲᑦᑕᕐᓂᕐᒧᑦ ᐊᒻᒪᓗ ᐊᑐᖅᑐᐊᕐᓂᕐᒧᑦ
ᕐᑲᓄᐃᓕᐅᕐᓃᑦ 24
ᑲᑎᑎᓯᒪᔪᑦ ᑮᓇᐅᔭᐃᑦ ᒥᒃᓵᓄᑦ ᑎᑎᖅᕐᑲᐅᑏᑦ 25

ᐃᒃᓯᕝᕕᑕᕐᒥᑦ
ᑐᓴᒐᒃᓴᖅ

ᒥᓂᔅᑕ ᐊᕐᑭᐊᕈᖅ-ᒧᑦ,

ᖁᕕᐊᓱᒃᑐᖓ ᑐᓂᓯᓂᐊᕋᒪ 2022-23 ᓄᓇᕗᒻᒥ ᐱᕙᓪᓕᐊᓂᕐᒧᑦ ᑯᐊᐳᕇᓴᒃᑯᑦ ᐊᕐᕌᒍᑕᒫᖅᓯᐅᑎ ᐅᓂᑉᑳᖓᓂᑦ.

ᓯᕗᓪᓕᖅᐹᒥᑦ ᑕᐃᒪᙱᓂᑦ ᓄᕙᒡᔪᐊᕐᓇᖅ ᐱᒋᐊᓚᐅᕐᒪᑦ 2020-ᒥᑦ, ᓄᓇᕗᒻᒥ ᐱᕙᓪᓕᐊᓂᕐᒧᑦ ᑯᐊᐳᕆᓴᒃᑯᑦ ᐊᒻᒪᓗ ᐃᓚᒋᔭᖕᒋᑦ ᖃᓄᐃᖕᒋᑦᑐᒥᒃ ᐊᐅᓛᖅᑎᑦᑎᓂᖃᓚᐅᖅᑐᑦ. ᐊᒃᓱᕈᕐᓇᖃᑦᑕᓚᐅᖅᑐᑦ ᐅᒃᑯᐃᒃᑲᓐᓂᕐᓂᐊᕐᓗᑎᒃ ᑭᑐᑐᐃᓐᓇᓄᑦ ᒪᕐᕉᖕᓂᑦ ᐅᑭᐅᓂᑦ ᒪᓕᑦᑎᐊᓇᐊᖃᖅᑐᓂᒃ ᒪᓕᒋᐊᖃᓚᐅᖅᑲᖅᑎᓪᓗᒋᑦ. ᖁᕕᐊᓱᒃᑐᒍᑦ ᐃᓗᐃᑦᑐᒃᑯᑦ ᐱᔾᑦᑎᑭᖕᓇᒃᑲᓐᓂᓕᕐᒥᒐᑉᑎᒍᑦ ᓄᓇᕗᒻᒥᐅᑕᐃᑦ.

ᓄᓇᕗᒻᒥ ᐱᕙᓪᓕᐊᓂᕐᒧᑦ ᑯᐊᐳᕆᓴᒃᑯᑦ ᐱᔭᒃᓴᐅᑎᖕᒐᑦ ᐊᖏᔫᔪᖅ, ᐃᓱᒪᒋᔭᐅᑉᓗᓂ ᐊᑐᖅᑕᐅᓂᖕᒋᑦ ᐊᔾᔨᒌᒃᑯᑦ ᑮᓇᐅᔭᖃᖅᑎᑦᑎᓂᕐᒧᑦ ᓯᕗᒻᒧᒃᑎᑦᑎᓂᐊᕐᓗᓂ ᐱᒻᒪᕆᐅᔪᑦ ᐱᕈᖅᐸᓪᓕᐊᓂᕐᒧᑦ ᐱᕙᓪᓕᐊᓂᕐᒥᑦ ᓄᓇᕗᒻᒥᑦ. ᐊᔾᔨᒌᙱᑦᑑᔪᑦ ᐱᒋᐊᖅᑎᑦᑎᓂᖅ ᐱᑖᖅᑐᕐᓂᕐᒥᒃ ᐱᕐᑯᑎᕐᔪᐊᓂᒃ, ᐃᑲᔪᖅᑐᐃᓂᖅ ᐱᕈᖅᐸᓪᓕᐊᑎᑦᑎᓂᖅ ᐊᔾᔨᒌᙱᑦᑑᖕᒐᔪᒃᑯᑦ ᐊᒻᒪᓗ ᐱᕈᐃᑎᑦᑎᓂᖅ ᓄᓇᓕᖕᒥᑦ ᓇᖕᒥᓂᖅ ᐱᓕᕆᐊᕐᒥᑦ. ᐱᓕᕆᐊᒃᓴᓂᒃ ᓴᖅᑭᑦᑎᔪᖅ ᐊᒻᒪᓗ ᑮᓇᐅᔭᓕᐅᕈᖕᓇᕐᓂᖅᓴᐅᓗᑎᒃ ᑕᒪᕐᒥᓗᒃᑖᖅ ᓄᓇᓕᕐᑯᑎᕗᑦ.

ᐱᓕᕆᐊᖃᕐᓂᕐᒧᑦ ᐱᑖᖅᓯᒪᓂᕐᒧᑦ ᑮᓇᐅᔭᖅ ᐃᓚᒋᔭᐅᖕᒋᓐᓇᐅᔭᖅᑐᖅ ᓱᓕ ᑭᑑᓂᑉᑎᖕᓄᑦ. ᐋᖅᑭᒃᓯᒪᔪᖅ ᐃᑲᔪᕐᓂᐊᕐᓗᒋᑦ ᓄᓇᕗᒻᒥ ᐱᓕᕆᐊᓖᑦ ᐊᒻᒪᓗ ᓄᑖᓂᒃ ᐱᓕᕆᖃᑦᑕᖅᑐᑦ ᐅᓗᕆᐊᓇᕐᓂᕐᒦᑎᕐᓗᒋᑦ ᓇᖕᒥᓂᖅ ᐱᖁᑎᕐᔪᐊᓄᑦ ᐱᑖᖅᓯᒪᔭᖕᒋᓐᓄᑦ ᐱᕈᖅᐸᓪᓕᐊᓂᕐᓗᑎᒃ ᐅᕝᕙᓘᓐᓃᑦ ᐱᓕᕆᐊᕐᒥᑦ ᐱᒋᐊᕐᓂᐊᕐᓗᑎᒃ ᓄᓇᕗᒻᒥᑦ. ᐃᓚᒋᔭᐅᑉᓗᓂ ᐱᒻᒪᕆᐅᔪᒥᑦ ᐊᔪᙱᑦᑐᒥᒃ ᐱᖁᑎᕐᔪᐊᓄᑦ ᐱᖃᖅᑎᓪᓗᒋᑦ ᓇᖕᒥᓂᖅ ᐱᓕᕆᐊᖃᖅᑐᓂᒃ, ᑐᓂᓯᖃᑦᑕᖅᑐᒍᑦ ᐊᔾᔨᒌᒃᑎᑦᑎᓂᒃᑯᑦ ᑮᓇᐅᔭᖃᖅᑎᑦᑎᓂᕐᒥᒃ ᐊᑐᖅᑕᐅᖃᑦᑕᖅᑐᖅ ᐋᖅᑭᒃᓯᓂᕐᒧᑦ ᐊᑮᑦᑐᓂᒃ ᑮᓇᐅᔭᖃᖅᑎᑦᑎᓂᕐᓄᑦ. ᑕᐃᒪᓐᓇ ᐃᑲᔪᖃᑦᑕᖅᑐᖅ ᐱᕈᖅᐸᓪᓕᐊᓂᖕᒋᓐᓄᑦ ᐊᒻᒪᓗ ᐊᖕᒋᓪᓕᒋᐊᕐᓂᖕᒋᓐᓄᑦ ᓄᓇᕗᒻᒥ ᓇᖕᒥᓂᖅ ᐱᓕᕆᐊᖑᔪᑦ.

ᐱᐊᓂᒃᐸᓪᓕᐊᓂᕐᒥᑦ, ᖃᐅᔨᔭᐅᕐᑯᔭᒃᑲ ᓄᓇᕗᒻᒥᐅᓗᒃᑖᑦ ᐱᓕᕆᓯᒪᔪᑦ ᖃᓄᑐᐃᓐᓇᖅ ᐃᑲᔪᖅᓱᒋᑦ ᓄᓇᕗᒻᒥ ᐱᕙᓪᓕᐊᓂᕐᒧᑦ ᑯᐊᐳᕆᓴᒃᑯᑦ ᐊᐅᓛᖅᑎᑦᑎᓂᖕᒋᓐᓄᑦ ᐊᒻᒪᓗ ᐱᓂᐊᕐᓂᕆᔭᖕᒋᓐᓄᑦ ᐱᕈᖅᐸᓪᓕᐊᓂᕐᒧᑦ ᐱᕙᓪᓕᐊᓂᕐᒥᑦ ᓄᓇᕗᓗᒃᑖᒥᑦ. ᐃᑲᔪᕐᓂᓯ ᐃᓕᑕᕆᔭᐅᔪᖅ ᐊᒻᒪᓗ ᖁᕕᐊᒋᔭᐅᔪᖅ ᐊᒻᒪᓗ ᖃᐅᔨᒪᔭᐅᑦᑎᐊᓚᐅᖅᑐᖅ ᐅᑭᐅᕐᒥᑦ ᐊᓂᒍᖅᑐᒥᑦ.

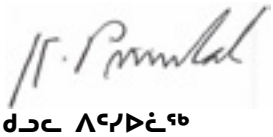

ᑯᓗᓚ ᐱᑦᓯᐅᓛᖅ
ᐃᒃᓯᕙᐅᑕᖅ

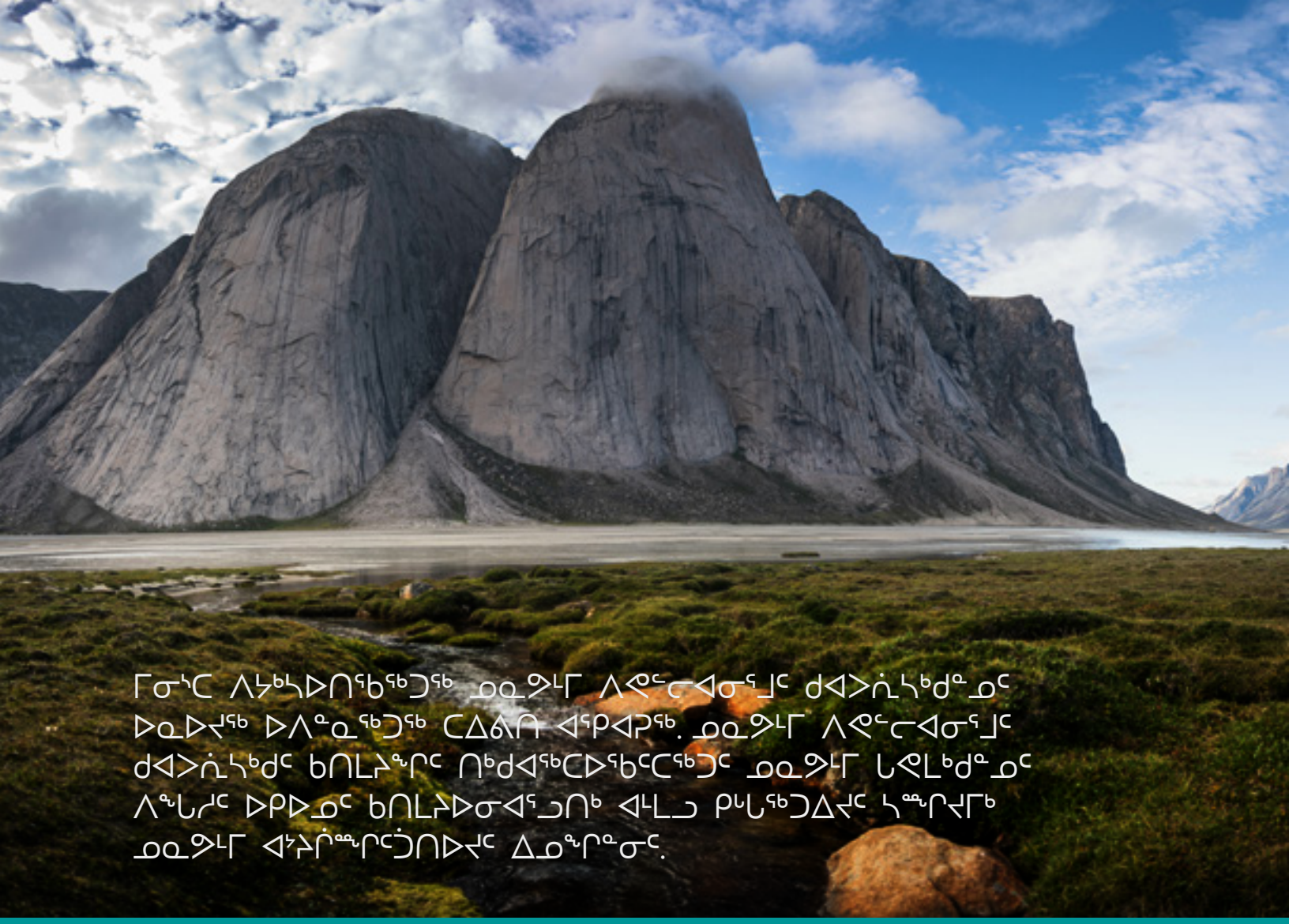

ᒥᓂᔅᑕ ᐱᔭᒃᓴᐅᑎᖃᖅᑐᖅ ᓄᓇᕗᒻᒥ ᐱᕙᓪᓕᐊᓂᕐᒧᑦ ᑯᐊᐳᕇᓴᒃᑯᓐᓄᑦ ᐅᓇᐅᔪᖅ ᐅᐱᓐᓇᖅᑐᖅ ᑕᐃᕕᑏ ᐊᕐᑭᐊᕈᖅ. ᓄᓇᕗᒻᒥ ᐱᕙᓪᓕᐊᓂᕐᒧᑦ ᑯᐊᐳᕇᓴᒃᑯᑦ ᑲᑎᒪᔨᖏᑦ ᑎᒃᑯᐊᖅᑕᐅᖃᑦᑕᖅᑐᑦ ᓄᓇᕗᒻᒥ ᒐᕙᒪᒃᑯᓐᓄᑦ ᐱᖓᓱᑦ ᐅᑭᐅᓄᑦ ᑲᑎᒪᔨᐅᓂᐊᕐᓗᑎᒃ ᐊᒻᒪᓗ ᑭᒡᒐᖅᑐᐃᔪᑦ ᓴᙱᔪᒥᒃ ᓄᓇᕗᒻᒥ ᐊᔾᔨᒌᙱᑦᑑᑎᐅᔪᑦ ᐃᓄᖏᓐᓂᑦ.

ᑲᑎᒪᔨᑦ (ᓄᓇᕗᒻᒥ ᐱᕙᓪᓕᐊᑎᑦᑎᔨᐅᔪᑦ ᑎᒥᕐᑯᑕᐅᔪᑦ)

ᓄᓇᕗᒻᒥ ᐱᕙᓪᓕᐊᓂᕐᒧᑦ ᑯᐊᐳᕇᓴᒃᑯᑦ ᑲᑎᓚᐅᖅᑐᑦ ᒪᕿᐃᖅᓗᑎᒃ 2022-23-ᒥᑦ ᐊᒻᒪᓗ ᐃᓱᒪᑕᐅᓂᖏᑦ ᑲᑎᓚᐅᖅᓗᑎᒃᑕᐅᖅ ᒪᕿᐃᖅᑕᖅᓗᑎᒃ.

ᐃᓚᒋᔭᐅᔪᖅ 20 ᐱᕐᑯᔭᕐᒥᑦ ᓴᖅᕿᑦᑎᓯᒪᔪᖅ ᐱᖓᓱᓂᒃ ᐃᓚᒋᔭᐅᔪᓂᒃ ᑲᑎᒪᔨᐊᓛᓂᒃ ᐅᑯᐊᖑᔪᓗᑎᒃ:

- ᐱᑖᖅᑐᕐᓂᕐᒧᑦ ᑲᑎᒪᔨᐊᓛᑦ
- ᑮᓇᐅᔭᐃᑦ ᒥᒃᓴᓄᑦ ᓈᓴᖅᑕᐅᓂᖏᓐᓄᑦ ᑲᑎᒪᔨᐊᓛᑦ
- ᐱᓕᕆᔨᒋᔭᐅᔪᓄᑦ ᑲᑎᒪᔨᐊᓛᑦ

NDC-ᑯᑦ ᑲᑎᒪᔨᖏᑦ ᓴᖅᕿᑦᑎᔪᒪᓚᐅᖅᑐᑦ ᐃᓱᒪᑕᐅᓃᑦ ᑲᑎᒪᔨᐊᓛᓂᒃ, 2022-23-ᒥᑦ, ᐅᑯᐊᖑᔪᓗᑎᒃ ᐃᒃᓯᕙᐅᑕᖅ ᑯᓗᓛ ᐱᕐᓯᐅᓛᖅ, ᐃᒃᓯᕙᐅᑕᐅᑉ ᑐᖏᓕᖓ ᓴᕿᐊᓯ ᓴᐅᓪᓗᐊᐱᒃ ᐊᒻᒪᓗ ᑎᑎᕋᖅᑎ ᓯᒥᐊᓐ ᒥᕿᖑᐊᖅ ᐱᔭᒃᓴᐅᑎᓂᒃ ᑲᒪᓂᐊᕐᓗᑎᒃ ᐱᖓᓱᐃᑦ ᑲᑎᒪᔨᐊᓛᓂᒃ ᑎᑎᕋᖅᓯᒪᔪᓂᑦ ᐱᕐᑯᔭᕐᒥᑦ.

ᒥᓂᔅᑕ

ᑲᑎᒪᔨᑦ

ᑲᑎᒪᔨᑦ

	ᐃᓂᖓ	ᓄᓇᓕᒃ	ᑎᒃᑯᐊᖅᑕᐅᓂᖓ ᐱᒋᐊᕐᓗᒍ	ᑎᒃᑯᐊᖅᑕᐅᓯᒪᓂᖓ ᐃᓱᓕᕐᑎᓛᖅᑐᖅ
ᑯᓗᓛ ᐱᕐᓯᐅᓛᖅ	ᑭᒻᒥᕈᑦ	ᑭᒻᒥᕈᑦ	ᑎᕆᒡᓗᐃᑦ (ᐃᐳᕆ) 11, 2021-ᒥᑦ	ᑎᕆᒡᓗᐃᑦ (ᐃᐳᕆ) 10, 2024-ᒧᑦ
ᓴᑭᐊᓯ ᓴᐅᓪᓗᐊᐱᒃ	ᐃᒃᓯᕙᐅᑕᐅᑉ ᑐᒡᓕᖓ	ᐸᖕᓂᖅᑑᖅ	ᑎᕆᒡᓗᐃᑦ (ᐃᐳᕆ) 11, 2021-ᒥᑦ	ᑎᕆᒡᓗᐃᑦ (ᐃᐳᕆ) 10, 2024-ᒧᑦ
ᓯᒥᐊᓐ ᒥᑭᖑᐊᖅ	ᑎᑎᕋᖅᑎ/ ᑮᓇᐅᔭᓕᕆᔨ	ᖃᒪᓂᑦᑐᐊᖅ	ᑎᕆᒡᓗᐃᑦ (ᐃᐳᕆ) 11, 2021-ᒥᑦ	ᑎᕆᒡᓗᐃᑦ (ᐃᐳᕆ) 10, 2024-ᒧᑦ
ᕼᐊᓚᓐ ᑲᓗᓐ	ᖁᕐᓗᖅᑑᖅ	ᐅᖅᓱᖅᑑᖅ	ᐋᒡᔪᓕᕐᕕᒃ (ᑎᓯᐱᕆ) 13, 2022-ᒥᑦ	ᐋᒡᔪᓕᕐᕕᒃ (ᑎᓯᐱᕆ) 12, 2025-ᒧᑦ
ᐊᐃᒐ ᕼᐃᓐᓄ	ᖁᕐᓗᖅᑑᖅ	ᑲᖏᖅᑐᒐᐱᒃ	ᑎᕆᒡᓗᐃᑦ (ᐃᐳᕆ) 11, 2021-ᒥᑦ	ᑎᕆᒡᓗᐃᑦ (ᐃᐳᕆ) 10, 2024-ᒧᑦ
ᔫᓇᔅ ᐋᓇᐊᒃ	ᖁᕐᓗᖅᑑᖅ	ᒥᑦᑎᒪᑕᓕᒃ	ᑎᕆᒡᓗᐃᑦ (ᐃᐳᕆ) 11, 2021-ᒥᑦ	ᑎᕆᒡᓗᐃᑦ (ᐃᐳᕆ) 10, 2024-ᒧᑦ
ᑖᓄᑦ ᕼᐊᕕᐅᔭᖅ	ᖁᕐᓗᖅᑑᖅ	ᖁᕐᓗᖅᑑᖅ	ᑎᕆᒡᓗᐃᑦ (ᐃᐳᕆ) 11, 2021-ᒥᑦ	ᑎᕆᒡᓗᐃᑦ (ᐃᐳᕆ) 6, 2023-ᒧᑦ

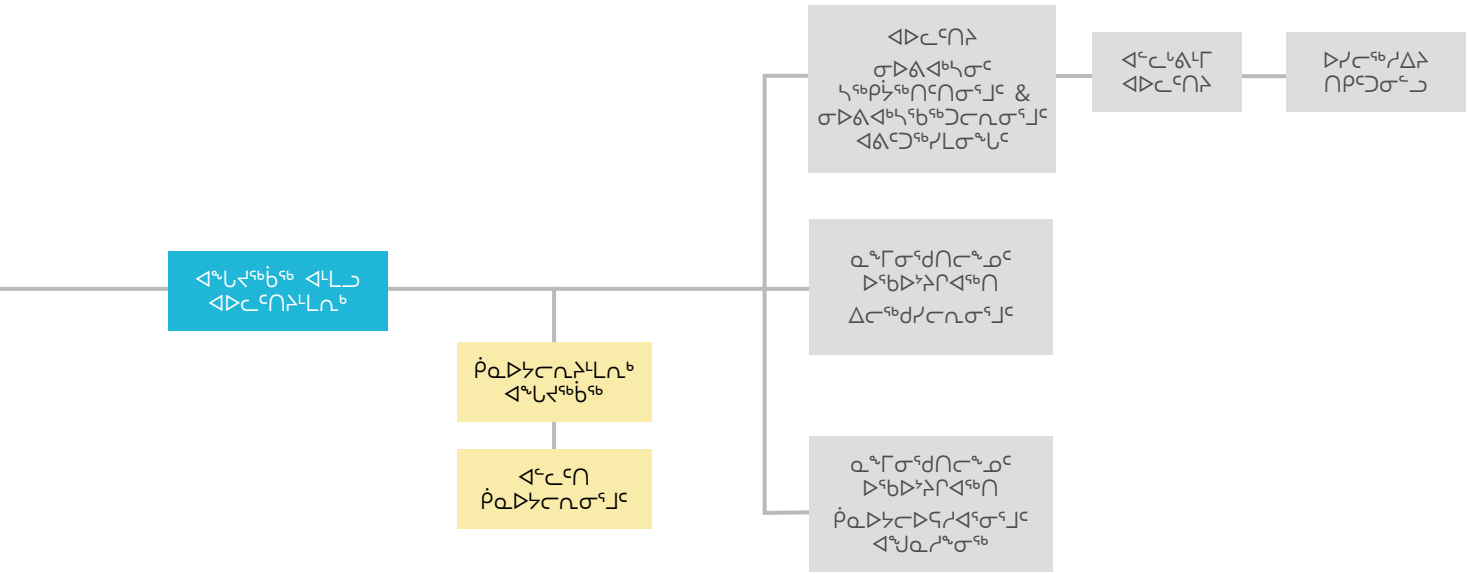

ᐊᖓᔪᖅᖁᖑᓃᑦ ᒪᓕᒐᖏᑦ ᐊᒻᒪᓗ ᐊᐅᓚᑦᑎᓂᖏᑦ (ᓄᓇᕗᒻᒥ ᐱᕙᓪᓕᐊᓂᕐᒧᑦ ᑯᐊᐳᕇᓴᒃᑯᑦ)

ᓄᓇᕗᒻᒥ ᐱᕙᓪᓕᐊᔪᓕᕆᔨᒃᑯᑦ (ᐊᐅᓚᑦᑎᔨᒃᑯᑦ ᐅᕝᕙᓘᓐᓃᑦ NDC-ᑯᑦ ᐅᑭᐅᖅᑕᖅᑐᒥᑦ ᐊᕕᒃᑐᖅᓯᒪᔪᒥᑦ ᐊᐅᓚᑦᑎᔨᐅᔪᑦ ᓄᓇᕗᒻᒥ ᒐᕙᒪᒃᑯᓐᓂᑦ (ᒐᕙᒪᒃᑯᑦ) ᐊᑎᖅᑲᖅᑐᑦ ᑎᑎᖅᑲᖅ ᐃᓚᒋᔭᐅᔪᖅ B-ᒥᑦ ᑮᓇᐅᔭᓂᒃ ᐊᐅᓚᑦᑎᓂᕐᒧᑦ ᐱᖁᔭᕐᒥᑦ ᓄᓇᕗᒻᒥᑦ (FAA) ᐊᒻᒪᓗ, ᑕᐃᒪᓐᓇᒧᑦ, ᐊᐅᓛᖅᑎᑦᑎᖅᑲᑦᑕᖅᑐᑦ ᒪᓕᒃᑐᒋᑦ ᐊᕕᒃᓯᒪᔪᖅ IX ᑮᓇᐅᔭᓂᒃ ᐊᐅᓚᑦᑎᓂᕐᒧᑦ ᐱᖁᔭᕐᔪᐊᖅ-ᒥᑦ, ᓄᓇᕗᒻᒥ ᐱᕙᓪᓕᐊᓂᕐᒧᑦ ᐊᐅᓚᑦᑎᔨᓄᑦ ᐱᖁᔭᖅ (ᐱᖁᔭᖅ) ᐊᒻᒪᓗ ᓇᖕᒥᓂᕆᔭᐅᔪᓂᒃ ᐱᓕᕆᐊᖅᓂᒃ ᐊᐅᓚᑦᑎᓂᕐᒧᑦ ᐱᖁᔭᖅ ᓄᓇᕗᒻᒥᑦ.

ᐃᓚᐅᖏᕐᓗᓂ ᑕᓗᖅ ᖃᓄᐃᑦᑐᓕᐅᕆᔨᑦ ᓕᒥᑎᑦ, ᐊᒻᒪᓗ ᐅᖅᖁᕐᒥᐅᑦ ᓱᓇᓕᐅᖅᑕᐅᓯᒪᔪᑦ ᐊᒻᒪᓗ ᒥᖅᓱᖅᑕᐅᓯᒪᔪᑦ (1993) ᓕᒥᑎᑦ, ᑯᐊᐳᕇᔭᐅᔪᖅ ᐊᒻᒪᓗ ᐃᓚᒋᔭᐅᖅᑕᐅᔪᖏᑦ ᐊᑐᙱᑦᑐᑦ ᐊᑭᓕᖅᑐᐃᓂᕐᒧᑦ ᓇᓕᑐᐃᓐᓇᖏᓐᓂᒃ ᕼᐊᒻᓚᒃᑯᓐᓄᑦ, ᐅᑭᐅᖅᑕᖅᑐᒥᑦ ᐊᕕᒃᑐᖅᓯᒪᔪᓄᑦ, ᐊᒻᒪᓗ ᒐᕙᒪᑐᖅᑲᒃᑯᓐᓄᑦ ᑮᓇᐅᔭᓕᐊᓄᑦ ᑖᒃᓱᔭᐃᔭᐅᑎᓄᑦ ᒪᓕᒃᑐᒋᑦ ᐃᓚᒋᔭᐅᔪᖅ 27

ᐱᖁᔭᕐᒥᑦ ᐊᒻᒪᓗ ᐃᓚᒋᔭᐅᔪᖅ 149 ᑮᓇᐅᔭᓕᐊᓄᑦ ᑖᒃᓱᔭᐃᔭᐅᑎᓄᑦ ᐱᖁᔭᖅ (ᑲᓇᑕ).

ᐱᔭᒃᓴᐅᑎᕗᑦ (“ᐱᖁᔭᖅ”)

ᐃᓚᓕᐅᑎᓗᒋᑦ, ᓴᕿᑦᑎᓗᓂ ᐊᒻᒪᓗ ᐱᓕᕆᐊᕆᓗᒋᑦ ᐱᓕᕆᐊᖃᕈᓐᓇᕐᓂᐊᕐᓗᑎᒃ ᑲᒻᐸᓂᐅᔪᑦ ᐅᕝᕙᓘᓐᓃᑦ ᑯᐊᐳᕇᓴᐅᔪᑦ ᐊᒻᒪᓗ ᐱᕙᓪᓕᐊᓗᓂ, ᓴᖅᑭᑦᑎᓗᓂ, ᐊᐅᓛᖅᑎᑦᑎᓗᓂ, ᐊᐅᓚᑦᑎᓗᓂ ᐊᒻᒪᓗ ᐱᓕᕆᐊᕆᓗᒋᑦ ᐱᓕᕆᐊᖑᔪᑦ, ᑕᐃᑲᓂ ᐊᓯᐊᒍᓪᓘᓐᓃᑦ, ᑯᐊᐳᕇᓴᐅᔪᒥᑦ ᐃᒪᓐᓇᐃᓐᓂᐊᕐᓗᓂ:

- ᐱᓕᕆᐊᒃᓴᓕᐅᕐᓗᓂ ᐊᒻᒪᓗ ᑮᓇᐅᔭᓕᐅᖅᑎᓪᓗᒋᑦ ᓄᓇᕗᒻᒥᐅᑕᐃᑦ, ᐱᓗᐊᖅᑐᒥᑦ ᒥᑭᔪᑦ ᓄᓇᓖᑦ
- ᐱᒋᐊᖅᑎᓪᓗᒍ ᐱᕈᖅᐸᓪᓕᐊᓂᖏᑦ ᐱᓕᕆᐊᑦ ᓄᓇᕗᒻᒥ, ᐊᒻᒪᓗ
- ᐃᑲᔪᖅᑐᐃᓗᓂ ᐱᕈᖅᐸᓪᓕᐊᓂᕐᒥᑦ ᐊᔾᔨᒌᙱᑦᑐᓂᑦ ᐊᒻᒪᓗ ᐊᔪᙱᑎᓪᓗᒋᑦ ᐱᑖᕐᓂᐊᕐᓗᓂ ᐱᓕᕆᐊᓂᒃ ᐃᒪᓐᓇᐃᓐᓂᐊᕐᓗᓂ:
- ᐱᒋᐊᖅᑎᓪᓗᒍ ᐱᕈᖅᐸᓪᓕᐊᓂᖏᑦ ᐱᓕᕆᐊᑦ ᓄᓇᕗᒻᒥ, ᐊᒻᒪᓗ
- ᐃᑲᔪᖅᑐᕐᓗᒋᑦ ᐱᕈᖅᐸᓪᓕᐊᓂᖏᑦ ᐊᔾᔨᒌᙱᑦᑐᒃᑯᑦ ᐊᒻᒪᓗ ᐊᔪᙱᑎᓪᓗᒋᑦ ᐱᕈᖅᐸᓪᓕᐊᓂᕐᒧᑦ ᐱᔭᒃᓴᐅᑎᒋᔭᖏᑦ ᓄᓇᕗᒻᒥ ᒐᕙᒪᒃᑯᑦ.

ᑕᐅᑐᒐᐸᑎᖕᓂᑦ

ᐱᔭᒃᓴᐅᑎᖅᑲᖅᑐᒃᑯᑦ ᐱᓕᕆᖅᑲᑦᑕᖅᑐᒍᑦ ᐊᒻᒪᓗ ᑕᑯᒃᓴᐅᔪᒃᑯᑦ; ᐅᒃᐱᕈᓱᒃᑐᒍᑦ ᐱᓕᕆᐊᒃᓴᓄᑦ ᐊᒻᒪᓗ ᑮᓇᐅᔭᓕᐅᕐᓂᕐᒧᑦ ᐱᕕᖅᑲᖅᑎᑦᑎᓐᓂᑦ ᐱᑦᑕᐅᔪᒥᒃ ᐊᒃᑐᖅᓯᓂᖅᑲᕐᒪᑕ ᖃᓄᐃᖏᑦᑎᐊᖅᑐᒥᒃ ᐃᓈᓯᖅᑲᕐᓂᕐᒧᑦ ᐊᒻᒪᓗ ᖃᓄᐃᖏᑦᑎᐊᕐᓂᖅᑲᖅᑎᑦᑎᓂᕐᒧᑦ ᓄᓇᓕᖕᓂᑦ. ᐱᓕᕆᐊᒃᓴᓂᒃ ᓴᖅᑭᑎᕆᓂᖅ ᐊᒻᒪᓗ ᐱᓕᕆᐊᒃᓴᖅᑲᖅᑎᑦᑎᓂᖅ ᐆᒃᑐᕋᖅᑕᐅᓂᐊᖅᑐᖅ ᐊᒻᒪᓗ ᓇᓗᓇᐃᖅᓯᓂᐅᓗᑎᒃ ᐱᐊᓂᑦᑎᐊᖅᓯᒪᓂᐸᑎᖕᓄᑦ.

ᐱᔭᒃᓴᕗᑦ

ᐱᔭᒃᓴᐅᑎᖅᑲᕐᓂᒃᑯᑦ ᖃᑭᔾᔪᑎᒃᓴᓕᐅᕐᓗᑕ ᓂᕈᐊᖅᑕᐅᔪᓂᒃ ᓄᓇᕗᒻᒥᑦ ᐱᕈᖅᐸᓪᓕᐊᑎᑦᑎᓂᕐᒧᑦ ᐱᓕᕆᐊᓕᖕᓂᑦ, ᐃᓚᐅᔾᔪᑎᒃ ᐃᖃᓗᓕᕆᓂᖅ, ᐱᖅᑯᓯᓕᕆᓂᕐᒥᒃ ᐱᓕᕆᐊᓖᑦ ᐊᒻᒪᓗ ᐳᓚᕋᖅᑐᓕᕆᓂᕐᒥᒃ ᐃᑲᔪᖅᑕᖅᑐᓂᒃ ᓴᖅᑭᑦᑎᓂᕐᒥᒃ ᐱᓕᕆᐊᒃᓴᓂᒃ ᐊᒻᒪᓗ ᑮᓇᐅᔭᓕᐅᕈᑕᐅᔪᖕᓇᖅᑐᓂᒃ, ᐱᒋᐊᖅᑎᑦᑎᔪᓂᒃ ᐱᕈᖅᐸᓪᓕᐊᓂᖏᑦ ᐱᓕᕆᐊᖑᔪᑦ, ᐊᒻᒪᓗ ᐃᑲᔪᖅᑐᐃᔪᓂᒃ ᐱᕈᖅᐸᓪᓕᐊᓂᕐᒧᑦ ᐊᔾᔨᒌᙱᑦᑐᓕᐅᕆᓂᕐᒥᒃ ᐊᒻᒪᓗ ᐊᔪᙱᑎᑦᑎᔪᑦ ᐱᔾᔪᑎᖅᑲᖅᑐᓂᒃ ᐱᑖᖅᑐᕐᓂᕐᒧᑦ ᓄᓇᕗᒻᒥ ᒥᑭᓂᖅᓴᐅᔪᓂᑦ ᓄᓇᓖᖕᓂᑦ.

ᓄᓇᕗᒻᒥ ᐱᕙᓪᓕᐊᓂᕐᒧᑦ ᑯᐊᐳᕇᓴᒃᑯᑦ ᑎᑎᕋᕐᕕᕐᑲᕐᕕᖓᑦ

	2023	2022
ᑲᑎᖅᑖᖅᓱᒋᑦ ᑮᓇᐅᔭᓕᐊᖅ	$2.34 ᒥᓕᔭᓐ	$2.00 ᒥᓕᔭᓐ
ᑲᑎᖅᑖᖅᓱᒋᑦ ᐊᑐᕐᓂᑯᐃᑦ	$1.32 ᒥᓕᔭᓐ	$1.36 ᒥᓕᔭᓐ
ᐊᕐᕋᒍᑕᒫᖅ ᐊᒥᐊᒃᑯᐃᑦ	$1.02 ᒥᓕᔭᓐ	$637,200
ᐱᓕᕆᐊᒃᓴᙳᖅᑎᑕᐅᔪᑦ ᐱᓯᒪᔭᐅᑉᓗᑎᒡᓘᓐᓃᑦ	5.00	5.00
ᑮᓇᐅᔭᖃᖅᑎᑕᐅᓗᐊᖅᑐᖅ - ᐊᐅᓛᖅᑎᑦᑎᓃᑦ*	$1.45 ᒥᓕᔭᓐ	$1.45 ᒥᓕᔭᓐ
ᑮᓇᐅᔭᖃᖅᑎᑕᐅᓗᐊᖅᑐᖅ - ᐱᕐᑯᑎᕐᔪᐊᓄᑦ*	$4,900	$0

*(ᐊᐅᓛᖅᑎᑦᑎᓂᕐᓄᑦ ᐊᒻᒪᓗ ᐱᕐᑯᑎᕐᔪᐊᓄᑦ ᑮᓇᐅᔭᖃᖅᑎᑦᑎᓃᑦ ᐃᓚᐅᔪᑦ ᑮᓇᐅᔭᓕᐊᖑᕙᓪᓕᐊᔪᓂᑦ)

ᐊᖓᔪᕐᑲᖅ ᐊᒻᒪᓗ ᐊᐅᓚᑦᑎᔨᒻᒪᕆᒃ
ᑲᐃᔪᑦ ᑕᑦᑐᐃᓂ

ᐊᖓᔪᕐᑲᖅ ᑮᓇᐅᔭᓕᕆᔨ
ᐸᓕᔨ ᕈᐊᒪᒪᓂ
CF, FCMA, CPA, FIPA (AUS); CGAP, CFSA, CIA, CMA, CRMA (USA), FCMA; FCA (IN), FAIA, MCSI (UK), MBA

ᑮᓇᐅᔭᓕᕆᔨ
ᐳᕆᐊᓐᑕ ᑕᕐᕋᓕᒃ

ᐱᓕᕆᐊᑉ ᒥᒃᓵᓄᑦ ᐅᖃᐅᔾᔨᔨ (ᐱᖃᓯᕆᔭᐅᔪᓕᕆᓂᖅ)
ᒍᕋᑎ ᖃᑯᖅᑎᓐᓂᖅ

ᐱᓕᕆᐊᓕᖕᓄᑦ ᐅᖃᐅᔾᔨᔨ (ᒪᖃᐃᓐᓂᕐᒥᒃ ᐊᒻᒪᓗ ᐱᓕᕆᐊᖑᓂᖕᒋᓐᓂᒃ)
ᒥᑭᑦᑐᖅ ᒪᒃᓚᐅᑦ

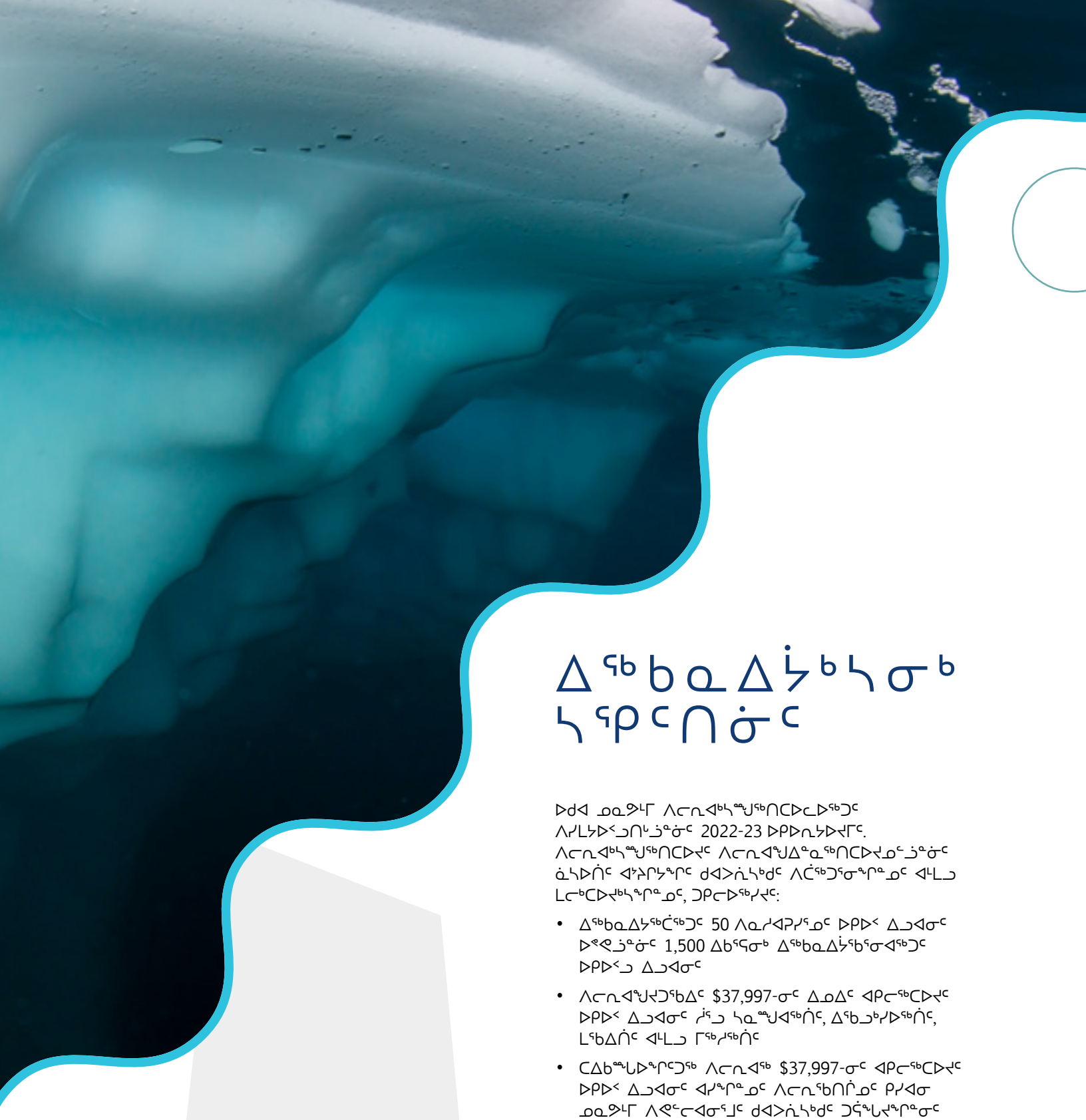

ᐃᖅᑲᓇᐃᔾᑲᓴᓂᑲᓴᖅᑭᑦᑎᓃᑦ

ᐅᑯᐊ ᓄᓇᕗᒻᒥ ᐱᓕᕆᐊᒃᓴᙳᖅᑎᑕᐅᓚᐅᖅᑐᑦ ᐱᓯᒪᔭᐅᑉᓗᑎᒡᔫᓐᓃᑦ 2022-23 ᐅᑭᐅᕆᔭᐅᔪᒥᑦ. ᐱᓕᕆᐊᒃᓴᙳᖅᑎᑕᐅᔪᑦ ᐱᓕᕆᐊᖑᐃᓐᓇᖅᑎᑕᐅᔪᓄᑦᔫᓐᓃᑦ ᓈᓴᐅᑏᑦ ᐊᔾᔨᒋᔭᖕᒋᑦ ᑯᐊᐳᕇᓴᒃᑯᑦ ᐱᑖᖅᑐᕐᓂᖕᒋᓐᓄᑦ ᐊᒻᒪᓗ ᒪᓕᒃᑕᐅᔪᒃᓴᖕᒋᓐᓄᑦ, ᑐᑭᓕᐅᖅᓯᔪᑦ:

- ᐃᖅᑲᓇᐃᔭᖅᑖᖅᑐᑦ 50 ᐱᓇᓱᐊᕈᓯᕐᓄᑦ ᐅᑭᐅᑉ ᐃᓗᐊᓂᑦ ᐅᕝᕙᓘᓐᓃᑦ 1,500 ᐃᑲᕐᕋᓂᒃ ᐃᖅᑲᓇᐃᔾᑲᕐᓂᐊᖅᑐᑦ ᐅᑭᐅᑉᓗ ᐃᓗᐊᓂᑦ
- ᐱᓕᕆᐊᖑᔪᑐᕐᑲᐃᑦ $37,997-ᓂᑦ ᐃᓄᐃᑦ ᐊᑭᓕᖅᑕᐅᔪᑦ ᐅᑭᐅᑉ ᐃᓗᐊᓂᑦ ᓱᕐᓗ ᓴᓇᙳᐊᖅᑏᑦ, ᐃᖃᓗᒃᓯᐅᖅᑏᑦ, ᒪᕐᑲᐃᑏᑦ ᐊᒻᒪᓗ ᒥᖅᓱᖅᑏᑦ
- ᑕᐃᑲᙳᐅᖕᒋᑦᑐᖅ ᐱᓕᕆᐊᖅ $37,997-ᓂᑦ ᐊᑭᓕᖅᑕᐅᔪᑦ ᐅᑭᐅᑉ ᐃᓗᐊᓂᑦ ᐊᓯᖕᒋᓐᓄᑦ ᐱᓕᕆᕐᑲᑎᑏᓄᑦ ᑭᓯᐊᓂ ᓄᓇᕗᒻᒥ ᐱᕙᓪᓕᐊᓂᕐᒧᑦ ᑯᐊᐳᕇᓴᒃᑯᑦ ᑐᕌᖓᔪᖕᒋᓐᓂᑦ ᐊᒻᒪᓗ ᐱᔨᑦᑎᕋᐅᑎᖕᒋᓐᓂᑦ ᐱᔪᓂᒃ

ᖃᑭᔾᔪᑎᒃᓴᓄᑦ ᑮᓇᐅᔭᓂᒃ ᐊᑐᕈᑕᐅᔪᑦ	ᑕᐃᒃᖓᑦ ᐱᓕᕆᐊᒃᓴᐃᑦ	ᐱᓕᕆᐊᖑᔪᑐᖃᐃᑦ	ᑕᐃᒃᖕᒐᐅᖏᑦᑐᖅ ᐱᓕᕆᐊᒃᓴᐃᑦ	ᑲᑎᓗᒃᑖᖅᓱᒋᑦ ᐱᓕᕆᐊᒃᓴᐃᑦ 2023	ᑲᑎᓗᒃᑖᖅᓱᒋᑦ ᐱᓕᕆᐊᒃᓴᐃᑦ 2022
ᐃᓚᒋᔭᐅᔪᑦ:					
ᑭᕙᓪᓕᕐᒥᑦ ᐅᑭᐅᖅᑕᖅᑐᒥᑦ ᓂᕿᑦ ᓕᒥᑎᑦ	8.28	16.73	-	25.01	21.25
ᕿᑎᕐᒥᐅᑦ ᓂᕿᑦ ᓕᒥᑎᑦ	6.08	2.55	-	8.63	7.78
ᐃᕙᓗ ᓕᒥᑎᑦ	1.88	6.49	-	8.37	10.45
ᔨᐊᓯ ᐅᓈᖅ ᓕᒥᑎᑦ	4.66	1.19	-	5.85	6.16
ᑭᓗᒃ ᓕᒥᑎᑦ	1.86	0.89	-	2.75	3.43
ᑕᓗᖅ ᓴᓇᔭᐅᔪᑦ ᓕᒥᑎᑦ	1.40	1.14	-	2.54	2.35
ᐅᖅᑯᕐᒥᐅᑦ ᓴᓇᖕᒍᐊᒐᐃᑦ ᐊᒻᒪᓗ ᒥᖅᓱᖅᓯᒪᔪᑦ ᓕᒥᑎᑦ	10.65	3.25	-	13.90	13.09
ᐱᓕᕆᖃᑎᖃᕐᓂᕐᒧᑦ ᐱᑖᖑᔪᑦ					
ᐅᑭᐅᖅᑕᖅᑐᒥᑦ ᐃᖃᓗᓕᕆᓂᕐᒧᑦ ᐱᓕᕆᖃᑎᑏᑦ ᓕᒥᑎᑦ	-	-	64.50	64.50	66.64
ᓴᓪᓕᖅ ᐱᕙᓪᓕᐊᔪᓕᕆᔨᒃᑯᓐᓄᑦ (Sudliq Developments Ltd.)	-	-	-	-	-
ᑐᑯᒫᖅ ᑐᔪᕐᒥᕕᒃ (Tukumaaq Suites Inc.)	-	-	2.98	2.98	2.67
ᓱᒡ ᖃᐅᔨᒪᔨᒋᔭᐅᔪᑦ ᐊᒻᒪᓗ ᐱᕙᓪᓕᐊᑎᑦᑎᓂᕐᒧᑦ ᑎᒥᖓ	-	-	2.36	2.36	2.06
ᐅᑭᐅᖅᑕᖅᑐᒥᑦ UAV	-	-	2.35	2.35	4.18
ᐱᓕᕆᐊᑦ					
ᕕᓂᐲᒃ ᓴᓇᖑᐊᖅᓯᒪᔪᓂᒃ ᑕᑯᔭᒐᖃᕐᕕᖓ	-	-	6.00	6.00	5.00
ᐃᓚᐃᓐᓇᖕᒋᑦ ᑲᑎᕝᕙᒋᑦ	**34.81**	**32.24**	**78.19**	**145.24**	**145.06**
ᓄᓇᕗᒻᒥ ᐱᕙᓪᓕᐊᔪᕆᔨᒃᑯᑦ ᑯᐊᐳᕆᔭᖓᑦ	5.00	10.00	-	15.00	16.00
ᑲᑎᓗᒃᑖᖅᓱᒋᑦ	**39.81**	**42.24**	**78.19**	**160.24**	**161.06**

ᐱᓕᕆᐊᒥᒃ
ᐱᓕᕆᐊᖃᖅᑐᑦ ᖃᑭᔾᔪᑎᒃᓴᓄᑦ

ᓄᓇᕗᒻᒥ ᐱᕙᓪᓕᐊᓂᕐᒧᑦ ᑯᐊᐳᕇᓴᒃᑯᑦ ᐱᑖᓚᐅᖅᑐᑦ ᐱᖁᑎᕐᔪᐊᓂᒃ (ᐱᖃᖃᑕᐅᓂᕐᓂᑦ) ᓄᓇᕗᒻᒥᖕᒐᔪᒥᑦ ᑲᒻᐸᓂᓂᑦ ᑕᑯᒃᓴᐅᑎᑦᑎᔪᓂᒃ ᐱᓕᕆᑎᑦᑎᓂᕐᓂᒃ ᐊᒻᒪᓗ ᑮᓇᐅᔭᓕᐅᖅᑎᑦᑎᔪᖕᓇᕐᓂᕐᓂᑦ ᓄᓇᕗᒻᒥᐅᓄᑦ. ᐱᑖᖅᑐᕐᓂᕆᔭᕗᑦ ᐃᑲᔪᖅᑐᒃᓴᐅᑕᐅᔪᖅ ᐱᕈᖅᐸᓪᓕᐊᑎᓐᓂᐊᕐᓗᒋᑦ ᓇᖕᒥᓂᕐᒥᒃ ᐱᓕᕆᐊᓖᑦ ᐊᒻᒪᓗ ᐃᑲᔪᖅᑐᕐᓗᒋᑦ ᐱᕈᖅᐸᓪᓕᐊᑎᑕᐅᓂᖓ ᐊᔾᔨᒌᙱᑦᑑᑎᒃᑯᑦ ᐃᓱᒪᒋᐸᓗᒋᑦ ᐱᑖᖅᑐᕐᓂᖕᒋᑦ ᒥᑭᓂᖅᓴᐃᑦ ᓄᓇᓖᓪᓄᓇᕗᒻᒥ.

ᐱᓕᕆᐊᕐᒧᑦ ᐱᖃᖃᑕᐅᓂᕐᒧᑦ ᐱᑖᖅᑐᕐᓂᖅ

ᐅᑭᐅᖅᑕᖅᑐᒥᑦ ᐃᖃᓗᓕᕆᓂᕐᒧᑦ
ᐱᓕᕆᖃᑎᒌᑦ **$250,000**
ᖁᑭᑦᑕᕐᔪᐊᖅ, ᓄᓇᕗᑦ
ᓂᕈᐊᖃᑦᑕᖕᒋᑦᑐᑦ ᐱᔭᐅᖕᒐᕈᒪᔪᓂᒃ
ᐱᖃᖃᑕᐅᓂᕐᒧᑦ ᐱᔪᒪᓂᖃᖅᑐᑦ

ᓴᓪᓕᖅ ᐱᕙᓪᓕᐊᔪᓕᕆᔨᒃᑯᓐᓄᑦ
(Sudliq Developments Ltd.) **$375,000[1]**
ᓴᓪᓕᖅ, ᓄᓇᕗᑦ
ᓂᕈᐊᖃᑦᑕᖕᒋᑦᑐᑦ ᐱᔭᐅᖕᒐᕈᒪᔪᓂᒃ
ᐱᖃᖃᑕᐅᓂᕐᒧᑦ ᐱᔪᒪᓂᖃᖅᑐᑦ

ᑐᑯᒫᖅ ᐃᓚᓕᐅᑎᓯᒪᔪᑦ **$100,000**
ᖃᖕᒋᖅᑐᒫᐱᒃ, ᓄᓇᕗᑦ
ᓂᕈᐊᖃᑦᑕᖕᒋᑦᑐᑦ ᐱᔭᐅᖕᒐᕈᒪᔪᓂᒃ
ᐱᖃᖃᑕᐅᓂᕐᒧᑦ ᐱᔪᒪᓂᖃᖅᑐᑦ

ᓱ ᖃᐅᔨᒪᔨᒋᔭᐅᔪᑦ ᐊᒻᒪᓗ
ᐱᕙᓪᓕᐊᑎᑦᑎᓂᕐᒧᑦ ᑎᒥᖓ **$125,000**
ᐃᖃᓗᒃᑑᑎᐊᖅ, ᓄᓇᕗᑦ
ᓂᕈᐊᖃᑦᑕᖕᒋᑦᑐᑦ ᐱᔭᐅᖕᒐᕈᒪᔪᓂᒃ
ᐱᖃᖃᑕᐅᓂᕐᒧᑦ ᐱᔪᒪᓂᖃᖅᑐᑦ

ᐅᑭᐅᖅᑕᖅᑐᒥᑦ ᖁᓕᒥᒍᓕᖑᐊᑦ
ᐊᔾᔨᓕᐅᕈᑎᓕᑦ **$143,000**
ᐃᖃᓗᐃᑦ, ᓄᓇᕗᑦ
ᓂᕈᐊᖃᑦᑕᖕᒋᑦᑐᑦ ᐱᔭᐅᖕᒐᕈᒪᔪᓂᒃ
ᐱᖃᖃᑕᐅᓂᕐᒧᑦ ᐱᔪᒪᓂᖃᖅᑐᑦ

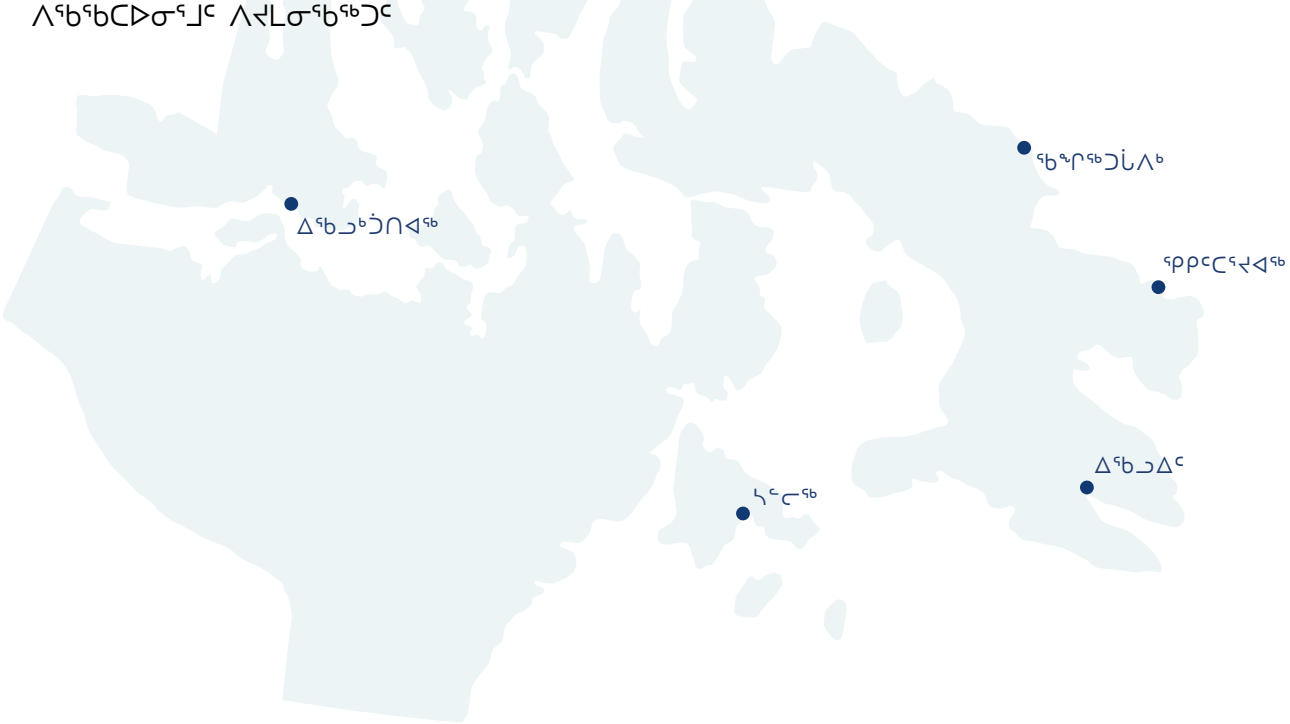

[1]ᐊᑐᓚᐅᖅᑐᑦ ᓴᓪᓕᖅ ᐱᕙᓪᓕᐊᔪᓕᕆᔨᒃᑯᓐᓄᑦ (ᓴᓪᓕᕐᒥ ᐱᕙᓪᓕᐊᔪᓕᕆᔨᒃᑯᑦ ᓕᒥᑎᑦ) $375,000-ᖓᔪᖅ. ᑭᓯᐊᓂ, ᐱᓕᕆᐊᖃᕐᓂᕐᒧᑦ ᐊᓯᐅᔨᓂᖅ $375,000-ᒥᑦ ᑎᑎᕋᐅᓯᐅᓯᒪᔪᖅ 2019-20 ᑮᓇᐅᔭᐃᑦ ᒥᒃᓵᓄᑦ ᐅᓂᑉᑳᓂᑦ.

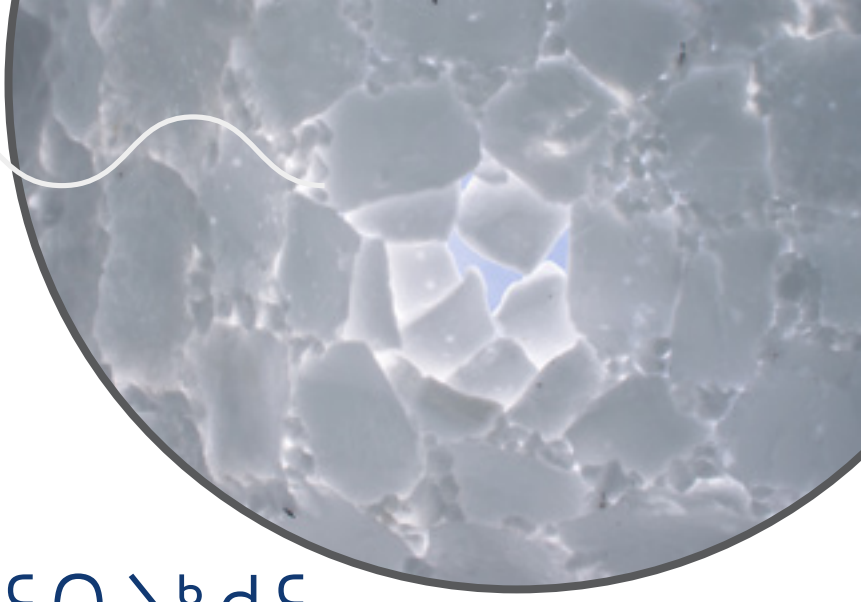

ᓂᐅᕕᐊᒃᓴᖃᖅᑎᑦᑎᔨᒃᑯᑦ

ᓄᓇᕗᒻᒥ ᐱᕙᓪᓕᐊᓂᕐᒧᑦ ᑯᐊᐳᕇᓴᒃᑯᑦ ᓂᐅᕕᐊᒃᓴᖃᖅᑎᑦᑎᔨᒃᑯᖏᑦ ᐊᒻᒪᓗ ᓂᐅᕕᕐᕕᖓᑦ ᑐᕌᓐᑐᒦᑦᑐᖅ, ᑕᐅᑐᒐᖃᖅᑐᖅ ᑲᓇᑕᒥᑦ ᐊᒻᒪᓗ ᓄᓇᕐᔪᐊᕐᒥᑦ ᓂᐅᕕᐊᒃᓴᖃᕐᓂᕐᓂᑦ, ᓇᒧᖓᐅᑎᑕᐅᓂᖏᓐᓂᒃ ᐊᒻᒪᓗ ᓂᐅᕕᐊᒃᓴᓂᒃ ᓄᓇᕗᒻᒥᑦ ᓴᓇᖓᐊᖅᑕᐅᔪᓂᒃ ᐊᒻᒪᓗ ᒥᖅᓱᖅᑕᐅᔪᓂᒃ. ᐃᕙᓗ, ᑲᖏᖅᑖᓂᕐᒥᑦ, ᑕᐅᑐᒐᖃᖅᑕᖅᑐᖅ ᐅᑭᐅᖅᑕᖅᑐᒥᑦ ᐊᒻᒪᓗ ᓄᓇᕗᒻᒥ ᓂᐅᕕᐊᒃᓴᐅᔪᓂᒃ.

ᓂᐅᕕᐊᒃᓴᖃᖅᑎᑦᑎᔨᒃᑯᑦ ᓴᖅᑭᖅᑐᖅᑎᑦᑎᖃᑦᑕᖅᑐᑦ ᓄᓇᕗᒻᒥ ᓴᓇᖓᐊᖅᑕᐅᔪᓂᒃ ᐊᓯᖏᓐᓂᓪᓗ ᐊᒥᓱᐃᑦ ᐊᔾᔨᐅᖏᑦᑐᑦ ᓴᓇᖓᐊᒐᓂᒃ ᑕᑯᔭᖃᒃᓴᖃᕕᖕᓂᑦ ᑲᓇᑕᒥᑦ, ᐊᒥᐊᓕᑲᓂᑦ ᐊᒻᒪᓗ ᓄᓇᕐᔪᐊᕐᒥᑦ. ᐃᓗᐊᖅᑐᒦᑦᑐᖅ ᐱᐅᓴᓐ ᓄᓇᕐᔪᐊᕐᒧᑦ ᑎᖏᓲᖃᕕᖕᒥᑦ, ᐃᑲᔪᖃᑦᑕᖅᑐᖅ ᓄᓇᓕᖏᐅᑕᐅᖏᑦᑐᓂᒃ ᐊᒻᒪᓗ ᑲᓇᑕᐅᑉ ᓯᓚᑖᓂᖕᒫᖅᑐᓂᒃ ᓂᐅᕕᐊᒃᓴᓂᒃ ᑕᑯᔭᖅᑐᐃᓯᒪᔪᓂᒃ ᑕᑯᔭᒐᒃᓴᖃᕕᖕᓂᑦ ᐊᒻᒪᓗ ᓂᐅᕕᐊᒃᓴᖃᓲᓂᒃ. ᓂᐅᕕᖃᑦᑕᖅᑐᑦ ᑕᑯᔭᖅᑐᐃᔪᑦ ᑕᑯᔭᒐᒃᓴᖃᓂᑦ ᐊᒻᒪᓗ ᓂᐅᕕᐊᒃᓴᖃᓲᓂᒃ. ᓂᐅᕕᖃᑦᑕᖅᑐᑦ ᑕᑯᔭᖅᑐᐃᔪᑦ ᑕᑯᔭᒐᒃᓴᓂᒃ ᐅᑭᐅᑉ ᐃᓗᐊᓂᑦ ᐊᒻᒪᓗ ᓇᑭᓗᒃᑖᖅ ᑲᓇᑕᒥᖕᒫᖅᑐᑦ, ᐊᒻᒪᓗ ᓄᓇᕐᔪᐊᕐᒥᑦ ᓄᓇᓕᐸᐅᔭᓂᒃ, ᓱᕐᓗ ᐱᐅᓇᔅᒥᑦ ᐅᕙᓘᓐᓃᑦ ᐅᓐᒥᑦ.

ᐱᓕᕆᖃᕐᖃᖅᓗᑎᒃ ᐱᓕᕆᖃᑎᒋᔭᐅᔪᓂᒃ ᑲᒻᐸᓂᓂᑦ ᑭᓗᒃ, ᑕᓗᖅ, ᔨᐊᓯ ᐅᓈᖅ, ᐊᒻᒪᓗ ᐅᖅᑯᕐᒥᐅᑦ ᓴᓇᖓᐊᒐᐃᑦ ᐊᒻᒪᓗ ᒥᖅᓱᖅᓯᒪᔪᑦ ᓕᒥᑎᑦᑲᑯᓐᓂᑦ, ᐃᑲᔪᖃᑦᑕᖅᑐᖅ ᐊᔾᔨᒌᖏᑦᑑᑎᓂᒃ ᐊᒻᒪᓗ ᖃᓄᐃᖏᑦᑎᐊᖅᑐᓂᒃ ᓄᓇᕗᒻᒥ ᐱᖁᑎᖏᓐᓂᑦ ᐱᔭᐅᔪᒪᔪᓂᒃ ᓂᐅᕕᖅᕕᖃᖅᑐᓄᑦ ᐊᒻᒪᓗ ᓂᐅᕕᖃᑦᑕᖅᑐᖏᓐᓂᑦ.

ᓂᐅᕕᐊᒃᓴᖃᖅᑎᑦᑎᔨᒃᑯᑦ ᓄᓇᓕᖏᑦ ᓴᓇᔭᐅᔪᓂᒃ ᓄᓇᕗᑦ ᓴᓇᖓᐊᒐᓂᒃ ᐊᒻᒪᓗ ᒥᖅᓱᖅᑕᐅᔪᓂᒃ ᓇᒧᖓᐅᑎᑦᑎᖃᑦᑕᖅᑐᑦ ᐊᒻᒪᓗ ᓴᖅᑭᖅᑐᖅᑎᕐᓗᒋᑦ ᓄᓇᕗᓗᒃᑖᕐᒥᑦ ᐊᒻᒪᓗ ᑲᓇᑕᒥᑦ ᐊᒻᒪᓗ ᓄᓇᕐᔪᐊᕐᒥᑦ, ᐱᓕᕆᖃᑎᒋᔭᐸᑎᒍᑦ ᑕᑯᔭᒃᓴᖃᖅᑕᖅᑐᓂᒃ. ᓂᐅᕕᐊᒃᓴᖃᖅᑎᑦᑎᔨᒃᑯᑦ ᓄᓇᕗᒻᒥ ᐱᕙᓪᓕᐊᓂᕐᒧᑦ ᑯᐊᐳᕇᓴᒃᑯᓐᓂᑦ ᐃᓕᑕᕆᔭᐅᓯᒪᑦᑎᐊᖅᑐᑦ ᖃᐅᔨᒪᓂᖃᕐᓂᖏᓐᓄᑦ ᐊᒻᒪᓗ ᐊᔪᖏᓐᓂᖃᕐᓂᖏᓐᓄᑦ ᓴᓇᖓᐊᒐᓂᒃ ᐊᒻᒪᓗ ᒥᖅᓱᖅᑕᐅᔪᓂᒃ ᓄᓇᕗᒻᒥᑦ. ᖃᑉᓱᐅᑎᒋᓂᖏᑦ ᐱᔾᔪᔭᐅᔪᑦ ᐊᒻᒪᓗ ᓂᐅᕕᖃᑦᑕᖅᑐᓂᒃ ᐱᔨᑦᑎᕋᐃᓂᕐᒧᑦ ᑲᒪᒋᔭᐅᖃᑦᑕᖅᑐᑦ ᓂᐅᕕᐊᒃᓴᖃᖅᑎᑦᑎᔨᒃᑯᓐᓄᑦ ᐱᑦᑕᐅᒋᔭᐅᑦᑎᐊᖅᑐᖅ.

	2023	2022
ᑲᑎᓗᒃᑖᖅᓗᒋᑦ ᑮᓇᐅᔭᓕᐊᖅ	$0.93 ᒥᓕᔭᓐ	$0.82 ᒥᓕᔭᓐ
ᑲᑎᓗᒃᑖᖅᓗᒋᑦ ᐊᑐᕐᓂᑯᐃᑦ	$0.79 ᒥᓕᔭᓐ	$1.01 ᒥᓕᔭᓐ
ᐊᕐᕌᒍᑕᒫᖅ ᐊᒥᐊᒃᑯᐃᑦ (ᐅᖓᑕᐅᑦᑎᓃᑦ)	$138,000	$(194,000)
ᐱᓕᕆᐊᒃᓴᖅᑐᖅᑎᑕᐅᔪᑦ ᐱᓯᒪᔭᐅᑉᓗᑎᒡᓗᓐᓃᑦ	10.00	11.00
ᑮᓇᐅᔭᖃᖅᑎᑕᐅᓗᐊᖅᑐᖅ - ᐊᐅᓛᖅᑎᑦᑎᓃᑦ*	$200,000	$200,000
ᑮᓇᐅᔭᖃᖅᑎᑕᐅᓗᐊᖅᑐᖅ - ᐱᕐᑯᑎᕐᔪᐊᓄᑦ*	$0	$300

*(ᐊᐅᓛᖅᑎᑦᑎᓂᕐᓄᑦ ᐊᒻᒪᓗ ᐱᕐᑯᑎᕐᔪᐊᓄᑦ ᑮᓇᐅᔭᖃᖅᑎᑦᑎᓃᑦ ᐃᓚᐅᔪᑦ ᑮᓇᐅᔭᓕᐊᖑᕙᓪᓕᐊᔪᓂᑦ)

ᓱᓇᑐᐃᓐᓇᓄᑦ ᐊᐅᓚᑦᑎᔨ:
ᔪᓴᓐ ᐸᐊ

ᑎᑎᕋᕐᕕᖕᒥᑦ ᐊᐅᓚᑦᑎᔨ:
ᑐᑎᓴ ᓯᐅᓪᕙ

ᐊᐅᓪᓚᖅᑎᑦᑎᔨ ᑎᑭᑦᑐᓂᒃ:
ᑲᒪᔨ ᔭᓐ ᑕᐃᔭᕐ

ᖃᐅᔨᒋᐊᕐᕕᐅᓂᕐᒧᑦ ᐅᖃᓗᑎ:
1-800-509-9153

ᓱᑲᔪᒃᑯᑦ:
1-800-509-9154

ᐃᖅᑮᓇᖅᑕᐅᑦ:
yha.ndcorp@bellnet.ca

ᓇᖕᒥᓂᖅᑲᖅᑕᐅᔪᑦ ᐊᐅᓚᑕᖕᒋᓐᓄᑦ ᓇᐃᓈᖅᓯᒪᔪᖅ

ᐃᕙᓗ

ᑲᑎᓗᒃᑖᖅᓱᒋᑦ ᑮᓇᐅᔭᓕᐊᖅ

$659,544
2023

$799,495
2022

ᐃᖅᑲᓇᐃᔮᖅᑲᕐᑎᑦᑎᔪᑦ

8.37
2023

10.45
2022

ᓱᓇᑐᐃᓐᓇᓄᑦ ᐃᓱᒪᑕᖅ
ᒫᓐᓄᐅᑦ ᓇᙵᖕᒐᑦ ᓇᑦᓯᖅ
ᐅᖃᓗᑎᙵ: 867-645-3400
ᓱᑲᔪᒃᑯᑦ: 867-645-2115
ivalu@ndcorp.nu.ca

ᑲᑎᒪᔨᑦ
ᒍᕋᑎ ᖃᑯᖅᑎᓐᓂᖅ
ᐳᕋᐃᔭᓐ ᓴᕙᑦᓴᑭ
ᑖᒥ ᐳᕈᔅ

ᑐᕌᕈᑎ
ᑎᑎᖅᑲᐅᓯᕙᕕᒃ 599
ᑲᙵᖅᓱᓂᖅ, ᓄᓇᕗᑦ
X0C 0G0

	2023	2022
ᑲᑎᓗᒃᑖᖅᓱᒋᑦ ᑮᓇᐅᔭᓕᐊᖅ	$659,544	$799,495
ᑲᑎᓗᒃᑖᖅᓱᒋᑦ ᐊᑐᕐᓂᑯᐃᑦ	$670,384	$745,617
ᐊᕐᕌᒍᑕᒫᖅ (ᐅᖓᑕᐅᑦᑎᓃᑦ) ᐅᖓᑕᐅᑎᓂᖅ	$(10,840)	$53,878
ᐱᓕᕆᐊᒃᓴᙳᖅᑎᑕᐅᔪᑦ ᐱᓯᒪᔭᐅᑉᓗᑎᒡᓗᓐᓃᑦ	8.37	10.45
ᓄᓇᕗᒻᒥ ᐱᕙᓪᓕᐊᓂᕐᒧᑦ ᑯᐊᐳᕇᓴᒃᑯᑦ*	$0	$5,000

*(ᐱᕐᑯᑎᕐᔪᐊᓄᑦ ᑮᓇᐅᔭᓂᒃ ᐃᑲᔫᑏᑦ ᐃᓚᐅᔪᑦ ᑮᓇᐅᔭᓕᐊᓂᑦ)

ᓗᐊᓯ ᐅᓈᖅ ᓕᒥᑎᑦ

ᑲᑎᓗᒃᑖᖅᓱᒋᑦ ᑮᓇᐅᔭᓕᐊᖅ

$362,413
2023

$340,197
2022

ᐃᖅᑲᓇᐃᔮᖅᑲᖅᑎᑦᑎᔪᑦ

5.85
2023

6.16
2022

ᓱᓇᑐᐃᓐᓇᓄᑦ ᐃᓱᒪᑕᖅ
ᑕᐃᕕᑎ ᕗᐊᑦ
ᐅᖅᑲᔫᑎᖓ: 867-793-2428
ᓱᑲᔪᒃᑯᑦ: 867-793-2429
jessie_ndc@qiniq.com

ᑲᑎᒪᔨᑦ
ᐊᐃᐅ ᑐᓗᓇᐊᓕᒃ - ᐃᒃᓯᕙᐅᑕᖅ
ᓯᐅᕋ ᐊᖅᓂᖅ
ᓇᐃᑕᓐ ᐊᓐᓇᓇᐅᑦ

ᑐᕋᕈᑎ
ᑎᑎᖅᑲᐅᓯᕙᕕᒃ 280
ᖃᒪᓂᑦᑐᐊᖅ, ᓄᓇᕗᑦ
X0C 0A0

	2023	2022
ᑲᑎᓗᒃᑖᖅᓱᒋᑦ ᑮᓇᐅᔭᓕᐊᖅ	$362,413	$340,197
ᑲᑎᓗᒃᑖᖅᓱᒋᑦ ᐊᑐᖅᓂᑯᐃᑦ	$323,945	$356,032
ᐊᖅᑦᒍᑕᒫᖅ ᐊᒥᐊᒃᑯᐃᑦ (ᐅᖓᑕᐅᑦᑎᓃᑦ)	$38,468	$(15,835)
ᐱᓕᕆᐊᒃᓴᙳᖅᑎᑕᐅᔪᑦ ᐱᓯᒪᔭᐅᑉᓗᑎᒡᓗᓐᓃᑦ	5.85	6.16
ᓄᓇᕗᒻᒥ ᐱᕙᓪᓕᐊᓂᖅᒧᑦ ᑯᐊᐳᕇᓴᒃᑯᑦ ᐃᑲᔪᐃᓂᖅᒧᑦ ᑮᓇᐅᔭᓂᒃ ᐃᑲᔫᑏᑦ*	$215,000	$205,000
ᓄᓇᕗᒻᒥ ᐱᕙᓪᓕᐊᓂᖅᒧᑦ ᑯᐊᐳᕇᓴᒃᑯᑦ ᐱᖅᑯᑎᖅᔪᐊᓄᑦ ᑮᓇᐅᔭᓂᒃ ᐃᑲᔫᑏᑦ	$0	$0

*(ᐃᑲᔪᐃᓂᖅ ᐊᑭᓗᒃᓯᒋᐊᖅᓯᒪᓂᖅᒧᑦ ᐊᒻᒪᓗ ᐱᖅᑯᑎᖅᔪᐊᓄᑦ ᑮᓇᐅᔭᖅᑲᖅᑎᑦᑎᓃᑦ ᐃᓚᐅᔪᑦ ᑮᓇᐅᔭᓕᐊᖑᕙᓪᓕᐊᔪᓂᑦ)

ᑭᓗᒃ ᓕᒥᑎᑦ

ᑲᑎᓗᒃᑖᖅᓱᒋᑦ ᑮᓇᐅᔭᓕᐊᖅ

$379,437
2023

$445,189
2022

ᐃᖅᑲᓇᐃᔫᖅᑲᕐᑎᑦᑎᔪᑦ

2.75
2023

3.43
2022

ᓱᓇᑐᐃᓐᓇᓄᑦ ᐃᓱᒪᒋᖅ
ᓱᐅᓕᓐ ᑲᔪᒃ
ᐅᖃᓗᑎᖓ: 867-857-2713
ᓱᑲᔪᒃᑯᑦ: 867-857-2714
Kiluk_ltd@qiniq.com

ᑲᑎᒪᔨᑦ
ᐊᐃᑎ ᐊᓚᕋᓚᒃ
ᐃᑭ ᐊᖁᓗᒡᔪᐊᖅ
ᒍᕋᑎ ᖃᑯᖅᑎᓐᓂᖅ

ᓱᓱᐅᑦ ᑎᐱᓐᓴ
ᓴᑭ ᑭᖓ

ᑐᕌᑭᑎ
366
ᑎᑭᕋᕐᔪᐊᖅ, ᓄᓇᕗᑦ
X0C 0E0

	2023	2022
ᑲᑎᓗᒃᑖᖅᓱᒋᑦ ᑮᓇᐅᔭᓕᐊᖅ	$379,437	$445,189
ᑲᑎᓗᒃᑖᖅᓱᒋᑦ ᐊᑐᕐᓂᑯᐃᑦ	$450,398	$341,796
ᐊᕐᕌᒍᑕᒫᖅ (ᐅᖓᑕᐅᑦᑎᓃᑦ) ᐅᖓᑕᐅᑎᓂᖅ	$(70,961)	$103,393
ᐱᓕᕆᐊᒃᓴᖑᖅᑎᑕᐅᔪᑦ ᐱᓱᒪᔭᐅᑉᓗᑎᒡᓗᓐᓃᑦ	2.75	3.43
ᓄᓇᕗᒻᒥ ᐱᕙᓪᓕᐊᓂᕐᒧᑦ ᑯᐊᐳᕇᓴᒃᑯᑦ ᐃᑲᔪᐃᓂᕐᒧᑦ ᑮᓇᐅᔭᓂᒃ ᐃᑲᔫᑏᑦ*	$130,000	$140,000
ᓄᓇᕗᒻᒥ ᐱᕙᓪᓕᐊᓂᕐᒧᑦ ᑯᐊᐳᕇᓴᒃᑯᑦ ᐱᕐᑯᑎᕐᔪᐊᓄᑦ ᑮᓇᐅᔭᓂᒃ ᐃᑲᔫᑏᑦ	$0	$20,000

*(ᐃᑲᔪᐃᓂᖅ ᐊᑭᓗᒃᓯᒋᐊᖅᓯᒪᓂᕐᒧᑦ ᐊᒻᒪᓗ ᐱᕐᑯᑎᕐᔪᐊᓄᑦ ᑮᓇᐅᔭᕐᑲᖅᑎᑦᑎᓃᑦ ᐃᓚᐅᔪᑦ ᑮᓇᐅᔭᓕᐊᖑᕙᓪᓕᐊᔪᓂᑦ)

2022-23 ᒪᖃᐃᑕᐅᔪᓂᒃ ᓇᐃᓈᖅᓯᒪᔪᖅ

ᓄᓇᕗᒻᒥ ᐱᕙᓪᓕᐊᑎᑦᑎᓂᕐᒧᑦ ᑯᐊᐳᕇᓴᒃᑯᑦ ᓂᐅᕕᖃᑦᑕᖅᑐᑦ ᒪᖃᐃᑕᐅᔪᓂᒃ ᐃᓚᒋᔭᐅᔾᔪᓂ ᐱᖃᖅᑎᑦᑎᔪᓄᑦ ᑭᕙᓪᓕᕐᒥᑦ ᐅᑭᐅᖅᑕᖅᑐᒥᑦ ᓂᕿᓕᕆᕝᕕᒃᑯᓐᓄᑦ ᐊᒻᒪᓗ ᕿᑎᕐᒥᐅᓂᑦ ᓂᕿᓕᕆᔨᒃᑯᓐᓄᑦ. ᐊᒻᒪᓗ, ᐊᒥᖕᒋᑦ ᐊᒻᒪᓗ ᓇᒡᔪᖕᒋᑦ ᐅᔭᒥᓕᐅᕐᓂᖅ ᒥᑭᓕᕋᕈᑎᓕᐅᕐᓂᖅ ᐊᓯᖕᒋᓐᓂᓪᓘᓐᓃᑦ.

ᕿᑭᖅᑯᖅᑐᑦ ᕿᓚᓗᒐᐃᑦ

31
ᕿᓚᓗᒐᐃᑦ

ᑎᑭᕋᕐᔪᐊᖅ ᐊᒻᒪᓗ
ᑲᖏᖅᓱᓂᖅ
ᑲᑎᒪᔨᓗᒋᑦ

ᑐᒃᑐᐃᑦ

1,020 ᑐᒃᑐᐃᑦ ᑲᑎᕝᕙᒋᑦ
29,436 <ᐅᓐ ᐊᕐᕕᐊᑦ
9,428 <ᐅᓐ ᑎᑭᕋᕐᔪᐊᖅ
37,163 <ᐅᓐ ᑲᖏᖅᓱᓂᖅ
3,998 <ᐅᓐ ᐃᒃᓗᓕᒫᕐᔪᒃ
10,438 <ᐅᓐ ᖃᒪᓂᑦᑐᐊᖅ

ᐃᕐᑲᓗᒃᐱᒃ

118,208 <ᐃᓐᑎ ᑲᑎᕝᕙᒋᑦ ᐃᕐᑲᓗᒃᑕᐅᔪᑦ

ᑭᕙᓪᓕᕐᒥᑦ ᐅᑭᐅᖅᑕᖅᑐᒥᑦ ᓂᕐᑭᓕᕆᕝᕕᒃ

15,993 <ᐃᓐ ᕿᑭᖅᑕᕐᔪᐊᖅ
12,380 <ᐃᓐ ᑎᑭᕋᕐᔪᐊᖅ
10,651 <ᐃᓐ ᑲᖏᖅᑐᒫᐱᒃ
6,167 <ᐃᓐ ᑲᖏᖅᓱᓂᖅ
1,620 <ᐃᓐ ᐃᕐᑲᓗᒃᑑᑎᐊᖅ (KFL)

390 <ᐃᓐ ᑕᓗᕐᔪᐊᖅ
329 <ᐃᓐ ᓴᓪᓕᖅ
315.5 <ᐃᓐ ᐅᖅᓱᖅᑑᖅ
142 <ᐃᓐ ᑰᒫᕐᔪᒃ

ᕿᑎᕐᒥᐅᓂᑦ ᓂᕐᑭᓕᕆᕝᕕᒃ
70,220 <ᐅᓐ

ᐅᒥᖕᒪᒃ

26 ᐅᒥᖕᒪᒃ (6,221 <ᐅᓐ)
ᑲᖏᖅᓱᓂᖅ

ᕿᑎᕐᒥᐅᑦ ᓂᕿᑦ ᓕᒥᑎᑦ

ᑲᑎᓗᒃᑖᖅᑐᒋᑦ ᑮᓇᐅᔭᓕᐊᖅ

$1.10M
2023

$993,594
2022

ᐃᖅᑲᓇᐃᔨᖅᑲᕐᑎᑦᑎᔪᑦ

8.63
2023

7.78
2022

ᓱᓇᑐᐃᓐᓇᓄᑦ ᐃᓱᒪᒋᖅ

ᓱᑏᕕᓐ ᓚᑲᓯ

ᐅᖃᓗᑎᖓ: 867-983-2881

kitikmeot@qiniq.com

ᑲᑎᒪᔨᑦ

ᔨᒪ ᒪᑭᐊᑯᓐ

ᐅᐃᐅᓪᓗ ᐅᐃᓪᑳᒃᑲᓴ

ᐳᕋᐃᔭᓐ ᓴᕙᑦᓴᑭ

ᒥᑭᑦᑐᖅ ᒪᒃᓚᐅᑦ

ᔭᐃᒥ ᒪᒃᕼᐊᒐᖅ

ᑐᕌᕈᑎ

ᑎᑎᖅᑲᐅᓯᕙᕕᒃ 2268

ᐃᖃᓗᒃᑑᑎᐊᖅ, ᓄᓇᕗᑦ

X0B 0C0

	2023	2022
ᑲᑎᓗᒃᑖᖅᑐᒋᑦ ᑮᓇᐅᔭᓕᐊᖅ	$1.10 ᒥᓂᐊᓐ	$993,594
ᑲᑎᓗᒃᑖᖅᑐᒋᑦ ᐊᑐᕐᓂᑯᐃᑦ	$1.19 ᒥᓂᐊᓐ	$1.10 ᒥᓂᐊᓐ
ᐊᕐᕌᒍᑕᒫᖅ (ᐅᖓᑕᐅᑦᑎᓃᑦ)	$(94,415)	$(113,732)
ᐱᓕᕆᐊᒃᓴᙳᖅᑎᑕᐅᔪᑦ ᐱᓱᒪᔭᐅᑉᓗᑎᒡᓗᓐᓃᑦ	8.63	7.78
ᓄᓇᕗᒻᒥ ᐱᕙᓪᓕᐊᓂᕐᒧᑦ ᑯᐊᐳᕇᓴᒃᑯᑦ ᐃᑲᔪᐃᓂᕐᒧᑦ ᑮᓇᐅᔭᓂᒃ ᐃᑲᔫᑏᑦ*	$290,000	$290,000
ᓄᓇᕗᒻᒥ ᐱᕙᓪᓕᐊᓂᕐᒧᑦ ᑯᐊᐳᕇᓴᒃᑯᑦ ᐱᕐᑯᑎᕐᔪᐊᓄᑦ ᑮᓇᐅᔭᓂᒃ ᐃᑲᔫᑏᑦ	$24,000	$24,000

*(ᐃᑲᔪᐃᓂᖅ ᐊᑭᓗᒃᓯᒋᐊᖅᓯᒪᓂᕐᒧᑦ ᐊᒻᒪᓗ ᐱᕐᑯᑎᕐᔪᐊᓄᑦ ᑮᓇᐅᔭᕐᑲᖅᑎᕐᑎᓃᑦ ᐃᓚᐅᔪᑦ ᑮᓇᐅᔭᓕᐊᖑᕙᓪᓕᐊᔪᓂᑦ)

ᑭᕙᓪᓕᕐᒥᑦ ᐅᑭᐅᖅᑕᖅᑐᒥᑦ ᓂᕿᑦ ᓕᒥᑎᑦ

ᑲᑎᓗᒃᑖᖅᓱᒋᑦ ᑮᓇᐅᔭᓕᐊᖅ

$1.69M
2023

$1.86M
2022

ᐃᖅᑲᓇᐃᔮᖅᑲᕐᑎᑦᑎᔪᑦ

25.01
2023

21.25
2022

ᓱᓇᑐᐃᓐᓇᓄᑦ ᐃᓱᒪᑕᖅ
ᓱᑲᑦ ᓵᑦᓗ
ᐅᖃᓗᑎᖓ: 867-645-3137
tundra@qiniq.com

ᑲᑎᒪᔨᑦ
ᐳᕋᐃᔭᓐ ᓴᕙᑦᓴᑭ
ᒥᑭᑦᑐᖅ ᒪᒃᓕᐅᑦ
ᑖᒥ ᐳᕈᓴ

ᒐᕙᓐ ᑏ
ᔨᐊ ᑐᓗᒐᖅ

ᑐᕌᕈᑎ
ᑎᑎᖅᑲᐅᓯᕙᕕᒃ 329
ᑲᖏᖅᓱᓂᖅ, ᓄᓇᕗᑦ
X0C 0G0

	2023	2022
ᑲᑎᓗᒃᑖᖅᓱᒋᑦ ᑮᓇᐅᔭᓕᐊᖅ	$1.69 ᒥᓂᐊᓐ	$1.86 ᒥᓂᐊᓐ
ᑲᑎᓗᒃᑖᖅᓱᒋᑦ ᐊᑐᕐᓂᑯᐃᑦ	$1.43 ᒥᓂᐊᓐ	$1.50 ᒥᓂᐊᓐ
ᐊᕐᕌᒍᑕᒫᖅ ᐊᒥᐊᒃᑯᐃᑦ	$262,376	$361,014
ᐱᓕᕆᐊᒃᓴᖕᒍᖅᑎᑕᐅᔪᑦ ᐱᓯᒪᔭᐅᑉᓗᑎᒡᓘᓐᓃᑦ	25.01	21.25
ᓄᓇᕗᒻᒥ ᐱᕙᓪᓕᐊᓂᕐᒧᑦ ᑯᐊᐳᕇᓴᒃᑯᑦ ᐃᑲᔪᐃᓂᕐᒧᑦ ᑮᓇᐅᔭᓂᒃ ᐃᑲᔫᑏᑦ*	$260,000	$260,000
ᓄᓇᕗᒻᒥ ᐱᕙᓪᓕᐊᓂᕐᒧᑦ ᑯᐊᐳᕇᓴᒃᑯᑦ ᐱᕐᑯᑎᕐᔪᐊᓄᑦ ᑮᓇᐅᔭᓂᒃ ᐃᑲᔫᑏᑦ	$60,000	$87,000

*(ᐃᑲᔪᐃᓂᖅ ᐊᑭᓗᒃᓯᒋᐊᖅᓯᒪᓂᕐᒧᑦ ᐊᒻᒪᓗ ᐱᕐᑯᑎᕐᔪᐊᓄᑦ ᑮᓇᐅᔭᕐᑲᖅᑎᕐᑎᓃᑦ ᐃᓚᐅᔪᑦ ᑮᓇᐅᔭᓕᐊᖕᒍᕙᓪᓕᐊᔪᓂᑦ)

ᐸᐱᑭᖅ ᐃᖃᓗᓕᕆᔨᒃᑯᑦ

ᓱᓇᑐᐃᓐᓇᓄᑦ ᐃᓱᒪᒋᖅ
ᓱᑲᑦ ᓵᑦᓗ
ᐅᖃᓘᑎᖓ: 867-645-3170
tundra@qiniq.com

ᑲᑎᒪᔨᑦ
ᐳᕋᐃᔭᓐ ᓴᕙᑦᓴᑭ

ᑐᕌᕈᑎ
ᑎᑎᖅᑲᐅᓯᕙᕕᒃ 329
ᑲᖏᖅᓱᓂᖅ, ᓄᓇᕗᑦ
X0C 0G0

	2023	2022
ᑲᑎᓗᒃᑖᖅᓱᑎᑦ ᑮᓇᐅᔭᓕᐊᖅ	-	-
ᑲᑎᓗᒃᑖᖅᓱᑎᑦ ᐊᑐᕐᓂᑯᐃᑦ	$185	$11,994
ᐊᕐᕌᒍᑕᒫᖅ (ᐅᖓᑕᐅᑦᑎᓃᑦ)	$ (185)	$ (11,994)
ᓄᓇᕗᒻᒥ ᐱᕙᓪᓕᐊᓂᕐᒧᑦ ᑯᐊᐳᕇᓴᒃᑯᑦ ᐱᕐᑯᑎᕐᔪᐊᓄᑦ ᑮᓇᐅᔭᓂᒃ ᐃᑲᔫᑏᑦ	$0	$0

ᑕᓗᖅ ᓴᓇᔭᐅᔪᑦ ᓕᒥᑎᑦ

ᑲᑎᓗᒃᑖᖅᓱᒋᑦ ᑮᓇᐅᔭᓕᐊᖅ

$222,996
2023

$293,396
2022

ᐃᖅᑲᓇᐃᔾᔭᖅᑎᑦᑎᔪᑦ

2.54
2023

2.35
2022

ᓱᓇᑐᐃᓐᓇᓄᑦ ᐃᓱᒪᒋᖅ
ᒨᓇ ᐃᒍᑦᓴᖅ
ᐅᖃᓗᑎᖓ: 867-561-5280
ᓱᒃᔪᒃᑯᑦ: 867-561-6500
tdesigns@qiniq.com

ᑲᑎᒪᔨᑦ
ᒍᕋᑎ ᖃᑯᖅᑎᓐᓂᖅ
ᐃᓕᓴᐱ ᐊᐃᔭᐅᑦ
ᐊᓇᔪᒃ ᐊᓗᑭ

ᐳᕋᐃᔭᓐ ᓴᕝᑦᓴᑭ
ᓵᓇ ᐱᓱᒫ
ᕝᐃᓚ ᓂᕕᐊᑦᓱᐊᖅ

ᑐᕌᑭᑎ
ᑎᑎᖅᑲᐅᓯᕝᕕᒃ 174
ᑕᓗᕐᔪᐊᖅ, ᓄᓇᕗᑦ
X0B 1B0

	2023	2022
ᑲᑎᓗᒃᑖᖅᓱᒋᑦ ᑮᓇᐅᔭᓕᐊᖅ	$222,996	$293,396
ᑲᑎᓗᒃᑖᖅᓱᒋᑦ ᐊᑐᕐᓂᑯᐃᑦ	$271,800	$219,137
ᐊᕐᕌᒍᑕᒫᖅ (ᐅᖓᑕᐅᑦᑎᓃᑦ) ᐅᖓᑕᐅᑎᓂᖅ	$(48,804)	$74,259
ᐱᓕᕆᐊᒃᓴᙳᖅᑎᑕᐅᔪᑦ ᐱᓯᒪᔭᐅᑉᓗᑎᒡᓘᓐᓃᑦ	2.54	2.35
ᓄᓇᕗᒻᒥ ᐱᕙᓪᓕᐊᓂᕐᒧᑦ ᑯᐊᐳᕇᓴᒃᑯᑦ ᐃᑲᔪᐃᓂᕐᒧᑦ ᑮᓇᐅᔭᓂᒃ ᐃᑲᔫᑏᑦ*	$70,000	$70,000
ᓄᓇᕗᒻᒥ ᐱᕙᓪᓕᐊᓂᕐᒧᑦ ᑯᐊᐳᕇᓴᒃᑯᑦ ᐱᕐᑯᑎᕐᔪᐊᓄᑦ ᑮᓇᐅᔭᓂᒃ ᐃᑲᔫᑏᑦ	$1,500	$3,000

*(ᐃᑲᔪᐃᓂᖅ ᐊᑭᓗᒃᓯᒋᐊᖅᓯᒪᓂᕐᒧᑦ ᐊᒻᒪᓗ ᐱᕐᑯᑎᕐᔪᐊᓄᑦ ᑮᓇᐅᔭᕐᑲᖅᑎᑦᑎᓃᑦ ᐃᓚᐅᔪᑦ ᑮᓇᐅᔭᓕᐊᖑᕙᓪᓕᐊᔪᓂᑦ)

ᐅᖅᑯᕐᒥᐅᑦ ᓴᓇᙱᐊᒐᐃᑦ ᐊᒻᒪᓗᒥᖅᓱᖅᓯᒪᔪᑦ

ᑲᑎᓗᒃᑖᖅᓱᒋᑦ ᑮᓇᐅᔭᓕᐊᖅ

$880,333
2023

$865,519
2022

ᐃᖅᑲᓇᐃᔮᖅᑲᖅᑎᑦᑎᔪᑦ

13.90
2023

13.09
2022

ᓱᓇᑐᐃᓐᓇᓄᑦ ᐃᓱᒪᒋᖅ

ᐃᓛᓇ ᐊᒃᐸᓕᐊᓗᒃ

ᐅᖅᑲᓘᑎᖓ: 867-473-8669

ᓱᑲᔪᒃᑯᑦ: 867-473-8634

inuitart@qiniq.com

ᑲᑎᒪᔨᑦ

ᓵᑯᐱ ᒪᓐᓂᐊᐱᒃ

ᔨᑏ ᒪᓐᓂᐊᐱᒃ

ᐅᖅᑕᐅᒃ ᑲᒃᑭᒃ

ᓵᓂᓛ ᓇᑲᓱᒃ

ᔨᒥ ᐅᓂᐅᒃᓴᒐᖅ

ᒫᑎᐅᓯ ᒪᓐᓂᐊᐱᒃ

ᐳᕋᐃᔭᓐ ᓴᕙᑦᓴᑭ

ᒍᕋᑎ ᖃᑯᖅᑎᓐᓂᖅ

ᑐᕌᕈᑎ

ᑎᑎᖅᑲᐅᓯᕝᕕᒃ 453

ᐸᖕᓂᖅᑑᖅ, ᓄᓇᕗᑦ

X0A 0R0

	2023	2022
ᑲᑎᓗᒃᑖᖅᓱᒋᑦ ᑮᓇᐅᔭᓕᐊᖅ	$880,333	$865,519
ᑲᑎᓗᒃᑖᖅᓱᒋᑦ ᐊᑐᕐᓂᑯᐃᑦ	$946,689	$836,295
ᐊᕐᕌᒍᑕᒫᖅ (ᐅᖓᑕᐅᑦᑎᓃᑦ) ᐅᖓᑕᐅᑎᓂᖅ	$(66,356)	$29,224
ᐱᓕᕆᐊᒃᓴᙱᖅᑎᑕᐅᔪᑦ ᐱᓱᒪᔭᐅᑉᓗᑎᒡᓗᓐᓃᑦ	13.90	13.09
ᓄᓇᕗᒻᒥ ᐱᕙᓪᓕᐊᓂᕐᒧᑦ ᑯᐊᐳᕇᓴᒃᑯᑦ ᐃᑲᔪᐃᓂᕐᒧᑦ ᑮᓇᐅᔭᓂᒃ ᐃᑲᔫᑏᑦ*	$238,000	$238,000
ᓄᓇᕗᒻᒥ ᐱᕙᓪᓕᐊᓂᕐᒧᑦ ᑯᐊᐳᕇᓴᒃᑯᑦ ᐱᕐᑯᑎᕐᔪᐊᓄᑦ ᑮᓇᐅᔭᓂᒃ ᐃᑲᔫᑏᑦ	$2,500	$45,000

*(ᐃᑲᔪᐃᓂᖅ ᐊᑭᓗᒃᓯᒋᐊᖅᓯᒪᓂᕐᒧᑦ ᐊᒻᒪᓗ ᐱᕐᑯᑎᕐᔪᐊᓄᑦ ᑮᓇᐅᔭᕐᑲᖅᑎᑦᑎᓃᑦ ᐃᓚᐅᔪᑦ ᑮᓇᐅᔭᓕᐊᖑᕙᓪᓕᐊᔪᓂᑦ)

ᐊᐅᓚᑦᓯᕕᖓᓐᓂ ᐃᓄᓐᓂᑦ ᐃᖃᓇᐃᔭᖅᑎᖁᑎᖃᕐᓂᕐᒧᑦ ᑐᕌᒐᑦ

	ᒫᑦᓯ 31, 2023ᒥ		ᒫᑦᓯ 31, 2024ᒧᑦ	
		ᐊᒥᓱᓂᖏᑦ %		ᐊᒥᓱᓂᖏᑦ %
ᑲᑎᑦᑐᒋᑦ ᐊᐅᓚᑦᓯᕕᖓᓐᓂ ᐃᖃᓇᐃᔭᑦ	**5**		**5**	
ᑲᑎᑦᑐᒋᑦ ᐃᓐᓄᔅᓯᒪᔪᑦ ᐃᖃᓇᐃᔭᑦ	5	100%	5	100%
ᑲᑎᑦᑐᒋᑦ ᐃᓄᖃᖕᒋᑦᑐᑦ	0	0%	0	0%
ᑲᑎᑦᑐᒋᑦ ᐃᓄᐃᑦ	4	80%	4	80%
ᑲᑎᑦᑐᒋᑦ ᓯᕗᓕᖅᑎᓂᑦ ᐃᖃᓇᐃᔭᑦ	**1**		**1**	
ᑲᑎᑦᑐᒋᑦ ᐃᓐᓄᔅᓯᒪᔪᑦ ᓯᕗᓕᖅᑎᓂᑦ ᐃᖃᓇᐃᔭᑦ	1	100%	1	100%
ᑲᑎᑦᑐᒋᑦ ᐃᓄᖃᖕᒋᑦᑐᑦ ᓯᕗᓕᖅᑎᓂᑦ ᐃᖃᓇᐃᔭᑦ	0	0%	0	0%
ᑲᑎᑦᑐᒋᑦ ᐃᓄᐃᑦ ᓯᕗᓕᖅᑎᓂᑦ ᐃᖃᓇᐃᔭᓂᑦ	1	100%	1	100%
ᑲᑎᑦᑐᒋᑦ ᐊᖏᔪᖅᑲᐅᑎᓂᑦ ᐃᖃᓇᐃᔭᑦ	**2**		**2**	
ᑲᑎᑦᑐᒋᑦ ᐃᓐᓄᔅᓯᒪᔪᑦ ᐊᖏᔪᖅᑲᐅᑎᓂᑦ ᐃᖃᓇᐃᔭᑦ	2	100%	2	100%
ᑲᑎᑦᑐᒋᑦ ᐃᓄᖃᖕᒋᑦᑐᑦ ᐃᓐᓄᔅᓯᒪᔪᑦ ᐊᖏᔪᖅᑲᐅᑎᓂᑦ ᐃᖃᓇᐃᔭ	0	0%	0	0%
ᑲᑎᑦᑐᒋᑦ ᐃᓄᐃᑦ ᐊᖏᔪᖅᑲᐅᑎᓂᑦ ᐃᖃᓇᐃᔭᓗᑦ	2	100%	2	100%
ᑲᑎᑦᑐᒋᑦ ᕿᑎᖓᓂ-ᐊᖏᔪᖅᑲᐅᑎᐅᕙᑦᑐᓂᑦ ᐃᖃᓇᐃᔭᑦ	**0**		**0**	
ᑲᑎᑦᑐᒋᑦ ᐃᓐᓄᔅᓯᒪᔪᑦ ᕿᑎᖓᓂ-ᐊᖏᔪᖅᑲᐅᑎᐅᕙᑦᑐᓂᑦ ᐃᖃᓇᐃᔭᑦ	0	0%	0	0%
ᑲᑎᑦᑐᒋᑦ ᐃᓄᖃᖕᒋᑦᑐᑦ ᕿᑎᖓᓂ-ᐊᖏᔪᖅᑲᐅᑎᐅᕙᑦᑐᓂᑦ ᐃᖃᓇᐃᔭᑦ	0	0%	0	0%
ᑲᑎᑦᑐᒋᑦ ᐃᓄᐃᑦ ᕿᑎᖓᓂ-ᐊᖏᔪᖅᑲᐅᑎᐅᕙᑦᑐᓂᑦ ᐃᖃᓇᐃᔭᓗᑦ	0	0%	0	0%
ᑲᑎᑦᑐᒋᑦ ᐃᖃᓇᐃᔭᖃᓪᓗᐊᑕᖅᑐᓄᑦ ᐃᖃᓇᐃᔭᑦ	**1**		**1**	
ᑲᑎᑦᑐᒋᑦ ᐃᓐᓄᔅᓯᒪᔪᑦ ᐃᖃᓇᐃᔭᖃᓪᓗᐊᑕᖅᑐᓄᑦ ᐃᖃᓇᐃᔭᑦ	1	100%	1	100%
ᑲᑎᑦᑐᒋᑦ ᐃᓄᖃᖕᒋᑦᑐᑦ ᐃᖃᓇᐃᔭᖃᓪᓗᐊᑕᖅᑐᓄᑦ ᐃᖃᓇᐃᔭᑦ	0	0%	0	0%
ᑲᑎᑦᑐᒋᑦ ᐃᓄᐃᑦ ᐃᖃᓇᐃᔭᖃᓪᓗᐊᑕᖅᑐᑦ ᐃᖃᓇᐃᔭᓗᑦ	0	0%	0	0%
ᑲᑎᑦᑐᒋᑦ ᐃᖃᓇᐃᔭᖃᓪᓗᐊᑕᖅᑐᓄᑦ ᐃᑲᔪᖅᑎᐅᓂᕐᒧᑦ ᐃᖃᓇᐃᔭᑦ	**0**		**0**	
ᑲᑎᑦᑐᒋᑦ ᐃᓐᓄᔅᓯᒪᔪᑦ ᐃᖃᓇᐃᔭᖃᓪᓗᐊᑕᖅᑐᓄᑦ ᐃᑲᔪᖅᑎᐅᓂᕐᒧᑦ ᐃᖃᓇᐃᔭᑦ	0	0%	0	0%
ᑲᑎᑦᑐᒋᑦ ᐃᓄᖃᖕᒋᑦᑐᑦ ᐃᖃᓇᐃᔭᖃᓪᓗᐊᑕᖅᑐᓄᑦ ᐃᖃᓇᐃᔭᑦ	0	0%	0	0%
ᑲᑎᑦᑐᒋᑦ ᐃᓄᐃᑦ ᐃᖃᓇᐃᔭᖃᓪᓗᐊᑕᖅᑐᓄᑦ ᐃᑲᔪᖅᑎᐅᓂᕐᒧᑦ ᐃᖃᓇᐃᔭᓗᑦ	0	0%	0	0%
ᑲᑎᑦᑐᒋᑦ ᐊᐅᓚᑦᑎᔾᔪᑎᓄᑦ ᐃᖃᓇᐃᔭᑦ	**1**		**1**	
ᑲᑎᑦᑐᒋᑦ ᐃᓐᓄᔅᓯᒪᔪᑦ ᐊᐅᓚᔾᔪᑎᓄᑦ ᐃᖃᓇᐃᔭᑦ	1	100%	1	100%
ᑲᑎᑦᑐᒋᑦ ᐃᓄᖃᖕᒋᑦᑐᑦ ᐊᐅᓚᑦᑎᔾᔪᑎᓄᑦ ᐃᖃᓇᐃᔭᑦ	0	0%	0	0%
ᑲᑎᑦᑐᒋᑦ ᐃᓄᐃᑦ ᐊᐅᓚᑦᑎᔾᔪᑎᓂᑦ ᐃᖃᓇᐃᔭᓗᑦ	1	100%	1	100%

ᑳᓐᑐᕋᒃᑦᓯᓂᖅ, ᓂᐅᕕᖅᑕᑦᑕᕐᓂᖅ ᐊᒻᒪᓗ ᐊᑐᖅᑑᐊᕐᓂᕐᒧᑦ ᖃᓄᐃᓕᐅᕈᑎᒥᓃᑦ ᐅᓂᒃᑳᖏᑦ

2022-23 ᑳᓐᑐᕋᒃᑦ–ᓯᓂᕐᒧᑦ ᖃᓄᐃᓕᐅᕈᑎᒥᓃᑦ ᐅᓂᒃᑳᖏᑦ

ᓄᓇᓕᒃ	ᓂᐅᕕᕐᕕᒃ	ᐱᓕᕆᐊᖅ	ᐱᔾᔪᓯᐊᖅ-ᑖᑎᑦᑎᓂᖓ	ᐊᑭᖓ 2022-23	ᐊᑭᖓ 2021-22	ᐃᓄᖕᓄᑦ ᓇᖕᒥᓂᕐᑯ-ᑎᒋᔭᖅ	ᓄᓇᕗᒻᒥ ᓇᖕᒥᓂᕐᑯ-ᑎᒋᔭᐅᓂᖓ
ᐳᕋᓐᑕᓐ	ᑏᓐ ᓂᕿᓂᑦ ᐊᑦᑕᓇᖅᑐᒦᑦᑕᐃᓕᑎᑦᑎᓂᕐᒧᑦ	ᓂᕿᓄᑦ ᐊᑦᑕᓇᖅᑐᒦᑦᑕᐃᓕᑎᑦᑎᓂᕐᒧᑦ ᖃᐅᔨᒪᔨᑕᐃᑦ HACCP / QMP	ᐊᑕᐅᓯᕐᒥᑦ	35,925	61,537	-	-
ᑲᖏᖅᑖᓂᖅ	ᒐᐅᓕᖕ ᓚᕗᔫ ᐄᐃᓐᑐᓴᓐ	ᒪᓕᒐᓕᕆᔨ	ᐱᑕᖅᑲᖏᑦᑐᖅ	552	1,392	-	-
ᑲᖏᖅᑖᓂᖅ	R&T ᓴᓗᒻᒪᖅᓴᐃᔨᑦ ᑎᒥᖓᑦ	ᓴᓗᒻᒪᖅᓴᐃᖅᑕᕐᓂᖅ	ᑐᒃᓯᕋᐅᑎᑦᑎᒍᑦ	13,750	12,850	-	✓
ᐃᖅᑲᓗᐃᑦ	ᐊᐅᑦᑯᓛᖕ ᓄᓇᕗᑦ	ᑐᓴᐅᒪᖅᑕᐅᑎᒍᑏᑦ	ᐱᑕᖅᑲᖏᑦᑐᖅ	58,408	43,612	-	✓
ᑲᖏᖅᑖᓂᖅ	ᓚᔅᑐ ᓛᓐᑕᐅ ᑮᓇᐅᔭᓕᕆᔨᓪᓚᑦᑖᑦ	ᑎᒥᐅᔪᓂᑦ ᑕᒻᒪᕐᓯᒪᔪᕐᓯᐅᖅᑏᑦ	ᑐᒃᓯᕋᐅᑎᑦᑎᒍᑦ	18,210	-		✓
ᑲᖏᖅᑖᓂᖅ	ᑯᕈ ᒪᑲᐃ	ᑎᒥᐅᔪᓂᑦ ᑕᒻᒪᕐᓯᒪᔪᕐᓯᐅᖅᑏᑦ	ᑐᒃᓯᕋᐅᑎᑦᑎᒍᑦ	67,024	49,637		✓
ᐃᖅᑲᓗᐃᑦ	ᐅᖅᑯᕐᒥᐅᓂᑦ ᑲᓇᓐᓇᖓᓂ ᓄᓇᕗᑦ	ᓂᐅᕕᖅᑕᕐᓂᖅ ᓴᓇᙳᐊᒐᕐᓂᑦ	ᐱᑕᖅᑲᖏᑦᑐᖅ	394,380	246,529		✓
				$588,249	$415,557		

2022-23 ᐊᑐᖅᑐᐊᕐᓂᕐᒧᑦ ᖃᓄᐃᓕᐅᕈᑎᒥᓃᑦ ᐅᓂᒃᑳᖏᑦ

ᓄᓇᓕᒃ	ᓂᐅᕕᕐᕕᒃ	ᐱᓕᕆᐊᖅ	ᐱᔾᔪᓯᐊᖅᑖ-ᑎᑦᑎᓂᖓ	ᐱᒋᐊᕐᕕᖓ ᐅᓪᓗᖅ	ᐃᓱᓕᕝᕕᖓ ᐅᓪᓗᖅ	ᓄᑖᕈᖅᑎᑕᐅᓯᒪᔪᖅ	ᐊᑭᖓ 2022-23	ᐊᑭᖓ 2021-22	ᐃᓄᖕᓄᑦ ᓇᖕᒥᓂᕐᑯ-ᑎᒋᔭᖅ	ᓄᓇᕗᒻᒥ ᓇᖕᒥᓂᕐᑯᑎ-ᒋᔭᐅᓂᖓ
ᒥᓱᓴᒐ	GWL ᓇᒻᒥᓂᕐᑯᑎᓖᑦ	ᓯᕐᓗᐊᕋᓗᒃ ᐊᑐᖅᑐᐊᕐᓂᖅ	SS	8/1/22	7/31/27	ᓄᑖᕈᖅᑎᑕᐅᓯᒪᔪᖅ	106,765	92,848	-	-
							106,765	92,848		

PRFP ᒐᕙᒪᒃᑯᓄᑦ ᑐᒃᓯᕋᐅᑎᑦᑎᒍᑦ
SOA ᐊᖏᕐᑲᑎᑏᒃᓯᒪᒐᒥᒃ ᐅᑕᕐᕈᔪᖅ
SS ᐊᑕᐅᓯᕐᒥᑦ

ᑲᑎᓯᒪᔪᑦ ᑮᓇᐅᔭᐃᑦ ᒥᒃᓵᓄᑦ ᑎᑎᖅᑲᐃᑦ ᐅᕙᙵᑦ

ᓄᓇᕗᑦ ᐱᕙᓪᓕᐊᔪᓕᔨᒃᑯᑦ ᑯᐊᐳᕇᓴᙱ ᐅᑭᐅᒧᑦ ᐃᓱᓕᑦᑐᒧᑦ **ᓇᑦᑎᐊᑦ 31, 2023**

ᐊᐅᓚᑦᑎᔨᑦ ᑲᒪᒋᔭᕆᐊᓕᖕᒋᑦ ᑲᑎᖅᓱᖅᓯᑕᐅᓯᒪᔪᓄᑦ ᑮᓇᐅᔭᑦ ᐅᓂᒃᑳᖕᒋᖕᓄᑦ.....26
ᐃᒻᒥᒍᖅᑐᖅ ᑮᓇᐅᔭᓂᒃ ᖃᐅᔨᓴᖅᑎᑦ ᐅᓂᒃᑳᖕᒐ.....27
ᑲᑎᑎᖅᓯᒪᔪᑦ ᑎᑎᖅᑲᐃᑦ ᑮᓇᐅᔭᐃᑦ ᖃᓄᐃᖕᒐᓂᖕᒋᓐᓄᑦ.....31
ᑲᑎᑎᓯᒪᔪᑦ ᑎᑎᖃᐅᑏᑦ ᐊᐅᓛᖅᑎᑦᑎᓂᕐᓄᑦ ᐊᒻᒪᓗ ᑲᑎᑉᐸᓪᓕᐊᔪᑦ ᐊᒥᐊᒃᑯᐃᑦ.....32
ᑲᑎᑎᓯᒪᔪᓄᑦ ᑎᑎᖃᖅ ᐊᓯᐊᙳᖅᑐᓂᒃ ᐲᖅᓯᕝᕕᐅᖃᖅᑎᓪᓗᒋᑦ ᑮᓇᐅᔭᐃᑦ ᐱᒋᔭᐅᔪᓂᑦ.....33
ᑲᑎᖅᓱᖅᓯᒪᔪᑦ ᑎᑎᖅᑲᐃᑦ ᑮᓇᐅᔭᐃᑦ ᓇᒧᙵᐅᓂᖕᒋᑦ.....34
ᑎᑎᕋᖅᓯᒪᔪᑦ ᐱᔾᔪᑎᒋᐸᓗᒋᑦ ᑲᑎᖅᓱᖅᓯᒪᔪᑦ ᑮᓇᐅᔭᐃᑦ ᒥᒃᓵᓄᑦ ᑎᑎᖅᑲᐃᑦ.....35
ᑎᑎᖃᖅ ᐃᓚᐅᔪᖅ A - ᑲᑎᑎᓯᒪᔪᓄᑦ ᑎᑎᖃᖅ ᐃᓚᐅᔪᖅ ᐱᖁᑎᕐᔪᐊᑦ ᐱᒋᔭᐅᔪᓄᑦ.....57
ᑎᑎᖃᖅ ᐃᓚᐅᔪᖅ B - ᑲᑎᑎᓯᒪᔪᓄᑦ ᑎᑎᖃᖅ ᐃᓚᐅᔪᖅ ᓂᐅᕕᖅᑕᐅᔪᓄᑦ.....58
ᑎᑎᖃᖅ ᐃᓚᐅᔪᖅ C - ᑲᑎᑎᓯᒪᔪᓄᑦ ᑎᑎᖃᖅ ᐃᓚᐅᔪᖅ ᐊᑭᐅᔪᑦ ᐱᖁᑏᑦ ᓂᐅᕕᖅᑕᐅᔪᓄᑦ.....59
ᑎᑎᖃᖅ ᐃᓚᐅᔪᖅ D - ᑲᑎᑎᓯᒪᔪᓄᑦ ᑎᑎᖃᖅ ᐃᓚᐅᔪᖅ ᓂᐅᕕᐊᒃᓴᖃᕐᓂᕐᒧᑦ ᐊᒻᒪᓗ ᐊᐅᓚᑦᑎᓂᕐᒧᑦ ᑮᓇᐅᔭᓂᒃ ᐊᑐᕐᓂᒃᑯᐃᑦ.....60

ᐊᐅᓚᑦᑎᔨᐅᑉ ᐱᔭᒃᓴᐅᑎᒋᔭᖓ ᑲᑎᖅᓱᖅᓯᒪᔪᑦ ᑮᓇᐅᔭᐃᑦ ᒥᒃᓵᓄᑦ ᑎᑎᖅᑲᓄᑦ

ᐃᓚᐅᔪᑦ ᑲᑎᑎᓯᒪᔪᑦ ᑮᓇᐅᔭᐃᑦ ᒥᒃᓵᓄᑦ ᑎᑎᖅᑲᐅᑎᖏᑦ ᓄᓇᕗᒻᒥ ᒋᕙᓪᓕᐊᔪᓕᐊᓂᕐᒧᑦ ᐊᐅᓚᑦᑎᔨᒃᑯᑦ ᐅᑭᐅᖅ ᐃᓱᓕᑦᑐᒧᑦ ᓇᑦᑎᐊᑦ 31, 2023, ᐊᒻᒪᓗ ᑐᑭᓯᐅᒪᔾᔪᑎᓗᒃᑖᑦ ᐃᓗᐊᓃᑦᑐᑦ ᐊᕐᕌᒍᑕᒫᖅ ᐅᓂᑉᑲᒥᑦ ᐱᔭᒃᓴᐅᑎᒋᔭᐅᔪᑦ ᐊᐅᓚᑦᑎᔨᒃᑯᓐᓄᑦ ᐊᐅᓚᑦᑎᔨᐅᔪᓄᑦ ᐊᒻᒪᓗ ᕿᒥᕐᕈᔭᐅᓚᐅᖅᑐᑦ ᐊᒻᒪᓗ ᓈᒻᒪᒋᔭᐅᑉᓗᑎᒃ ᑲᑎᒪᔨᓄᑦ. ᑲᑎᑎᓯᒪᔪᑦ ᑮᓇᐅᔭᐃᑦ ᒥᒃᓵᓄᑦ ᑎᑎᖅᑲᓂᑦ ᐃᓚᐅᔪᑦ ᐃᓚᖏᑦ ᑮᓇᐅᔭᐃᑦ, ᓱᕐᓗ ᐱᑎᑕᐅᔪᖕᓇᖅᑐᑦ ᐊᑭᓕᖅᑕᐅᔪᒥᓇᙱᑦᑐᑦ ᐊᑮᑦᑐᐃᑦ ᐊᑭᓕᖅᑕᐅᔭᕆᓇᑦ, ᐱᓕᕆᔨᓄᑦ ᓯᕗᓂᒃᓴᒧᑦ ᐃᑲᔫᑎᖏᑦ ᐊᒻᒪᓗ ᖃᑉᓯᐅᑎᒋᓂᖏᑦ ᐊᑭᖏᑦ ᐱᕐᑯᑎᒋᔭᐅᔪᑦ, ᐊᑐᖅᑲᑦᑕᖅᑐᑦ ᐊᐅᓚᑦᑎᔨᒃᑯᑦ ᐱᐅᓛᑦ ᓇᓚᐅᑦᑖᖅᓯᒪᔭᖏᓐᓄᑦ ᐊᒻᒪᓗ ᐃᓱᒪᒋᔭᖏᓐᓄᑦ.

ᑲᑎᑎᓯᒪᔪᑦ ᑮᓇᐅᔭᐃᑦ ᒥᒃᓵᓄᑦ ᑎᑎᖅᑲᐃᑦ ᐱᓕᕆᐊᖑᓚᐅᖅᑐᑦ ᒪᓕᒃᓗᒋᑦ ᑲᓇᑕᒥᑦ ᑭᑐᑐᐃᓐᓇᓂᒃ ᐱᔨᑦᑎᕋᐃᔨᓄᑦ ᓈᓴᐃᓂᕐᒧᑦ ᐊᑐᖅᑕᐅᖅᑲᑦᑕᖅᑐᑦ. ᑮᓇᐅᔭᓄᑦ ᑐᑭᓯᐅᒪᔾᔪᑏᑦ ᑐᓂᔭᐅᔪᑦ ᐊᕐᕌᒍᑕᒫᖅ ᐅᓂᑉᑳᑉ ᐊᓯᐊᒍᑦ ᐊᔾᔨᒋᔭᖏᑦ ᐃᓗᐊᓃᑦᑐᓂᑦ ᑲᑎᑎᓯᒪᔪᑦ ᑮᓇᐅᔭᐃᑦ ᒥᒃᓵᓄᑦ ᑎᑎᖅᑲᐃᑦ.

ᐱᓕᕆᐊᕆᑉᓗᒋᑦ ᐱᔭᒃᓴᐅᑎᒋᔭᖏᑦ ᐃᓗᐃᑦᑑᖓᑦᑎᐊᕐᓂᐊᕐᓂᖓᒍᑦ ᐊᒻᒪᓗ ᓈᒻᒪᒃᑐᒃᑯᑦ ᑲᑎᑎᓯᒪᔪᑦ ᑮᓇᐅᔭᐃᑦ ᒥᒃᓵᓄᑦ ᑎᑎᖅᑲᐃᑦ, ᐊᐅᓚᑦᑎᔨᒃᑯᑦ ᑮᓇᐅᔭᓕᕆᖅᑲᑦᑕᖅᑐᑦ ᐊᒻᒪᓗ ᐊᐅᓚᑦᑎᓂᕐᒥᒃ ᐊᐅᓚᑦᑎᓂᕐᒧᑦ ᐋᖅᑭᐅᒪᔪᓂᒃ ᐊᒻᒪᓗ ᐊᑐᖅᑕᐅᖅᑲᑦᑕᖅᑐᓂᒃ ᐋᕐᑭᐅᒪᔪᑦ ᑐᓂᓯᓂᐊᕐᓗᑎᒃ ᓈᒻᒪᒃᑐᒥᒃ ᓇᓗᓇᙱᓐᓂᐅᔪᓂᒃ ᑮᓇᐅᔭᓂᒃ ᐊᑐᖅᑕᐅᔪᓄᑦ ᐊᒻᒪᓗ ᐱᔪᖕᓇᖅᑎᑕᐅᔪᓄᑦ, ᐱᕐᑯᑎᒋᔭᐅᔪᑦ ᒥᐊᓂᕆᔭᐅᖅᑲᑦᑕᖅᑐᑦ, ᑎᑎᖅᑲᐅᑎᓚᕆᑦᑎᐊᕐᓂᒃᑯᑦ ᐱᔭᐅᓯᒪᑉᓗᑎᒃ, ᐊᒻᒪᓗ ᐊᐅᓚᑦᑎᔨᒃᑯᑦ ᑯᐊᐳᕇᓴᒃᑯᑦ ᐱᓕᕆᐊᕆᖅᑲᖅᑲᑦᑕᖅᑐᑦ ᒪᓕᒃᓗᒋᑦ ᐱᔭᕆᐊᖅᑲᕐᓃᑦ ᐊᑐᖅᑐᓄᑦ ᒪᓕᒐᓄᑦ. ᐊᐅᓚᑦᑎᓃᑦ ᐊᒻᒪᓗ ᐊᑐᖅᑕᐅᖅᑲᑦᑕᖅᑐᑦ ᐋᖅᑭᐅᒪᔪᒃᑯᑦ ᐱᓕᕆᐊᖅᑲᑦᑕᕐᓂᐊᕐᓗᑎᒃ, ᓇᓚᐅᑦᑎᓯᒪᔪᒃᑯᑦ ᓈᓴᐅᓯᕆᔾᔪᑕᐅᔪᑦ ᑎᑎᖅᑲᐅᑎᓂᒃ, ᑭᖑᕙᖕᒋᓪᓗᒋᑦ ᐊᑐᖅᑕᐅᔪᖕᓇᕐᓂᖏᓐᓄᑦ ᑮᓇᐅᔭᐃᑦ ᒥᒃᓵᓄᑦ ᑐᑭᓯᐅᒪᔾᔪᑏᑦ ᐊᒻᒪᓗ ᒪᓕᒃᓗᑎᒃ ᐊᐅᓚᑦᑎᔨᒃᑯᑦ ᑯᐊᐳᕇᓴᒃᑯᑦ ᐊᑐᐊᒐᖏᓐᓂᒃ ᐊᒻᒪᓗ ᒪᓕᒐᒃᑯᑦ ᐱᔭᕆᐊᖅᑲᖅᑐᓄᑦ.

ᑲᑎᒪᔩᑦ ᐱᔭᒃᓴᐅᑎᖅᑲᖅᑐᑦ ᐊᐅᓚᑦᑎᔨᐅᔪᑦ ᐱᓕᕆᐊᕆᓂᐊᕐᓗᒋᑦ ᐱᔭᒃᓴᐅᑎᒋᔭᖏᑦ ᑮᓇᐅᔭᐃᑦ ᒥᒃᓵᓄᑦ ᐅᓂᑉᑳᓕᐅᕆᓂᕐᒧᑦ ᐊᒻᒪᓗ ᐃᓗᐊᓂᑦ ᐊᐅᓚᑦᑎᓂᕐᒥᒃ. ᑲᑎᒪᔩᑦ ᐊᑐᖅᑲᑦᑕᖅᑕᖓᑦ ᐱᔭᒃᓴᐅᑎᖅᑲᕐᓂᖓᑦ ᐃᓱᒪᑕᐅᓃᑦ ᑲᑎᒪᔨᐊᓛᑎᒍᑦ, ᐅᑯᐊᖑᑉᓗᑎᒃ ᑲᑎᒪᔩᑦ ᐱᓕᕆᔨᒋᔭᐅᖏᑦᑐᑦ ᐊᐅᓚᑦᑎᔨᒃᑯᓐᓄᑦ ᑯᐊᐳᕇᓴᒃᑯᓐᓄᑦ. ᐃᓱᒪᑕᐅᓃᑦ ᑲᑎᒪᔨᐊᓛᒃᑯᑦ ᑲᑎᒪᖅᑎᖅᑲᖅᑕᖅᑐᑦ ᐊᐅᓚᑦᑎᔨᒃᑯᓐᓂᑦ ᐊᒻᒪᓗ ᓯᓚᑖᓂᑦ ᓈᓴᐃᔨᓂᒃ, ᐃᓗᐃᑦᑐᒃᑯᑦ ᐊᒻᒪᓗ ᐊᑭᖅᑲᖕᒋᑦᑐᒃᑯᑦ ᐃᓱᒪᑕᐅᓃᑦ ᑲᑎᒪᔨᓛᖕᒋᓐᓄᐊᕈᖕᓇᖅᑐᑦ.

ᐊᐅᓚᑦᑎᔨᒃᑯᑦ ᑯᐊᐳᕇᓴᒃᑯᑦ ᐃᖕᒥᒃᑯᑦ ᓯᓚᑖᓂᑦ ᓈᓴᐃᔨᖓᑦ, ᑲᓇᑕᒥᑦ ᓈᓴᐃᔨᕐᔪᐊᖅ, ᐱᔭᒃᓴᐅᑎᖅᑲᖅᑐᑦ ᓈᓴᖅᑕᐅᑎᓪᓗᒋᑦ ᑮᓇᐅᔭᓄᑦ ᐊᑐᕐᓂᑯᐃᑦ ᐊᒻᒪᓗ ᑲᑎᑎᓯᒪᔪᑦ ᑮᓇᐅᔭᐃᑦ ᒥᒃᓵᓄᑦ ᑎᑎᐅᑎᖏᑦ ᐊᐅᓚᑦᑎᔨᒃᑯᑦ ᐊᒻᒪᓗ ᑐᑭᓯᓂᐊᕐᓗᑎᒃ ᐅᓂᑉᑳᖓᓂᑦ ᑕᒡᕙᖕᒐᑦ ᐱᒋᐊᕐᓗᒍ.

ᑲᐅᔪᓪ ᑕᑦᑐᐃᓂ

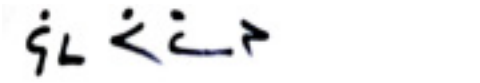

ᐸᓚᔨ ᕋᒪᒪᓂ (Balaji Ramamani),
CF, CPA,FCMA,FIPA(AUS);
CIA,CMA,CRMA,CGAP,CFSA(USA);,
FAIA,MCSI(UK), FCA,FCMA,MBA(IN)

ᐊᖓᔪᖅᑳᖅ ᐊᒻᒪᓗ ᐊᐅᓚᑦᑎᔨ

ᐊᖓᔪᖅᑳᖅ ᑮᓇᐅᔭᓕᕆᔨ

ᑲᖏᖅᓱᓂᖅ, ᓄᓇᕗᑦ
ᓴᒡᒐᕈᑦ 20, 2023

Office of the Auditor General of Canada | Bureau du vérificateur général du Canada

INDEPENDENT AUDITOR'S REPORT

To the Minister responsible for the Nunavut Development Corporation

Report on the Audit of the Consolidated Financial Statements

Opinions

We have audited the consolidated financial statements of the Nunavut Development Corporation and its subsidiaries (the Group), which comprise the consolidated statement of financial position as at 31 March 2023, and the consolidated statement of operations and accumulated surplus, consolidated statement of change in net financial assets and consolidated statement of cash flow for the year then ended, and notes to the consolidated financial statements, including a summary of significant accounting policies.

Unmodified Opinion on the Consolidated Cash Flows

In our opinion, the accompanying consolidated statement of cash flow presents fairly, in all material respects, the consolidated cash flows of the Group for the year ended 31 March 2023 in accordance with Canadian public sector accounting standards.

Qualified Opinion on the Consolidated Financial Position, Consolidated Results of Operations and Consolidated Changes in Net Financial Assets

In our opinion, except for the possible effects of the matter described in the *Basis for Qualified Opinion* section of our report, the accompanying consolidated statement of financial position, consolidated statement of operations and accumulated surplus and consolidated statement of change in net financial assets present fairly, in all material respects, the consolidated financial position of the Group as at 31 March 2023, and the consolidated results of its operations and consolidated changes in its net financial assets for the year then ended in accordance with Canadian public sector accounting standards.

Basis for Opinions, Including Basis for Qualified Opinion on the Consolidated Financial Position, Consolidated Results of Operations and Consolidated Changes in Net Financial Assets

As disclosed in Note 2(p) of the consolidated financial statements, PS 3280—*Asset retirement obligations* became effective for the Group for the year ended 31 March 2023. Management has not completed all necessary analysis to determine if an asset retirement obligation exists for three of its buildings. We were therefore unable to obtain sufficient appropriate audit evidence about whether or not an asset retirement obligation liability should be recognized as at 1 April 2022 and 31 March 2023 in relation to those three buildings. The recognition of an asset retirement obligation liability might affect the amounts recognized for tangible capital assets as well as for certain expense items within cost of goods sold and selling and administration expenses. As a result, we were unable to determine whether any adjustments might be necessary to the consolidated financial position as at 31 March 2023, and to the consolidated results of operations and the consolidated changes in net financial assets for the year then ended.

We conducted our audit in accordance with Canadian generally accepted auditing standards. Our responsibilities under those standards are further described in the *Auditor's Responsibilities for the Audit of the Consolidated Financial Statements* section of our report. We are independent of the Group in accordance with the ethical requirements that are relevant to our audit of the consolidated financial statements in Canada, and we have fulfilled our other ethical responsibilities in accordance with these requirements. We believe that the audit evidence we have obtained is sufficient and appropriate to provide a basis for our unmodified opinion on the consolidated cash flows and our qualified opinion on the consolidated financial position, consolidated results of operations and consolidated changes in net financial assets.

Responsibilities of Management and Those Charged with Governance for the Consolidated Financial Statements

Management is responsible for the preparation and fair presentation of the consolidated financial statements in accordance with Canadian public sector accounting standards, and for such internal control as management determines is necessary to enable the preparation of consolidated financial statements that are free from material misstatement, whether due to fraud or error.

In preparing the consolidated financial statements, management is responsible for assessing the Group's ability to continue as a going concern, disclosing, as applicable, matters related to going concern and using the going concern basis of accounting unless management either intends to liquidate the Group or to cease operations, or has no realistic alternative but to do so.

Those charged with governance are responsible for overseeing the Group's financial reporting process.

Auditor's Responsibilities for the Audit of the Consolidated Financial Statements

Our objectives are to obtain reasonable assurance about whether the consolidated financial statements as a whole are free from material misstatement, whether due to fraud or error, and to issue an auditor's report that includes our opinion. Reasonable assurance is a high level of assurance, but is not a guarantee that an audit conducted in accordance with Canadian generally accepted auditing standards will always detect a material misstatement when it exists. Misstatements can arise from fraud or error and are considered material if, individually or in the aggregate, they could reasonably be expected to influence the economic decisions of users taken on the basis of these consolidated financial statements.

As part of an audit in accordance with Canadian generally accepted auditing standards, we exercise professional judgment and maintain professional skepticism throughout the audit. We also:

- Identify and assess the risks of material misstatement of the consolidated financial statements, whether due to fraud or error, design and perform audit procedures responsive to those risks, and obtain audit evidence that is sufficient and appropriate to provide a basis for our opinion. The risk of not detecting a material misstatement resulting from fraud is higher than for one resulting from error, as fraud may involve collusion, forgery, intentional omissions, misrepresentations, or the override of internal control.

- Obtain an understanding of internal control relevant to the audit in order to design audit procedures that are appropriate in the circumstances, but not for the purpose of expressing an opinion on the effectiveness of the Group's internal control.

- Evaluate the appropriateness of accounting policies used and the reasonableness of accounting estimates and related disclosures made by management.

- Conclude on the appropriateness of management's use of the going concern basis of accounting and, based on the audit evidence obtained, whether a material uncertainty exists related to events or conditions that may cast significant doubt on the Group's ability to continue as a going concern. If we conclude that a material uncertainty exists, we are required to draw attention in our auditor's report to the related disclosures in the consolidated financial statements or, if such disclosures are inadequate, to modify our opinion. Our conclusions are based on the audit evidence obtained up to the date of our auditor's report. However, future events or conditions may cause the Group to cease to continue as a going concern.

- Evaluate the overall presentation, structure and content of the consolidated financial statements, including the disclosures, and whether the consolidated financial statements represent the underlying transactions and events in a manner that achieves fair presentation.

- Obtain sufficient appropriate audit evidence regarding the financial information of the entities or business activities within the Group to express an opinion on the consolidated financial statements. We are responsible for the direction, supervision, and performance of the group audit. We remain solely responsible for our audit opinion.

We communicate with those charged with governance regarding, among other matters, the planned scope and timing of the audit and significant audit findings, including any significant deficiencies in internal control that we identify during our audit.

Report on Compliance with Specified Authorities

Opinion

In conjunction with the audit of the consolidated financial statements, we have audited transactions of the Nunavut Development Corporation coming to our notice for compliance with specified authorities. The specified authorities against which compliance was audited are Part IX of the *Financial Administration Act* of Nunavut and regulations, the *Nunavut Development Corporation Act* and regulations, and the by-laws of the Nunavut Development Corporation.

In our opinion, the transactions of the Nunavut Development Corporation that came to our notice during the audit of the consolidated financial statements have complied, in all material respects, with the specified authorities referred to above. Further, as required by the *Financial Administration Act* of Nunavut, we report that, in our opinion, the accounting principles in Canadian public sector accounting standards have been applied, except for the change in the method of accounting for asset retirement obligations as explained in Note 2(p) to the consolidated financial statements, on a basis consistent with that of the preceding year. In addition, in our opinion, proper books of account have been kept by the Nunavut Development Corporation and the consolidated financial statements are in agreement therewith.

Responsibilities of Management for Compliance with Specified Authorities

Management is responsible for the Nunavut Development Corporation's compliance with the specified authorities named above, and for such internal control as management determines is necessary to enable the Nunavut Development Corporation to comply with the specified authorities.

Auditor's Responsibilities for the Audit of Compliance with Specified Authorities

Our audit responsibilities include planning and performing procedures to provide an audit opinion and reporting on whether the transactions coming to our notice during the audit of the consolidated financial statements are in compliance with the specified authorities referred to above.

Michael B. Robichaud, CPA, CA
Principal
for the Auditor General of Canada

Ottawa, Canada
20 July 2023

ᓄᓇᕗᒻᒥ ᐱᕙᓪᓕᐊᔪᓇᔨᒃᑯᑦ ᑯᐊᐳᓇᔭᖓᑦ
ᑲᑎᑦᑯᒪᔪᑦ ᑎᑦᑲᑕᑦ ᑮᓇᐅᔭᕆᑦ ᖃᓄᐃᖓᓂᖏᓐᓄᑦ
ᑎᑭᖕᖏᒍ ᓇᑦᑎᐊᑦ 31-ᒧᑦ

		2023		2022
ᑮᓇᐅᔭᐅᑉᐳᑎᒃ ᐱᒋᔭᐅᔪᑦ				
ᑮᓇᐅᔭᐃᑦ ᐊᒻᒪᓗ ᑮᓇᐅᔭᐅᔪᖕᓇᖅᑐᑎᑑᖅᑐᑦ (ᑎᑎᖅᑲᖅ 3)	$	12,278,920	$	11,099,737
ᐊᑮᑦᑐᓇᔭᐅᔪᑦ ᐱᔭᐅᔪᒃᓴᐃᑦ (ᑎᑎᖅᑲᖅ 4)		867,275		610,108
ᐱᒋᔭᐅᔪᑦ ᓂᐅᕕᐊᒃᓴᐅᒃᑲᓐᓂᕐᓂᐊᖅᑐᑦ (ᑎᑎᖅᑲᖅ 5(a))		1,544,743		1,819,529
ᐱᑖᖅᑕᐅᓯᒪᔪᑦ (ᑎᑎᖅᑲᖅ 6)		618,000		693,000
ᑲᑎᓗᒃᑖᖅᐳᒋᑦ ᑮᓇᐅᔭᐅᑉᐳᑎᒃ ᐱᒋᔭᐅᔪᑦ	$	15,308,938	$	14,222,374
ᐊᑭᓕᒐᒃᓴᐃᑦ				
ᐊᑮᑦᑐᖅ (ᑎᑎᖅᑲᖅ 10)	$	55,000	$	60,000
ᐊᑭᓕᒐᒃᓴᐃᑦ ᐊᒻᒪᓗ ᐱᕈᖅᑐᑦ ᐊᑭᓕᒐᒃᓴᐃᑦ (ᑎᑎᖅᑲᖅ 7)		612,604		667,428
ᐱᓕᕆᔨᐅᑉ ᓯᕗᓂᒃᓴᒥᑦ ᐃᑲᔫᑎᖏᑦ (ᑎᑎᖅᑲᖅ 8)		336,028		351,090
ᑭᖑᕙᕆᐊᖅᑕᐅᔪᖅ ᑮᓇᐅᔭᓕᐊᖅ		-		12,711
ᑲᑎᓗᒃᑖᖅᐳᒋᑦ ᐊᑭᓕᒐᒃᓴᐃᑦ	$	1,003,632	$	1,091,229
ᑮᓇᐅᔭᐅᖏᖅᐳᑎᒃ ᐱᒋᔭᐅᔪᑦ	$	14,305,306	$	13,131,145
ᑮᓇᐅᔭᐅᖏᖅᐳᑎᒃ ᐱᒋᔭᐅᔪᑦ				
ᐱᖁᑎᖅᔪᐊᑦ ᐱᒋᔭᐅᔪᑦ (ᑎᑎᖅᑲᖅ ᐃᓚᐅᔪᖅ A)	$	931,530	$	985,353
ᐱᒋᔭᐅᔪᑦ ᐊᑐᖅᑕᐅᓂᐊᖅᑐᑦ (ᑎᑎᖅᑲᖅ 5(b))		1,196,127		1,147,157
ᐊᑭᓕᖅᑕᐅᓯᒪᕙᑏᖅᑐᑦ ᐊᑐᖅᓂᑯᐃᑦ		55,091		53,165
ᑲᑎᓗᒃᑖᖅᐳᒋᑦ ᑮᓇᐅᔭᐅᖏᖅᐳᑎᒃ ᐱᒋᔭᐅᔪᑦ	$	2,182,748	$	2,185,675
ᑲᑎᑉᐸᓪᓕᐊᔪᑦ ᐊᒥᐊᒃᑯᐃᑦ	$	16,488,054	$	15,316,820

ᑑᓐᑐᕋᒃᑯᑦ ᐱᔭᕆᐊᓖᑦ (ᑎᑎᖅᑲᖅ 11)
ᑑᓐᑐᕋᒃᑲᖅᓂᕐᒧᑦ ᐱᔪᖕᓇᐅᑏᑦ (ᑎᑎᖅᑲᖅ 12)

ᐃᓚᐅᔪᑦ ᑎᑎᖅᑲᐃᑦ ᐊᒻᒪᓗ ᑎᑎᖅᑲᖅ ᐃᓚᐅᔪᓄᑦ ᐃᓚᒋᔭᐅᑦᑎᐊᖅᑐᑦ ᑲᑎᑎᓯᒪᔪᑦ ᑮᓇᐅᔭᐃᑦ ᒥᒃᓵᓄᑦ ᑎᑎᖅᑲᓄᑦ.
ᓈᒻᒪᒋᔭᐅᔪᖅ ᐱᔾᔪᑎᑉᐳᒋᑦ ᑲᑎᒪᔨᑦ

ᑯᓗᓚ ᐱᑦᓯᐅᓛᖅ
ᐃᒃᓯᕙᐅᑕᖅ ᑲᑎᒪᔨᓄᑦ

		2023 ᑮᓇᐅᔭᖅᑑᑎ		2023 ᐱᓪᓚᑦᑖᖑᔪᖅ		2022 ᐱᓪᓚᑦᑖᖑᔪᖅ
ᑮᓇᐅᔭᖅᑖᖑᕙᓪᓕᐊᔪᑦ						
ᓂᐅᕕᖅᑕᐅᔪᑦ (ᑎᑎᖅᑲᖅ ᐃᓚᐅᔪᖅ B)	$	3,626,000	$	3,948,105	$	3,930,772
ᐃᕐᓂᐅᕐᓃᑦ ᐊᒻᒪᓗ ᐊᓯᖕᒋᑦ ᑮᓇᐅᔭᓕᐊᑦ		455,000		730,041		491,527
ᐱᔭᐅᖕᒐᕈᒪᔪᑦ ᑮᓇᐅᔭᖅᑖᕐᓂᕐᒧᑦ ᐱᓕᕆᐊᕐᒧᑦ ᐱᑖᖑᔪᒧᑦ		80,000		71,517		96,360
ᑲᑎᓗᒃᑖᖅᓱᒋᑦ ᑮᓇᐅᔭᓕᐊᖅ	$	4,161,000	$	4,749,663	$	4,518,659
ᐊᑐᕐᓂᑯᐃᑦ						
ᐊᑭᖕᒋᑦ ᐱᕐᑯᑏᑦ ᓂᐅᕕᖅᑕᐅᔪᑦ (ᑎᑎᖅᑲᖅ ᐃᓚᐅᔪᖅ C)	$	3,741,351	$	4,074,939	$	4,046,842
ᓂᐅᕕᐊᒃᓴᕐᑲᕐᓂᖅ ᐊᒻᒪᓗ ᐊᐅᓚᑦᑎᓂᖅ (ᑎᑎᖅᑲᖅ ᐃᓚᐅᔪᖅ D)		3,847,868		3,219,834		3,124,565
ᐃᓚᒋᔭᐅᔪᖅ (ᐅᑎᖅᑎᑦᑎᓂᕐᒧᑦ) ᐋᖅᑭᐅᒪᙱᑦᑐᓄᑦ ᐱᑕᖅᑐᖅᑕᐅᔪᓄᑦ (ᑎᑎᖅᑲᖅ 6(d))		97,150		(126,500)		-
ᑲᑎᓗᒃᑖᖅᓱᒋᑦ ᑮᓇᐅᔭᐃᑦ ᐊᑐᕐᓂᑯᐃᑦ	$	7,686,369	$	7,168,273	$	7,171,407
ᐅᖓᑕᐅᑦᑎᓂᖅ ᒐᕙᒪᒃᑯᓐᓂᑦ ᑐᓂᕐᕈᑎᑖᕐᓂᐊᓛᖅᓱᑎᒃ		(3,525,369)		(2,418,610)		(2,652,748)
ᒐᕙᒪᒃᑯᓐᓂᑦ ᑐᓂᕐᕈᑏᑦ (ᑎᑎᖅᑲᖅ 9)	$	3,616,000	$	3,589,844	$	3,596,553
ᐊᒥᐊᒃᑯᐃᑦ ᐅᑭᐅᖑᔪᒧᑦ		90,631		1,171,234		943,805
ᑲᑎᑉᐸᓪᓕᐊᔪᑦ ᐊᒥᐊᒃᑯᐃᑦ, ᐅᑭᐅᖅ ᐱᒋᐊᓖᕐᓂᖓᓂᑦ		15,316,820		15,316,820		14,373,015
ᑲᑎᑉᐸᓪᓕᐊᔪᑦ ᐊᒥᐊᒃᑯᐃᑦ, ᐅᑭᐅᑉ ᓄᙵᐊᓂᑦ	$	15,407,451	$	16,488,054	$	15,316,820

ᐃᓚᐅᔪᑦ ᑎᑎᖅᑲᐃᑦ ᐊᒻᒪᓗ ᑎᑎᖅᑲᖅ ᐃᓚᐅᔪᓄᑦ ᐃᓚᒋᔭᐅᑦᑎᐊᖅᑐᑦ ᑲᑎᑎᓯᒪᔪᑦ ᑮᓇᐅᔭᐃᑦ ᒥᒃᓵᓄᑦ ᑎᑎᖅᑲᓄᑦ.

ᓄᓇᕗᒻᒥ ᐱᕙᓪᓕᐊᔪᓇᔾᑯᑦ ᑯᐊᐳᓇᔭᖓᑦ
ᑲᑎᑎᓯᒪᔪᓄᑦ ᑎᑎᖅᑲᖅ ᐊᓯᐊᙳᖅᑐᓂᒃ ᐄᖅᓯᕝᕕᐅᖅᑳᖅᑎᓪᓗᒋᑦ ᑮᓇᐅᔭᐃᑦ ᐱᒋᔭᐅᔪᓂᑦ
ᐅᑭᐅᒧᑦ ᐃᓱᓕᑦᑐᒧᑦ ᓇᑦᑎᐊᑦ 31

		2023 ᑮᓇᐅᔭᖅᑑᑎ		2023 ᐱᓪᓚᑦᑖᖑᔪᖅ		2022 ᐱᓪᓚᑦᑖᖑᔪᖅ
ᐊᒥᐊᒃᑯᐃᑦ ᐅᑭᐅᖑᔪᒧᑦ	$	90,631	$	1,171,234	$	943,805
ᐱᕐᑯᑎᕐᔪᐊᑦ ᐱᒋᔭᐅᔪᑦ (ᑎᑎᖅᑲᖅ ᐃᓚᐅᔪᖅ A)						
ᐃᓚᓯᓃᑦ	$	(230,000)	$	(88,336)	$	(154,685)
ᐊᑯᓂᐅᔪᒥᑦ ᐊᑭᓕᖅᑐᐃᓂᖅ		97,150		142,159		185,145
	$	(132,850)	$	53,823	$	30,460
ᐃᓚᓯᓃᑦ ᐱᒋᔭᐅᔪᑦ ᐊᑐᖅᑕᐅᓂᐊᖅᑐᓄᑦ	$	-	$	(906,842)	$	(743,456)
ᐊᑐᖅᑕᐅᓂᖕᒋᑦ ᐱᒋᔭᐅᔪᑦ ᐊᑐᖅᑕᐅᓂᐊᖅᑐᓄᑦ		-		857,872		931,469
ᐊᓯᐊᙳᖅᑐᖅ ᐊᑭᓕᖅᑕᐅᓯᒪᕙᒌᕐᓂᖕᒋᑦ ᑮᓇᐅᔭᐃᑦ ᐊᑐᕐᓂᑯᐃᑦ		-		(1,926)		(37,957)
	$	-	$	(50,896)	$	150,056
ᐊᓯᐊᙳᖅᑐᖅ ᐄᖅᓯᕝᕕᐅᖅᑳᖅᑎᓪᓗᒋᑦ ᑮᓇᐅᔭᐃᑦ ᐱᒋᔭᐅᔪᑦ ᐅᑭᐅᕐᒧᑦ	$	(42,219)	$	1,174,161	$	1,124,321
ᐄᖅᓯᕝᕕᐅᖅᑳᖅᑎᓪᓗᒋᑦ ᑮᓇᐅᔭᐃᑦ ᐱᒋᔭᐅᔪᑦ, ᐅᑭᐅᖅ ᐱᒋᐊᓖᖅᑎᓪᓗᒍ		13,131,145		13,131,145		12,006,824
ᐄᖅᓯᕝᕕᐅᖅᑳᖅᑎᓪᓗᒋᑦ ᑮᓇᐅᔭᐃᑦ ᐱᒋᔭᐅᔪᑦ, ᐅᑭᐅᖅ ᐃᓱᓕᑎᓪᓗᒍ	$	13,088,926	$	14,305,306	$	13,131,145

ᐃᓚᐅᔪᑦ ᑎᑎᖅᑲᐃᑦ ᐊᒻᒪᓗ ᑎᑎᖅᑲᖅ ᐃᓚᐅᔪᓄᑦ ᐃᓚᒋᔭᐅᑦᑎᐊᖅᑐᑦ ᑲᑎᑎᓯᒪᔪᑦ ᑮᓇᐅᔭᐃᑦ ᒥᒃᓵᓄᑦ ᑎᑎᖅᑲᓄᑦ.

	2023	2022
ᑮᓇᐅᔭᖅ ᑐᓂᔭᐅᓯᒪᔪᖅ ᐅᑯᓄᖓ (ᐊᑐᖅᑕᐅᔪᖅ ᐅᑯᓄᖓ) ᐊᐅᓚᑦᑎᔾᔪᑕᐅᔪᓄᑦ ᖃᓄᐃᓕᐅᕐᓂᐅᔪᓄᑦ		
ᐱᔭᐅᔪᑦ ᐱᔾᔪᔾᔭᐅᔪᓂᑦ	$ 4,052,427	$ 3,991,592
ᐱᔭᐅᔪᑦ ᑐᓂᕿᑕᐅᔪᒃᑯᑦ ᓄᓇᕗᒻᒥ ᒐᕙᒪᒃᑯᓐᓂᑦ	3,531,664	3,613,415
ᐃᕐᓂᐅᕈᑏᑦ ᐱᔭᐅᔪᑦ	251,313	44,362
ᐱᔭᐅᔪᑦ ᐊᓯᖕᒋᑦᑎᒍᑦ ᑐᓂᕿᑕᐅᔪᓂᑦ	99,111	195,528
ᐊᑭᓕᐅᑕᐅᔪᑦ ᐱᖃᕐᑲᑕᐅᔪᓄᑦ ᐱᔭᐅᔪᑦ	49,017	73,545
ᐊᑐᖅᑐᐊᕐᓂᕐᒧᑦ ᑮᓇᐅᔭᓕᐊᖅ	-	5,000
ᐊᑭᓕᖅᑕᐅᔪᑦ ᐱᑖᕐᕕᐅᖃᑦᑕᖅᑐᓂᑦ	(3,056,794)	(2,705,577)
ᐊᑭᓕᖅᑕᐅᔪᑦ ᐱᓕᕆᔨᓄᑦ	(2,675,127)	(2,389,960)
ᐊᓯᖕᒋᑦ ᐊᐅᓛᖅᑎᑦᑎᓃᑦ	(938,826)	(887,201)
ᐊᑐᖅᑕᐅᓯᒪᔪᖅ ᐊᒪᐅᑎᓕᐅᕆᓂᕐᒧᑦ ᐊᒻᒪᓗ ᒥᖅᓱᑎᓂᒃ ᐋᖅᕿᒃᓱᐃᓂᕐᒥᒃ ᐃᓕᓐᓂᐊᖅᑎᑦᑎᓂᕐᒧᑦ ᐱᓕᕆᐊᕐᒧᑦ	(229,605)	(84,115)
ᑮᓇᐅᔭᓂᒃ ᐊᑐᕐᓂᑯᐃᑦ - ᐊᔪᕿᖕᓃᖅᓴᖅᑐᑦ ᐱᓕᕆᐸᓗᑎᒃ	(7,386)	(33,691)
ᐊᑭᓕᖅᑕᐅᔪᑦ ᐃᕐᑲᓗᒃᓯᐅᖅᑏᑦ	-	(10,955)
ᑮᓇᐅᔭᐃᑦ ᐱᔭᐅᔪᑦ ᐊᐅᓛᖅᑎᑦᑎᓂᕐᒧᑦ ᖃᓄᐃᓕᐅᕐᓂᐅᔪᓄᑦ	1,075,794	1,811,943
ᑮᓇᐅᔭᐃᑦ ᐱᔭᐅᔪᑦ ᐱᑖᖅᑐᕐᓂᕐᒧᑦ ᖃᓄᐃᓕᐅᕐᓂᐅᔪᓄᑦ		
ᐅᑎᖅᑎᑦᑎᓂᖅ ᐱᓕᕆᐊᕐᒧᑦ ᐱᖃᕐᑲᑕᐅᓂᕐᒧᑦ ᐱᑖᖅᑕᐅᔪᒥᑦ	201,500	375,000
ᐱᐊᓂᒃᓯᒪᓂᖕᒋᑦ ᐅᑎᖅᑎᑕᐅᓂᖅ ᐊᔪᖅᑐᓄᑦ ᐱᑎᑕᐅᓂᐊᖅᑐᑦ ᐱᑖᕐᓂᕐᒧᑦ ᓇᓗᓇᐃᒃᑯᑎᓂᑦ	-	100,000
ᑮᓇᐅᔭᐃᑦ ᐱᔭᐅᔪᑦ ᐱᑖᖅᑐᕐᓂᕐᒧᑦ ᖃᓄᐃᓕᐅᕐᓂᐅᔪᓄᑦ	201,500	475,000
ᑮᓇᐅᔭᐃᑦ ᐊᑐᖅᑕᐅᔪᑦ ᐱᕐᑯᑎᕐᔪᐊᓄᑦ ᖃᓄᐃᓕᐅᕐᓂᐅᔪᓄᑦ		
ᐱᕐᑯᑎᕐᔪᐊᑦ ᐱᒋᔭᐅᔪᓂᒃ ᐱᔭᐅᔪᑦ	(88,336)	(154,686)
ᐱᕐᑯᑎᕐᔪᐊᓄᑦ ᐊᑐᖅᑕᐅᔪᑦ ᐋᖅᕿᒃᓱᕆᐊᓕᖕᓄᑦ	(9,775)	(13,812)
ᑮᓇᐅᔭᐃᑦ ᐊᑐᖅᑕᐅᔪᑦ ᐱᕐᑯᑎᕐᔪᐊᓄᑦ ᖃᓄᐃᓕᐅᕐᓂᐅᔪᓄᑦ	(98,111)	(168,498)
ᑮᓇᐅᔭᐃᑦ ᐊᖏᒐᓕᒋᐊᖅᑐᑦ ᐊᒻᒪᓗ ᑮᓇᐅᔭᐃᑦ ᐊᔾᔨᖏᑦ	1,179,183	2,118,445
ᑮᓇᐅᔭᐃᑦ ᐊᒻᒪᓗ ᑮᓇᐅᔭᐃᑦ ᐊᔾᔨᖏᑦ - ᐅᑭᐅᖅ ᐱᒋᐊᓖᕐᓂᖓᓂᑦ	11,099,737	8,981,292
ᑮᓇᐅᔭᐃᑦ ᐊᒻᒪᓗ ᑮᓇᐅᔭᐃᑦ ᐊᔾᔨᖏᑦ - ᐅᑭᐅᖅ ᐃᓱᓕᑎᓪᓗᒍ	$ 12,278,920	$ 11,099,737

ᐃᓚᐅᔪᑦ ᑎᑎᖅᑲᐃᑦ ᐊᒻᒪᓗ ᑎᑎᖅᑲᖅ ᐃᓚᐅᔪᓄᑦ ᐃᓚᒋᔭᐅᑦᑎᐊᖅᑐᑦ ᑲᑎᑎᓯᒪᔪᑦ ᑮᓇᐅᔭᐃᑦ ᒥᒃᓵᓄᑦ ᑎᑎᖅᑲᓄᑦ.

1. ᐱᔪᓐᓇᖅᑎᑦᑎᔪᖅ ᐊᒻᒪᓗ ᐊᐅᓚᑦᑎᔾᔪᑕᐅᔪᓄᑦ

(a) ᐱᔪᓐᓇᖅᑎᑦᑎᔪᖅ

ᓄᓇᕗᒻᒥ ᐱᕙᓪᓕᐊᔪᓕᕆᔨᒃᑯᑦ (ᐊᐅᓚᑦᑎᔨᒃᑯᑦ ᐅᕝᕙᓘᓐᓃᑦ NDC-ᑯᑦ ᐅᑭᐅᖅᑕᖅᑐᒥᑦ ᐊᕕᒃᑐᖅᓯᒪᔪᒥᑦ ᐊᐅᓚᑦᑎᔨᐅᔪᑦ ᓄᓇᕗᒻᒥ ᒐᕙᒪᒃᑯᓐᓂᑦ (ᒐᕙᒪᒃᑯᑦ) ᐊᑎᖃᖅᑐᑦ ᑎᑎᖅᖃᖅ ᐃᓚᒋᔭᐅᔪᖅ B-ᒥᑦ *ᑮᓇᐅᔭᓂᒃ ᐊᐅᓚᑦᑎᓂᕐᒧᑦ ᐱᖁᔭᕐᒥᑦ* ᓄᓇᕗᒻᒥᑦ (FAA) ᐊᒻᒪᓗ, ᑕᐃᒪᓐᓇᒧᑦ, ᐊᐅᓛᖅᑎᑦᑎᖃᑦᑕᖅᑐᑦ ᒪᓕᒃᑐᒋᑦ ᐊᕕᒃᓯᒪᔪᖅ IX FAA-ᒥᑦ, *ᓄᓇᕗᒻᒥ ᐱᕙᓪᓕᐊᓂᕐᒧᑦ ᐊᐅᓚᑦᑎᔨᓄᑦ ᐱᖁᔭᖅ* (ᐱᖁᔭᖅ) ᐊᒻᒪᓗ *ᓇᖕᒥᓂᓇᔭᐅᔪᓂᒃ ᐱᓕᓇᐊᕐᓂᒃ ᐊᐅᓚᑦᑎᓂᕐᒧᑦ ᐱᖁᔭᖅ* ᓄᓇᕗᒻᒥᑦ.

ᐃᓚᐅᖏᕐᓗᓂ ᑕᓗᖅ ᖃᓄᐃᑦᑐᓕᐅᓇᔨᑦ ᓕᒥᑎᑦ, ᐊᒻᒪᓗ ᐅᖅᖁᕐᒥᐅᑦ ᓱᓇᓕᐅᖅᑕᐅᓯᒪᔪᑦ ᐊᒻᒪᓗ ᒥᖅᓱᖅᑕᐅᓯᒪᔪᑦ (1993) ᓕᒥᑎᑦ, ᑯᐊᐳᕇᓴᐅᔪᖅ ᐊᒻᒪᓗ ᐃᓚᒋᔭᐅᖃᑕᐅᔪᖕᒋᑦ ᐊᑐᖕᒋᑦᑐᑦ ᐊᑭᓕᖅᑐᐃᓂᕐᒧᑦ ᓇᓕᑐᐃᓐᓇᖕᒋᓐᓂᒃ ᐊᐋᒻᓚᒃᑯᓐᓄᑦ, ᐅᑭᐅᖅᑕᖅᑐᒥᑦ ᐊᕕᒃᑐᖅᓯᒪᔪᓄᑦ, ᐊᒻᒪᓗ ᒐᕙᒪᑐᖃᒃᑯᓐᓄᑦ ᑮᓇᐅᔭᓕᐊᓄᑦ ᑖᒃᓱᔭᐃᔭᐅᑎᓄᑦ ᒪᓕᒃᑐᒋᑦ ᐃᓚᒋᔭᐅᔪᖅ 27 ᐱᖁᔭᕐᒥᑦ ᐊᒻᒪᓗ ᐃᓚᒋᔭᐅᔪᖅ 149 *ᑮᓇᐅᔭᓕᐊᓄᑦ ᑖᒃᓱᔭᐃᔭᐅᑎᓄᑦ ᐱᖁᔭᖅ (ᑲᓇᑕ).*

(b) ᐊᐅᓚᑦᑎᔾᔪᑎᑦ

ᐊᐅᓚᑦᑎᔨᒃᑯᑦ ᐱᖃᑦᑕᖅᑐᑦ ᐊᒻᒪᓗ ᐊᐅᓛᖃᑦᑕᖅᑐᑦ ᐱᓕᓇᐊᖃᖅᓂᕐᒧᑦ ᒪᓕᒃᑐᒋᑦ ᐱᕈᖅᐸᓪᓕᐊᓂᕐᒧᑦ ᐱᔭᒃᓴᐅᑎᒋᔭᖕᒋᑦ ᒐᕙᒪᒃᑯᑦ ᐱᖃᖅᑕᐅᓂᕐᒧᑦ ᐱᑖᖅᑕᐅᓯᒪᔪᓄᑦ, ᐊᑐᖅᑕᐅᖅᑕᐅᔪᓄᑦ ᐊᒻᒪᓗ ᐃᑲᔫᑕᐅᔪᓄᑦ. ᐱᕈᖅᐸᓪᓕᐊᓂᕐᒧᑦ ᐱᔭᒃᓴᐅᑎᒋᔭᐅᔪᑦ ᓴᖅᑭᑦᑎᓂᐊᕐᓗᑎᒃ ᐱᓕᓇᐊᒃᓴᓂᒃ ᐊᒻᒪᓗ ᑮᓇᐅᔭᓕᐅᕐᓂᕐᒧᑦ ᐱᕕᖅᑎᑦᑎᓂᕐᓂᑦ ᓄᓇᕗᒻᒥᐅᓄᑦ, ᐱᓗᐊᖅᑐᒥᑦ ᒥᑭᓂᖅᓴᓂᑦ ᓄᓇᓕᖕᓂᑦ, ᐱᕈᖅᐸᓪᓕᐊᑎᑦᑐᒪᐸᓗᒋᑦ ᓇᖕᒥᓂᖅ ᐱᓕᓇᐊᓖᑦ ᓄᓇᕗᒻᒥ ᐊᒻᒪᓗ ᐱᕈᖅᐸᓪᓕᐊᓂᖃᖅᑎᑦᑎᓂᕐᒧᑦ ᐊᔾᔨᒌᙱᑦᑐᓂᒃ ᐊᒻᒪᓗ ᐊᔪᙱᑎᓐᓂᐊᕐᓗᒋᑦ. ᐊᐅᓚᑦᑎᔨᒃᑯᑦ ᐱᖃᑦᑕᙱᑦᑐᒃᓴᐅᑕᐅᔪᑦ ᐃᓚᒋᔭᖕᒋᑦᑕ ᐱᑖᖕᒋᓐᓂᒃ ᐃᓚᒋᔭᖕᒐᑦ ᐊᔪᙱᓐᓂᕐᒦᓕᕈᑎᓂᒃ ᑮᓇᐅᔭᓂᒃ ᐱᕈᐃᑎᑦᑎᓂᕐᒧᑦ. ᐊᐅᓚᑦᑎᔨᒃᑯᑦ ᓂᐅᕕᐊᒃᓴᖃᖃᑦᑕᕐᒥᔪᑦ ᐱᖁᑎᓂᒃ, ᓴᓇᙳᐊᒐᓗᐊᓂᒃ ᐊᒻᒪᓗ ᒥᖅᓱᖅᓯᒪᔪᓂᑦ, ᐱᔭᐅᓯᒪᔪᓂᒃ ᐃᓚᒋᔭᖕᒋᓐᓂᑦ ᐊᒻᒪᓗ ᓴᓇᙳᐊᖅᑎᓂᑦ ᓄᓇᕗᒻᒥ ᓄᓇᓕᖕᓂᑦ, ᓂᐅᕕᐊᒃᓴᖃᖅᑎᑦᑎᔨᒃᑯᖕᒋᑦᑎᒍᑦ.

ᒪᓕᒃᑐᒋᑦ ᐃᓚᒋᔭᐅᔪᑦ 16 ᐊᒻᒪᓗ 17 ᐱᖁᔭᕐᒥᑦ, ᐊᐅᓚᑦᑎᔨᒃᑯᑦ ᓴᖅᑭᑦᑎᓯᒪᔪᑦ ᑐᖅᖁᖅᓯᓯᒪᕝᕕᖕᓂᑦ ᑕᐃᔭᐅᔪᓂᒃ ᐱᖁᑎᕐᔪᐊᓄᑦ ᑮᓇᐅᔭᐃᑦ ᑐᖅᖁᖅᑕᐅᓯᒪᔪᑦ, ᐱᓕᓇᐊᓕᖕᓄᑦ ᑐᖅᖁᖅᑕᐅᓯᒪᔪᑦ ᑮᓇᐅᔭᐃᑦ, ᐃᑲᔫᑎᓄᑦ ᑮᓇᐅᔭᐃᑦ, ᐱᖁᑎᕐᔪᐊᓄᑦ ᑮᓇᐅᔭᐃᑦ, ᐊᒻᒪᓗ ᐱᓕᓇᐊᕐᒥᑦ ᐱᑖᕐᓂᕐᒧᑦ ᑮᓇᐅᔭᐃᑦ. ᑮᓇᐅᔭᐃᑦ ᑎᑎᕋᐅᓯᐅᖅᑕᖅᑐᑦ ᑮᓇᐅᔭᓂᑦ ᐊᒻᒪᓗ ᑮᓇᐅᔭᐃᑦ ᐊᔾᔨᖕᒋᓐᓂᑦ ᑲᑎᑎᓯᒪᔪᑦ ᑎᑎᖅᖃᓂᑦ ᑮᓇᐅᔭᐃᑦ ᓇᓃᓐᓂᖕᒐᑕ ᐃᓂᒋᔭᖕᒋᓐᓄᑦ. ᐊᐅᓚᑦᑎᔨᒃᑯᑦ ᐃᓕᓯᔭᕆᐊᖃᖅᑎᑕᐅᖕᒥᔪᑦ ᑐᖅᖁᖅᑕᐅᓯᒪᔪᑦ ᑮᓇᐅᔭᓄᑦ ᐊᖕᒋᑎᒋᔪᒥᒃ ᐊᔾᔨᖕᒐᓂᒃ 10% ᐊᑐᓂ ᐱᖁᑎᕐᔪᐊᓄᑦ ᐅᕝᕙᓘᓐᓃᑦ ᐱᓕᓇᐊᕐᒥᑦ ᐱᑖᖅᓯᒪᔪᖅᖃᖅᐸᑦ. ᐊᐅᓚᑦᑎᔨᒃᑯᑦ ᐊᓯᐊᓄᐊᕈᖕᓇᖅᑕᖕᒐᑦ 10% ᐊᑐᕐᓂᐊᕐᓗᒍ ᓈᒻᒪᒋᔭᐅᔪᖅ ᐱᓕᓇᐊᕐᒧᑦ ᑮᓇᐅᔭᓂᒃ ᐊᑐᕐᓂᑯᐃᑦ ᐅᕝᕙᓘᓐᓃᑦ ᐊᑐᕐᓗᒋᑦ ᑐᖅᖁᖅᑕᐅᓯᒪᔪᑦ ᑮᓇᐅᔭᓂᑦ ᐱᑖᒃᑲᓐᓂᕐᓂᐊᕐᓗᑎᒃ ᐅᕝᕙᓘᓐᓃᑦ ᑮᓇᐅᔭᖅᑲᖅᑎᑦᑎᓂᐊᕐᓗᑎᒃ ᐃᓚᒋᔭᖕᒋᓐᓂᒃ ᐊᒻᒪᓗ ᐱᓕᓇᐊᕐᒥᑦ ᐱᑖᖅᑕᐅᔪᓄᑦ ᓈᒻᒪᒋᔭᐅᓯᒪᔪᒃᑯᑦ ᐊᑐᖅᑕᐅᔪᒃᑯᑦ.

1. ᐱᔪᓐᓇᖅᑎᑦᑎᔪᖅ ᐊᒻᒪᓗ ᐊᐅᓚᑦᑎᔾᔪᑕᐅᔪᓄᑦ (ᑲᔪᓯᔪᖅ)

(b) ᐱᔪᓐᓇᖅᑎᑦᑎᔪᖅ (ᑲᔪᓯᔪᖅ)

ᒪᓕᒃᑐᒋᑦ ᐃᓚᒋᔭᐅᔪᑦ 21, 22, 23 ᐊᒻᒪᓗ 24 ᐱᖁᔭᕐᒥᑦ, ᐊᐅᓚᑦᑎᔨᒃᑯᑦ ᒪᓕᒃᑕᐅᔪᒃᓴᓕᐅᓚᐅᖅᑐᑦ ᐱᑖᖅᑐᕐᓂᕐᓄᑦ ᐊᒻᒪᓗ ᐱᑖᖑᔪᓂᒃ ᐱᓂᐊᖏᓪᓗᑎᒃ ᐃᓚᒋᔭᐅᔪᖏᓐᓄᑦ ᑮᓇᐅᔭᓂᑦ, ᐱᖁᑎᕐᔪᐊᓄᑦ ᑮᓇᐅᔭᓂᑦ ᐊᒻᒪᓗ ᐱᓕᕆᐊᕐᒥᑦ ᐱᑖᕐᓂᕐᒧᑦ ᑮᓇᐅᔭᓂᑦ ᐊᒻᒪᓗ ᑲᑎᑎᑦᑎᓂᕐᓄᑦ ᐅᕝᕙᓘᓐᓃᑦ ᐱᐊᓂᒃᐸᓪᓕᐊᓂᖏᓐᓄᑦ ᐃᓚᒋᔭᐅᔪᑦ ᐱᑖᖅᑐᕐᓂᖏᑦ. ᒫᓐᓇᐅᔪᖅ ᐱᑖᕐᓂᕐᒧᑦ ᐊᑐᐊᒐᐃᑦ ᐊᒻᒪᓗ ᒪᓕᒃᑕᐅᔪᒃᓴᐃᑦ ᐊᒻᒪᓗ ᒪᓕᒃᑕᐅᔪᒃᓴᐃᑦ ᓂᐅᕕᐊᒃᓴᕐᑲᕐᓂᖅ ᐱᒋᔭᐅᕐᑲᑕᐅᔪᓂᒃ ᐊᓯᖏᓐᓂᓪᓗᓐᓃᑦ ᐱᔭᐅᔪᒪᔪᓂᒃ ᓈᒻᒪᒋᔭᐅᓚᐅᖅᑐᑦ ᑲᑎᒪᔨᓄᑦ ᒪᓐᓃᑦ (ᔫᓂ) 24, 2010-ᒥᑦ. ᒪᓕᒃᑐᒍ ᐃᓚᒋᔭᐅᔪᖅ 22 ᐱᖁᔭᕐᒥᑦ, ᒪᓕᒃᑕᐅᔪᒃᓴᐃᑦ ᓂᐅᕕᐊᒃᓴᕐᑲᕐᓂᖅ ᐱᒋᔭᐅᕐᑲᑕᐅᔪᓂᒃ ᐊᓯᖏᓐᓂᓪᓗᓐᓃᑦ ᐱᔭᐅᔪᒪᔪᓂᒃ ᓈᒻᒪᒋᔭᐅᓚᐅᖅᑐᑦ ᒐᕙᒪᒃᑯᑦ ᑮᓇᐅᔭᓂᒃ ᐊᐅᓚᑦᑎᓂᕐᒧᑦ ᑲᑎᒪᔨᖏᓐᓂᑦ ᑲᑕᒫᓇᕝᕕᒃ (ᓄᕕᐱᓇ) 25, 2010-ᒥᑦ.

(c) ᒐᕙᒪᒃᑯᓐᓂᑦ ᑐᓂᕐᕈᑏᑦ

ᒪᓕᒃᑐᒍ ᐃᓚᒋᔭᐅᔪᖅ 25 ᐱᖁᔭᕐᒥᑦ, ᐊᐅᓚᑦᑎᔨᒃᑯᑦ ᐊᕐᕌᒍᑕᒫᑦ ᑐᓂᓯᕐᑲᑦᑕᕐᓂᐊᖅᐳᑦ ᐃᓱᒪᑕᐅᓃᑦ ᐸᕐᓇᐅᑎᖓᓂᑦ, ᐊᐅᓛᖅᑎᑦᑎᓂᕐᒧᑦ ᑮᓇᐅᔭᖅᑑᑎᒥᑦ ᐊᒻᒪᓗ ᐱᖁᑎᕐᔪᐊᓄᑦ ᐸᕐᓇᐅᑎᒥᑦ ᓇᓗᓇᐃᕐᓗᒋᑦ ᑐᓂᕐᕈᑎᓄᑦ ᑐᒃᓯᕋᐅᑕᐅᔪᑦ ᓈᒻᒪᒋᔭᐅᓯᒪᔪᑦ ᒐᕙᒪᒃᑯᑦ ᑮᓇᐅᔭᓂᒃ ᐊᐅᓚᑦᑎᓂᕐᒧᑦ ᑲᑎᒪᔨᖏᓐᓄᑦ ᓄᑖᖅ ᐅᑭᐅᓇᔭᐅᔪᖅ ᐱᒋᐊᖅᖄᖅᑎᓐᓇᒍ. ᐊᐅᓚᑦᑎᔨᒃᑯᑦ ᐱᖃᑦᑕᖅᑐᑦ ᑐᓂᕐᕈᓯᐊᓂᒃ ᓄᓇᕗᒻᒥ ᒐᕙᒪᒃᑯᓐᓂᑦ ᑎᑎᕋᖅᓯᒪᓂᖓᑐᑦ ᓇᓚᐅᑦᑖᖅᑕᐅᓗᐊᖅᑐᓂᑦ, ᐋᖅᕿᒋᐊᖅᑕᐅᖃᑦᑕᖅᑐᑦ ᐃᓚᓕᐅᑎᓯᒪᔪᑦ ᐊᑭᓖᔾᔪᑕᐅᔪᒃᓴᓄᑦ. ᑐᓂᕐᕈᓯᐊᑦ ᐃᓕᔭᐅᖃᑦᑕᖅᑐᑦ ᐃᓗᐊᓂᑦ ᐱᓂᐊᕐᓗᑎᒃ ᐱᖁᑎᕐᔪᐊᓂᒃ ᐊᒻᒪᓗ ᐱᓕᕆᐊᓄᑦ ᐱᑖᖑᔪᓂᑦ, ᐊᐅᓚᖅᑎᑦᑎᓂᖏᓐᓄᑦ ᐃᑲᔫᑎᓄᑦ ᐃᓚᒋᔭᐅᔪᓄᑦ ᒪᓕᒃᑐᒋᑦ ᐱᔭᕆᐊᓕᖏᑦ, ᑮᓇᐅᔭᖃᖅᑎᑦᑎᐸᓗᑎᒃ ᑎᑎᕋᖅᕕᒋᔭᐅᔪᒥᒃ ᐊᒻᒪᓗ ᓂᐅᕕᐊᒃᓴᓂᒃ ᐊᐅᓛᖅᑎᑦᑎᔨᒃᑯᓐᓂᑦ, ᐱᓕᕆᐊᕐᒧᑦ ᑐᓂᕐᕈᑎᓂᒃ ᑐᓂᓯᐸᓗᑎᒃ ᓈᒻᒪᒋᔭᐅᓂᐊᕐᓗᑎᒃ ᐃᓚᓕᐅᑎᔭᐅᔪᑦ ᐱᑖᖑᔪᓄᑦ, ᐊᑭᓕᖅᑐᒋᑦ ᓇᖕᒥᓂᕐᒥᒃ ᐱᓕᕆᐊᕐᒧᑦ ᐱᕙᓪᓕᐊᓂᕐᒧᑦ ᑮᓇᐅᔭᐃᑦ ᐊᑐᕐᓂᑯᓂᑦ ᐊᒻᒪᓗ ᓂᐅᕕᖅᑐᑎᒃ ᐱᖁᑎᕐᔪᐊᓂᑦ ᐊᐅᓚᑦᑎᔨᒃᑯᓐᓄᑦ.

ᐊᐅᓚᑦᑎᔨᒃᑯᑦ ᐊᒻᒪᓗ ᐃᓚᒋᔭᖏᑦ ᐱᕈᖅᐸᓪᓕᐊᓂᕐᒧᑦ ᐊᑐᕆᐊᕐᑲᕐᑲᑦᑕᖅᑐᑦ ᑐᓂᕐᕈᑎᓂᒃ ᐱᔭᖏᓐᓂᑦ ᒐᕙᒪᒃᑯᓐᓂᑦ ᐊᐅᓛᖅᑎᑦᑎᓂᖏᓐᓄᑦ.

(d) ᑮᓇᐅᔭᑦ ᐊᑐᖅᑐᒃᓴᑦ

ᑲᑎᑎᓯᒪᔪᑦ ᑮᓇᐅᔭᖅᑑᑎᒥᑦ ᓈᓴᐅᑏᑦ ᑕᐃᒪᐅᔪᑦ ᖃᓄᐃᓐᓂᖅᓴᐅᓂᖏᓐᓄᕈᑕᐅᓂᐊᕐᓗᑎᒃ ᐊᒻᒪᓗ ᐱᔭᐅᓯᒪᔪᑦ ᓇᓚᐅᑦᑖᖅᑕᐅᓗᐊᖅᑐᓂᑦ ᓈᒻᒪᒋᔭᐅᓯᒪᔪᑦ ᓄᓇᕗᒻᒥ ᒐᕙᒪᒃᑯᓐᓄᑦ ᐊᒻᒪᓗ ᑲᑎᒪᔨᓄᑦ.

2. ᐊᑐᖅᑕᐅᓗᐊᖅᑐᑦ ᓈᓴᐅᓯᕆᓂᕐᒧᑦ ᐊᑐᐊᒐᐃᑦ

(a) ᐊᑐᖅᑕᐅᔪᖅ ᓈᓴᐅᓯᕆᓂᕐᒧᑦ

ᑲᑎᑎᓯᒪᔪᑦ ᑮᓇᐅᔭᐃᑦ ᒥᒃᓵᓄᑦ ᑎᑎᖅᖅᑲᐃᑦ ᐱᓕᕆᐊᖑᕐᑲᑦᑕᖅᑐᑦ ᒪᓕᒃᑐᒋᑦ ᑲᓇᑕᒥᑦ ᑭᑐᑐᐃᓐᓇᓄᓕᕆᓂᕐᒧᑦ ᓈᓴᐃᓂᕐᒧᑦ ᐊᑐᖅᑕᐅᕐᑲᑦᑕᖅᑐᑦ (PSAS) ᓴᖅᕐᑭᑎᑕᐅᔪᑦ ᑲᓇᑕᒥᑦ ᑭᑐᑐᐃᓐᓇᓕᕆᓂᕐᒧᑦ ᓈᓴᐅᓯᕆᓂᕐᒧᑦ ᑲᑎᒪᔨᓄᑦ.

2. ᐊᑭᑐᔫᑎᓄᑦ ᓈᓴᐅᓯᕆᓂᕐᒧᑦ ᐊᑐᐊᒐᐃᑦ (ᑲᔪᓯᔪᖅ)

(b) ᒪᓕᒐᖏᑦ ᑲᑎᑎᓯᒪᔪᑦ

ᑲᑎᑎᓯᒪᔪᑦ ᑮᓇᐅᔭᐃᑦ ᒥᒃᓵᓄᑦ ᑎᑎᖅᖃᓂᑦ ᐃᓚᐅᔪᑦ ᑮᓇᐅᔭᐅᑉᐳᑎᒃ ᐱᒋᔭᐅᔪᑦ, ᐊᑭᓕᒐᒃᓴᐃᑦ, ᑮᓇᐅᔭᐅᖏᕐᐳᑎᒃ ᐱᒋᔭᐅᔪᑦ, ᑮᓇᐅᔭᓕᐊᑦ, ᐊᒻᒪᓗ ᑮᓇᐅᔭᐃᑦ ᐊᑐᕐᓂᑯᐃᑦ ᐊᖑᔪᖅᖃᕆᔭᐅᔪᖅ ᑲᒻᐸᓂᒧᑦ, ᓄᓇᕗᒻᒥ ᐱᕙᓪᓕᐊᔪᓕᕆᔨᒃᑯᓐᓄᑦ, ᐊᒻᒪᓗ ᐃᓚᒋᔭᖏᓐᓄᑦ. ᐊᐅᓚᑦᑎᔨᒃᑯᑦ ᐊᐅᓚᑦᑎᖃᑦᑕᖅᑐᑦ 8-ᓂᒃ ᐃᓚᒋᔭᐅᔪᓂᒃ ᑎᑎᕋᖅᓯᒪᔪᑦ ᐃᓚᐅᑉᐳᑎᒃ ᓇᖕᒥᓂᖃᕐᓂᕐᒧᑦ ᐱᔪᒪᓂᖃᖅᑐᒃᑯᑦ ᐊᓯᖏᓪᓗ ᐱᔾᔪᑕᐅᔪᒧᑦ ᓇᓗᓇᐃᖅᓯᓃᑦ. ᑮᓇᐅᔭᐅᑉᐳᑎᒃ ᐱᒋᔭᐅᔪᑦ, ᐊᑭᓕᒐᒃᓴᐃᑦ, ᑮᓇᐅᔭᐅᖏᕐᐳᑎᒃ ᐱᒋᔭᐅᔪᑦ, ᑮᓇᐅᔭᓕᐊᑦ ᐊᒻᒪᓗ ᑮᓇᐅᔭᐃᑦ ᐊᑐᕐᓂᑯᐃᑦ ᐊᑐᓂ 8-ᓄᑦ ᐃᓚᒋᔭᐅᔪᓄᑦ ᑲᑎᑎᓯᒪᓗᒃᑖᖅᑐᑦ ᐊᕕᒃᑐᖅᓯᒪᑉᐳᒋᑦ. ᑕᒪᓗᒃᑖᖅ ᑲᒻᐸᓂᒧᑦ ᐊᒃᑐᐊᔪᓂᑦ ᑮᓇᐅᔭᓂᒃ ᐊᑐᖅᓯᒪᔪᑦ ᐊᒻᒪᓗ ᐊᒥᐊᒃᑯᐃᑦ ᐄᖅᑕᐅᖃᑦᑕᖅᑐᑦ ᑲᑎᑎᑕᐅᔭᕋᖕᒐᑕ.

ᐊᓕᓚᔪᐃᑦ ᑎᑎᕋᖅᓯᒪᔪᑦ ᐃᓚᒋᔭᐅᔪᓄᑦ ᐱᑖᖑᔪᑦ ᑲᑎᑎᓯᒪᔪᑦ ᐃᓱᒪᑕᐅᓃᑦ ᐅᓂᑉᑳᕐᑯᑎᖏᓐᓄᑦ ᐊᕕᒃᓯᒪᓂᒃᑯᑦ:

ᖃᑭᔾᔪᑎᒃᓴᓄᑦ ᐱᑖᕐᓂᖏᑦ	ᓇᓂ	ᓇᖕᒥᓂᖃᖅᑐᖅ %	ᐅᑉᐳᖅ ᐃᓚᓕᐅᑎᔪᑦ
ᓂᕿᑦ ᐊᒻᒪᓗ ᐃᖃᓗᐃᑦ			
ᑭᕙᓪᓕᕐᒥᑦ ᓂᕿᓕᕆᔨᒃᑯᑦ	ᑲᖏᖅᓱᓂᖅ	100%	ᐅᑭᐅᓛᑦ 2, 1992
ᕿᑎᕐᒥᐅᓂᑦ ᓂᕿᓕᕆᔨᒃᑯᑦ	ᐃᖃᓗᒃᑑᑎᐊᖅ	98%	ᑎᕆᒡᓗᐃᑦ 9, 1992
ᐸᐱᕈᖅ ᐃᖃᓗᓕᕆᔨᒃᑯᑦ	ᑎᑭᕋᕐᔪᐊᖅ	51%	ᐊᕗᓐᓂᕕᒃ 1, 1993
ᓴᓇᖑᐊᖅᑏᑦ ᐊᒻᒪᓗ ᒥᖅᓱᖅᑏᑦ:			
ᐃᕙᓗ ᓕᒥᑎᑦ	ᑲᖏᖅᓱᓂᖅ	100%	ᐅᑭᐅᓛᑦ 2, 1992
ᔨᐊᓯ ᐅᓈᖅ ᓕᒥᑎᑦ	ᖃᒪᓂᑦᑐᐊᖅ	100%	ᐊᒥᕋᐃᔭᕐᕕᒃ 25, 1991
ᑭᓗᒃ ᓕᒥᑎᑦ	ᐊᕐᕕᐊᑦ	100%	ᑎᕆᒡᓗᐃᑦ 3, 1996
ᑕᓗᖅ ᓕᒥᑎᑦ	ᑕᓗᕐᔪᐊᖅ	51%	ᑎᕆᒡᓗᐃᑦ 12, 1995
ᐅᖅᑯᕐᒥᐅᑦ ᓴᓇᖑᐊᖅᑎᓄᑦ ᐊᒻᒪᓗ ᒥᖅᓱᖅᑎᓄᑦ (1993) ᓕᒥᑎᑦ	ᐸᖕᓂᖅᑑᖅ	51%	ᓇᑦᑎᐊᑦ 1, 1994

ᐊᐅᓚᑦᑎᓂᖃᖕᒋᑦᑐᑦ ᕿᑐᖕᒋᐅᕈᑎᖃᓐᖕᒋᑦᑐᑦ ᐸᐱᕈᖅ ᐃᖃᓗᓕᕆᔨᒃᑯᓐᓄᑦ, ᑕᓗᖅ ᓕᒥᑎᑦ, ᐊᒻᒪᓗ ᐅᕐᑯᕐᒥᐅᑦ ᓴᓇᖑᐊᖅᑎᓄᑦ ᐊᒻᒪᓗ ᒥᖅᓱᖅᑎᓄᑦ (1993) ᓕᒥᑎᑦᑯᓐᓄᑦ, ᒥᒃᓵᒋᐊᖅᑐᑦ ᓱᓇᑕᖃᕈᖕᓃᖅᐳᒋᑦ ᐊᓯᐅᔨᓃᑦ ᐊᐅᓛᖅᑎᑦᑎᓂᕐᓄᑦ ᐊᑐᖅᑐᑦ ᐊᐅᓚᑦᑎᓂᖃᖕᒋᑦᑐᓄᑦ ᐱᔪᒪᓂᕐᓄᑦ. ᐊᓯᐅᔨᓂᐅᔪᑦ ᐊᐅᓛᖅᑎᑦᑎᓂᕐᓄᑦ ᐊᐅᓚᑦᑎᓂᖃᖕᒋᑦᑐᑦ ᐃᕐᓂᐅᕈᑎᖕᒋᑦ ᐱᕐᑲᖃᑕᐅᔪᖕᒋᓐᓈᔪᖅ ᐱᕐᑯᑎᕐᔪᐊᖕᒋᓐᓂᑦ ᐃᓚᒋᔭᐅᖃᑕᐅᔪᑦ. ᐊᖕᒋᑎᒋᓂᖕᒋᑦ ᐊᒻᒪᓗ ᓱᓇᑐᐃᓐᓇᐃᑦ ᐊᓯᐅᔨᓂᖃᓐᓃᑦ ᐊᐅᓚᑦᑎᓂᖃᖕᒋᑦᑐᓄᑦ ᐃᕐᓂᐅᕈᑏᑦ ᐃᓕᔭᐅᓯᒪᔪᑦ ᐊᖕᒐᔫᖅᖃᖑᔫᑉ ᐃᕐᓂᐅᕈᑎᖕᒋᓐᓄᑐᐃᓐᓇᖅ. ᑭᖑᓂᐊᒍᑦ ᑮᓇᐅᔭᓕᐊᖑᔪᑦ ᐃᓕᔭᐅᓗᒃᑖᕐᓂᐊᖅᑐᑦ ᐊᖕᒐᔪᖅᖃᑉ ᐃᕐᓂᐅᓇᓂᖕᒐᓄᑦ ᑭᓯᐊᓂ ᐊᓯᐅᔨᔭᐅᓯᒪᔪᑦ ᐱᔾᔪᑎᖃᖅᑐᑦ ᐊᐅᓚᑦᑎᓂᖃᖕᒋᑦᑐᓄᑦ ᐃᕐᓂᐅᕈᑕᐅᔪᓄᑦ ᐅᑎᖅᑎᑕᐅᒃᐸᑕ. ᑲᑎᕐᔪᑦ ᑲᑎᑉᐸᑦᓕᐊᔪᑦ ᐊᓯᐅᔨᓃᑦ ᐊᐅᓛᖅᑎᑦᑎᓂᕐᓄᑦ ᐊᐅᓚᑦᑎᓂᖃᖕᒋᑦᑐᑦ ᐃᕐᓂᐅᕈᑎᓄᑦ ᖁᓛᓂᑦ ᐅᖃᐅᓯᐅᔪᑦ ᐃᓚᒋᔭᐅᔪᓄᑦ ᓇᑦᑎᐊᑦ (ᒫᑦᓯ) 31, 2023-ᒥᑦ $642,135-ᖑᔪᖅ (2022 - $585,616).

2. ᐊᑭᑐᔪᑦ ᓈᓴᐅᓯᕆᓂᕐᒧᑦ ᐊᑐᐊᒐᐃᑦ (ᑲᔪᓯᔪᖅ)

(c) ᐊᑐᕐᓂᖅ ᓇᓚᐅᑦᑖᖅᑕᐅᔪᓂᒃ ᐊᒻᒪᓗ ᐆᒃᑐᕋᖅᑕᐅᔪᖅ ᓇᓗᓇᕐᓂᖓ

ᐱᓕᕆᐊᖑᓂᖕᒋᑦ ᑲᑎᑎᓯᒪᔪᑦ ᑮᓇᐅᔭᐃᑦ ᒥᒃᓵᓄᑦ ᑎᑎᖅᑲᐃᑦ ᒪᓕᒃᑐᒋᑦ PSAS ᐊᐅᓚᑦᑎᔨᓂᒃ ᓇᓚᐅᑦᑖᕆᔭᕆᐊᖃᖅᑎᑦᑎᔪᑦ ᐊᒻᒪᓗ ᐃᓱᒪᒋᔭᐅᔪᓂᒃ ᐊᒃᑐᖅᓯᔪᓂᒃ ᐅᓂᑉᑳᖅᑕᐅᓯᒪᔪᑦ ᖃᓄᑎᒋᐅᔪᓂᒃ ᑲᑎᑎᓯᒪᔪᑦ ᑮᓇᐅᔭᐃᑦ ᒥᒃᓵᓄᑦ ᑎᑎᖅᑲᓂᑦ ᐊᒻᒪᓗ ᐃᓚᐅᖃᑕᐅᔪᑦ ᑎᑎᕋᖅᓯᒪᔪᓄᑦ. ᖃᓄᐃᑦᑑᓂᖕᒋᓐᓄᑦ, ᓇᓚᐅᑦᑖᖅᑕᐅᔪᑦ ᐊᑐᕐᓂᐊᖅᑐᑦ ᐆᒃᑐᕋᖅᑕᐅᓂᖓ ᓇᓗᓇᕐᓂᐅᔪᖅ. ᖃᓄᐃᖓᓕᖅᑎᑦᑎᓂᐅᔪᑦ ᑲᑎᑎᓯᒪᔪᑦ ᑮᓇᐅᔭᐃᑦ ᒥᒃᓵᓄᑦ ᑎᑎᖅᑲᓄᑦ ᐊᓯᐊᙵᖅᑐᓂᑦ ᓇᓚᐅᑦᑖᖅᑕᐅᔪᓄᑦ ᐊᒻᒪᓗ ᐃᓱᒪᒋᔭᐅᔪᓄᑦ ᓯᕗᓂᒃᓴᒥᑦ ᐅᑉᐳᓇᔭᐅᔪᓂᑦ ᐊᖏᔫᔪᖕᓇᖅᑐᖅ, ᐱᓕᕆᐊᖑᖕᒪᑕ ᑲᑎᑎᓯᒪᔪᑦ ᑮᓇᐅᔭᐃᑦ ᒥᒃᓵᓄᑦ ᑎᑎᖅᑲᐃᑦ, ᐊᐅᓚᑦᑎᔨᒃᑯᑦ ᐅᒃᐱᕈᓱᒃᑲᓗᐊᖅᑐᒃᑎᒃ ᓇᓚᐅᑦᑖᖅᑕᐅᔪᑦ ᐊᒻᒪᓗ ᐃᓱᒪᒋᔭᐅᔪᑦ ᓈᒻᒪᒃᑑᓂᖕᒋᓐᓄᑦ.

ᐊᖏᓂᖅᓴᐅᔪᑦ ᐊᑐᕆᐊᖃᕐᓂᖅ ᐊᐅᓚᑦᑎᓂᕐᒧᑦ ᓇᓚᐅᑦᑖᖅᑕᐅᔪᑦ ᐱᔾᔪᑎᖃᖅᑐᑦ ᐊᑑᑎᖃᖅᑐᖅ ᐊᐅᓛᕐᓂᖓᓄᑦ ᐱᕐᑯᑎᕐᔪᐊᕆᔭᐅᔪᓄᑦ, ᐊᑭᖓᓂᓕᕆᔪᖕᓇᕐᓂᖅ ᐊᑮᑦᑐᐃᑦ ᐊᑭᓕᖅᑕᐅᔪᒃᓴᐃᑦ ᐱᔭᐅᔭᕆᐊᓕᖕᓄᑦ, ᒥᒃᓕᒋᐊᖅᓯᔪᖕᓇᕐᓂᖅ ᐱᒋᔭᐅᔪᓂᒃ ᐊᑐᖅᑕᐅᓂᐊᖅᑐᓄᑦ ᐊᒻᒪᓗ ᐱᒋᔭᐅᔪᑦ ᓂᐅᕕᐊᒃᓴᐅᒃᑲᓐᓂᕈᖕᓇᖅᑐᓄᑦ ᓇᓚᐅᑦᑖᖅᓯᒪᔭᖓᓐᓄᑦ ᐊᖅᓯᕝᕕᐅᖅᑳᖅᑎᓪᓗᒋᑦ ᖃᐅᔨᔭᐅᔪᖕᓇᖅᑐᑦ ᐊᑭᐅᔪᖅ, ᐊᒻᒪᓗ ᐃᓚᓯᓂᖅ ᐱᓕᕆᐊᕐᒧᑦ ᐱᑖᖑᔪᒥᒃ ᐊᓯᐅᔨᓂᕐᒧᑦ. ᖃᓄᐃᖓᓂᓪᓚᑦᑖᑦ ᐊᔾᔨᒌᙱᑦᑐᖕᓇᖅᑕᖕᒋᑦ ᒫᓐᓇᐅᔪᖅ ᓇᓚᐅᑦᑖᖅᑕᐅᔪᓄᑦ.

(d) ᑮᓇᐅᔭᐃᑦ ᐊᒻᒪᓗ ᑮᓇᐅᔭᐅᔪᖕᓇᖅᑐᑎᑑᖅᑐᑦ

ᑮᓇᐅᔭᐃᑦ ᐊᒻᒪᓗ ᑮᓇᐅᔭᐃᑦ ᐊᔾᔨᖕᒋᑦ ᐅᑯᐊᖑᔪᑦ ᑮᓇᐅᔭᒃᑯᕕᖕᒥᑦ ᑐᖅᑯᖅᓯᓯᒪᕝᕕᖕᒥᑦ ᐊᒥᐊᒃᑯᐃᑦ ᐋᖅᓯᕝᕕᐅᑉᐳᑎᒃ ᐱᔭᐅᓯᒪᙱᑦᑐᑦ ᓱᓕ ᑮᓇᐅᔭᒃᓴᐃᑦ, ᓇᐃᑦᑐᒧᑦ ᐊᐅᓚᓂᖃᑦᑎᐊᖅᑐᑦ ᑐᖅᑯᖅᑕᐅᓯᒪᔪᑦ ᐊᒻᒪᓗ ᐅᑎᖅᑎᑕᐅᔪᖕᓇᖅᑐᑦ ᐱᑎᑕᐅᓂᐊᖅᑐᑦ ᐱᑖᕐᓂᕐᒧᑦ ᓇᓗᓇᐃᒃᑯᑎᓂᑦ ᐋᖅᑕᐅᔪᖕᓇᖅᓱᑎᒃ ᖃᖓᒃᑯᑐᐃᓐᓇᖅ. ᐊᒥᐊᒃᑯᐃᑦ ᑮᓇᐅᔭᐃᑦ ᐱᔭᐅᓯᒪᔪᑦ ᐊᖓᔪᖅᖃᖓᔪᖅ ᑲᒻᐸᓂᒧᑦ ᑲᑎᑕᐅᖃᑦᑕᖅᑐᑦ ᒐᕙᒪᒃᑯᓐᓄᑦ ᐊᒥᐊᒃᑰᔪᑦ ᑮᓇᐅᔭᖕᒋᓐᓄᑦ ᐊᒻᒪᓗ ᐃᕐᓂᐅᕈᑕᐅᔪᓄᑦ ᒪᓕᒃᑐᒋᑦ ᒐᕙᒪᒃᑯᑦ ᑮᓇᐅᔭᒃᑯᕕᖓᓄᑦ ᐃᕐᓂᐅᕆᓂᕐᒧᑦ ᓈᓴᐅᑎᐅᔪᖅ.

(e) ᐊᑭᓕᖅᑕᐅᔭᕆᐊᖃᖅᑐᑦ

ᐊᑮᑦᑐᐃᑦ ᐊᑭᓕᖅᑕᐅᔪᒃᓴᐃᑦ ᐱᔭᐅᔭᕆᐊᓖᑦ ᐊᑭᖃᖅᑎᑕᐅᖃᑦᑕᖅᑐᑦ ᐊᑦᑎᖕᓂᖅᓴᒥᑦ ᐊᑭᐅᔪᒧᑦ ᐊᒻᒪᓗ ᐋᖅᓯᕝᕕᐅᖅᑳᖅᑎᓪᓗᒋᑦ ᐅᑎᖅᑎᑕᐅᔪᖕᓇᖅᑐᖅ ᐊᑭᐅᔪᒧᑦ. ᓇᓚᐅᑦᑖᕆᔪᖕᓇᕐᓂᖅ ᐊᑭᐅᔪᑦ, ᐱᔭᕆᐊᖃᖅᐸᑕ, ᑎᑎᕋᐅᓯᐅᖃᑦᑕᖅᑐᑦ ᐊᑐᖅᓱᑎᒃ ᐱᐅᓛᓂᒃ ᓇᓚᐅᑦᑖᖅᑕᐅᔪᓂᒃ ᐅᑎᖅᑎᑕᐅᓂᐊᖅᑑᔭᖕᒋᐸᑕ ᖃᓄᐃᓕᐅᕐᓂᐅᓚᐅᖅᑐᓄᑦ, ᒫᓐᓇᐅᔪᖅ ᖃᓄᐃᖓᓂᐅᔪᓄᑦ, ᐊᒻᒪᓗ ᑕᒪᓗᒃᑖᕐᒥᒃ ᖃᓄᐃᓕᓂᓗᒃᑖᑦ ᖃᐅᔨᒪᔭᐅᔪᑦ ᐅᑉᓗᕐᒥᑦ ᑲᑎᑎᓯᒪᔪᑦ ᑮᓇᐅᔭᐃᑦ ᒥᒃᓵᓄᑦ ᑎᑎᖅᑲᐃᑦ ᐱᔭᐅᖓᑕ, ᐃᓚᐅᑉᓗᑎᒃ ᖃᓄᐃᓕᓂᐅᓚᐅᖅᑐᑦ ᐊᒻᒪᓗ ᒫᓐᓇᐅᔪᑦ ᖃᓄᐃᖓᓂᐅᔪᑦ.

ᐊᑮᑦᑐᐃᑦ ᐊᑭᓕᖅᑕᐅᔪᒃᓴᐃᑦ ᐱᔭᐅᔭᕆᐊᖃᑦ ᖃᐅᔨᒪᔭᐅᑉᐳᑎᒃ ᑲᑎᑕᐅᓂᐊᖏᓐᓂᖏᓐᓄᑦ ᐊᑐᕈᖕᓃᖅᑎᑕᐅᖃᑦᑕᖅᑐᑦ ᖃᐅᔨᔭᐅᔭᕋᖓᑕ ᐊᒻᒪᓗ ᓈᒻᒪᒋᔭᐅᑉᐳᑎᒃ ᒪᓕᒃᑐᒋᑦ ᑎᑎᕋᖅᓯᒪᔪᑦ ᐃᓚᒋᔭᐅᔪᖅ 82 FAA-ᒥᑦ.

(f) ᐱᕐᑯᑎᒋᔭᐅᔪᑦ

ᐱᒋᔭᐅᔪᑦ ᓂᐅᕕᐊᒃᓴᐅᒃᑲᓐᓂᕐᓂᐊᖅᑐᓄᑦ ᐃᓚᐅᔪᑦ ᓴᓇᙱᐊᖓᐃᑦ ᐊᒻᒪᓗ ᒥᖅᓱᖓᐃᑦ ᐱᐊᓂᒃᓯᒪᔪᑦ ᐱᕐᑯᑏᑦ ᐊᒻᒪᓗ ᓂᕐᑮᑦ ᐊᒻᒪᓗ ᐃᖃᓗᐃᑦ, ᐊᑭᖃᖅᑐᑦ ᐊᑭᓗᖕᓂᖅᓴᐅᔪᒥᑦ ᐊᑭᐅᔪᒥᑦ ᐊᒻᒪᓗ ᓇᓚᐅᑦᑖᖅᑕᐅᔪᓂᑦ ᐋᖅᓯᕝᕕᐅᖅᑳᖅᑎᓪᓗᒋᑦ ᖃᐅᔨᔭᐅᔪᖕᓇᖅᑐᑦ ᐊᑭᐅᔪᒥᑦ, ᐊᑭᖓ ᖃᐅᔨᔭᐅᓂᐊᕐᓗᓂ ᐅᕐᑯᒪᐃᓐᓂᒃᑯᑦ ᐊᒥᓱᐃᑦ ᐊᑕᐅᓯᙱᖅᓗᒋᑦ. ᐊᑭᖏᑦ ᐱᕐᑯᑏᑦ (ᓲᕐᓗ ᓴᓇᙱᐊᖅᑕᐅᓯᒪᔪᑦ) ᐊᑐᖅᑕᑦᑕᖅᑐᑦ ᐱᓕᕆᐊᖑᓯᒪᓂᕆᔭᖓᓄᑦ ᐊᑭᐅᔪᓄᑦ ᐃᓚᐃᑉᓗᑎᒃ ᐱᓕᕆᐊᖑᓂᖓ, ᐊᑐᖅᑕᐅᔪᒃᓴᐃᑦ ᐊᒻᒪᓗ ᑲᒪᒋᔭᐅᓂᖓᓄᑦ.

2. ᐊᑐᖅᑕᐅᓗᐊᖅᑐᑦ ᓈᓴᐅᓯᕆᓂᕐᒧᑦ ᐊᑐᐊᒐᐃᑦ (ᑲᔪᓯᔪᖅ)

(f) ᐱᒋᔭᐅᔪᑦ (ᑲᔪᓯᔪᖅ)

ᐱᒋᔭᐅᔪᑦ ᐊᑐᖅᑕᐅᓂᐊᖅᑐᓂᑦ ᐃᓚᐅᔪᑦ ᓴᓇᙱᐊᒐᐃᑦ ᐊᒻᒪᓗ ᒥᖅᓱᒐᐃᑦ ᐊᒻᒪᓗ ᓂᕐᑮᑦ ᐊᒻᒪᓗ ᐃᖃᓗᐃᑦ ᐊᒻᒪᓗ ᐱᓕᕆᐊᖑᕙᓪᓕᐊᔪᑦ ᐃᓚᐅᑉᓗᑎᒃ ᐆᖅᑐᖅᑕᐅᓂᖕᒋᑦ ᐊᒻᒪᓗ ᐱᕐᑯᑏᑦ ᐊᑭᓗᖕᓂᖅᓴᐅᔪᑦ ᐊᑭᐅᔪᒥᑦ ᐊᒻᒪᓗ ᐋᖅᓯᕝᕕᐅᖅᑲᖅᑎᓪᓗᒋᑦ ᖃᐅᔨᓴᐅᔪᖕᓇᖅᑐᑦ ᐊᑭᐅᔪᖅ, ᐊᑭᖓ ᖃᐅᔨᓴᐅᓂᐊᕐᓗᓂ ᐅᕐᑯᒪᐃᓐᓂᒃᑯᑦ ᐊᒥᓱᐃᑦ ᐊᑕᐅᓯᙱᖅᓱᒋᑦ.

ᐋᖅᕿᐅᒪᙱᑦᑐᑦ, ᖃᐅᔨᓴᐅᔭᕋᖓᑕ, ᐋᖅᑕᐅᖃᑦᑕᖅᑐᑦ ᐋᖅᓯᕝᕕᐅᖅᑲᖅᑎᓪᓗᒋᑦ ᖃᐅᔨᓴᐅᔪᖕᓇᖅᑐᑦ ᐊᑭᐅᔪᒥᑦ ᐊᒻᒪᓗ ᑎᑎᕋᐅᓯᐅᖃᑦᑕᖅᑐᑦ ᑮᓇᐅᔭᐃᑦ ᐊᑐᕐᓂᑯᑐᑦ ᐅᕙᓂ ᑲᑎᑎᓯᒪᔪᑦ ᑎᑎᖅᖃᐅᑏᑦ ᐊᐅᓛᖅᑎᑦᑎᓂᕐᓄᑦ ᐊᒻᒪᓗ ᑲᑎᑉᐸᓪᓕᐊᔪᑦ ᐊᒥᐊᒃᑯᐃᑦ.

(g) ᐱᑖᖅᑕᐅᓯᒪᔪᑦ

ᐱᑖᖅᑕᐅᓯᒪᔪᓂᑦ ᐃᓚᐅᔪᑦ ᐱᑖᖅᑕᐅᓯᒪᔪᑦ ᐱᓕᕆᖃᑎᑏᓄᑦ ᐃᓚᓕᐅᑎᓯᒪᙱᑦᑐᑦ ᐊᐅᓚᑦᑎᔨᒃᑯᑦ ᑲᑎᑎᓯᒪᔪᑦ ᑮᓇᐅᔭᐃᑦ ᒥᒃᓵᓄᑦ ᐅᓂᑉᑳᓕᐅᕆᓂᖓᓄᑦ ᐊᒻᒪᓗ ᐊᑐᖅᑕᐅᖃᑦᑕᖅᑐᑦ ᐊᑐᖅᓗᑎᒃ ᐊᑭᐅᔪᒧᑦ ᐊᑐᖅᑕᐅᖃᑦᑕᖅᑐᒧᑦ. ᑕᐃᒪᓐᓇᐃᑦᑐᑦ ᐱᑖᖑᔪᑦ ᐊᔾᔨᑏᑎᑦᑎᓂᒃᑰᖓᔪᑦ ᐅᕝᕙᓘᓐᓃᑦ ᐊᑮᑦᑐᓄᑦ ᐃᓚᒋᔭᐅᔪᑦ ᐱᑖᖅᓯᒪᔪᒧᑦ. ᑮᓇᐅᔭᖅᑖᖑᖃᑦᑕᖅᑐᑦ ᐱᖃᖃᑕᐅᓂᕐᒧᑦ ᖃᐅᔨᓴᐅᖃᑦᑕᖅᑐᖅ ᖃᐅᔨᑎᑦᑎᔾᔪᑕᐅᖅᑲᖅᑎᓪᓗᒍ, ᐊᒻᒪᓗ ᐱᑖᖑᔪᑦ ᐊᒻᒪᓗ ᐊᓯᐅᔨᓃᑦ ᓂᐅᕕᐊᒃᓴᓂᑦ ᐱᔪᑦ ᐱᑖᖅᑕᐅᓯᒪᔪᒥᑦ ᐃᓕᑕᕆᔭᐅᖃᑦᑕᖅᑐᑦ ᑮᓇᐅᔭᓕᐊᖑᓂᕐᒧᑦ ᑲᑎᑎᓯᒪᔪᑦ ᑎᑎᖅᖃᖅ ᐊᐅᓛᖅᑎᑦᑎᓂᕐᓄᑦ ᐊᒻᒪᓗ ᑲᑎᑉᐸᓪᓕᐊᔪᑦ ᐊᒥᐊᒃᑯᓄᑦ ᖃᐅᔨᓴᐅᔭᕋᖓᑦ.

ᐊᑭᖓᓂᒃ ᐊᓯᐅᔨᓂᖅᑕᖃᖅᐸᑦ ᐱᑖᖅᑕᐅᓯᒪᔪᒥᑦ ᑲᑕᒃᐸᓪᓕᐊᓂᖃᓚᐅᐱᓪᓚᒃᑐᒧᑦ ᐊᓯᐊᖑᒃᐸᑦ, ᐱᑖᖑᓯᒪᔪᑦ ᐊᑐᕈᖕᓃᖅᑎᑕᐅᖃᑦᑕᖅᑐᖅ ᐃᓕᑕᕆᓂᐊᕐᓗᒍ ᐊᓯᐅᔨᓂᐅᔪᖅ, ᐊᒻᒪᓗ ᑎᑎᕋᖅᑕᐅᑉᓗᓂ ᑮᓇᐅᔭᖅ ᐊᑐᕐᓂᑯᑐᑦ ᑲᑎᑎᓯᒪᔪᑦ ᑎᑎᖅᖃᖅ ᐊᐅᓛᖅᑎᑦᑎᓂᕐᓄᑦ ᐊᒻᒪᓗ ᑲᑎᑉᐸᓪᓕᐊᔪᑦ ᐊᒥᐊᒃᑯᓂᑦ. ᐱᑖᖅᑕᐅᓯᒪᔪᑦ ᐊᑐᕈᖕᓃᖅᑎᑕᐅᔭᕋᖓᑕ ᐃᓕᑕᕆᔭᐅᖃᑦᑕᖅᑐᑦ ᐊᓯᐅᔨᓂᖅ ᐊᑭᐅᔪᒥᑐᑦ, ᓄᑖᖅ ᑲᔪᓯᔪᖅ ᐊᑭᐅᔪᖅ ᓄᑖᖅ ᐊᑭᐅᔪᕆᔭᐅᔪᑑᖃᑦᑕᖅᑐᖅ ᑭᖑᓪᓕᕐᒥᑦ ᓈᓴᐃᓂᐅᓂᐊᖅᑐᓄᑦ ᐊᒻᒪᓗ, ᑕᐃᒪᓐᓇᒧᑦ, ᑭᖑᓪᓕᕐᒥᑦ ᐊᖏᓕᒋᐊᖅᑕᐅᓂᖓ ᐊᑭᐅᔪᖅ ᐃᓕᑕᕆᔭᐅᓕᖅᓱᓂ ᑭᓯᐊᓂ ᖃᐅᔨᓴᐅᔭᕋᖓᑦ.

(h) ᐱᕐᑯᑎᕐᔪᐊᑦ ᐱᒋᔭᐅᔪᑦ

ᐱᕐᑯᑎᕐᔪᐊᑦ ᐱᒋᔭᐅᔪᑦ ᑮᓇᐅᔭᐅᖏᕐᓱᑎᒃ ᐱᕐᑯᑎᒋᔭᐅᔫᔪᑦ ᐊᑐᕐᓂᐊᕐᓂᖏᑦ ᐅᖓᑕᐅᑦᑎᑉᐸᑎᒃ ᐊᑕᐅᓯᖅ ᐅᑭᐅᕐᒥᑦ ᐅᑭᐅᕆᔭᐅᔪᒥᑦ ᐊᒻᒪᓗ ᐊᑐᖅᑕᐅᓂᐊᕐᓗᑎᒃ ᑲᔪᓯᓂᒃᑰᖓᔪᒃᑯᑦ ᐱᓕᕆᐊᖃᕐᓂᐊᕐᓗᑎᒃ ᐊᐅᓚᑦᑎᔨᒃᑯᑦ ᐱᔨᑦᑎᕋᐃᓂᖏᓐᓂᒃ. ᐱᕐᑯᑎᕐᔪᐊᑦ ᐱᒋᔭᐅᔪᑦ ᑎᑎᕋᐅᓯᐅᖃᑦᑕᖅᑐᑦ ᐊᑭᐅᔪᒃᑯᑦ ᒥᑭᓂᖅᓴᐅᔪᓂᒃ ᑲᑎᑉᐸᓪᓕᐊᑉᓗᑎᒃ ᐊᑭᓗᒃᑕᕆᐊᖅᐸᓪᓕᐊᔪᒥᑦ. ᐊᑭᐅᔪᓂᑦ ᐃᓚᐅᔪᑦ ᑳᓐᑐᕋᒃᑕᐅᔪᑦ ᐱᔨᑦᑎᕋᐅᑏᑦ, ᐱᓕᕆᑎᑦᑎᓃᑦ, ᐊᑐᖅᑕᐅᔪᑦ ᐊᒻᒪᓗ ᐱᕐᑯᑏᑦ, ᐊᒻᒪᓗ ᐱᕙᓪᓕᐊᓂᕐᒧᑦ ᐊᑭᐅᔪᑦ. ᐱᕐᑯᑎᕐᔪᐊᑦ ᐱᒋᔭᐅᔪᑦ ᑐᓂᕈᑕᐅᓯᒪᔪᑦ ᑎᑎᕋᐅᓯᐅᖃᑦᑕᖅᑐᑦ ᓈᒻᒪᒃᑐᒃᑯᑦ ᐊᑭᐅᔪᒃᑯᑦ ᐅᕝᕙᓘᓐᓃᑦ ᐃᓱᒪᒋᔭᐅᔪᖅ ᐊᑭᖓᓄᑦ ᓈᒻᒪᒃᑐᒥᒃ ᐊᑭᖓᓂᒃ ᖃᐅᔨᓂᖅ ᐊᔪᖅᐸᑕ.

ᐱᕐᑯᑎᕐᔪᐊᑦ ᐱᒋᔭᐅᔪᓂᑦ ᐃᓚᐅᔪᑦ ᐃᒡᓗᕐᔪᐊᑦ, ᐊᑐᖅᑐᐊᖅᑕᐅᔪᓂᒃ ᐱᐅᓯᒋᐊᖅᓯᓃᑦ, ᐱᕐᑯᑏᑦ, ᓄᓇᒃᑰᕈᑏᑦ, ᑎᑎᕋᕐᕕᖕᒧᑦ ᐊᑐᖅᑐᑦ ᐱᕐᑯᑏᑦ ᐊᒻᒪᓗ ᐊᓯᖕᒋᑦ ᐱᕐᑯᑏᑦ ᐊᒻᒪᓗ ᖃᓇᑕᐅᔭᐃᑦ ᐱᓯᒪᑉᐸᑎᒃ ᐊᑭᐅᔪᖅ ᑐᖕᒐᓃᑦᑐᒥᑦ ᑲᑎᑉᐸᓪᓕᐊᔪᑦ ᐊᑯᓂᐅᔪᒧᑦ ᐊᑭᓕᖅᑐᖅᑕᐅᔪᒥᑦ. ᐱᔨᑦᑎᕋᐃᓂᕐᒧᐊᖅᑕᐅᑉᐸᑦ, ᐊᑯᓂᐅᔪᒥᑦ ᐊᑭᓕᖅᑐᖅᑕᐅᖃᑦᑕᖅᑐᑦ ᑎᑯᓕᐊᖅᑐᒃᑯᑦ ᓇᓚᐅᑦᑖᖅᑕᐅᔪᒥᑦ ᐊᑑᖅᑕᐅᓂᐊᕐᓂᖓᓄᑦ, ᐊᑐᙱᕐᓗᒍ ᐊᑐᖅᑐᐊᕐᓂᕐᒧᑦ ᐱᐅᓯᒋᐊᖅᓯᓂᐅᔪᑦ, ᐊᑯᓂᐅᔪᒥᒃ ᐊᑭᓕᖅᑐᖅᑕᐅᖃᑦᑕᖅᑐᓂᑦ ᑐᖕᒐᓃᕐᓗᒍ ᐊᑐᖅᑕᐅᓇᔭᕐᓂᖓ ᐱᕐᑯᑎᒋᔭᐅᔪᖅ ᐅᕝᕙᓘᓐᓃᑦ ᖃᓄᑎᒋ ᐊᑐᖅᑐᐊᖅᑕᐅᓂᖓᓄᑦ.

2. ᓈᓴᐅᓯᕆᓂᕐᒧᑦ ᐊᑐᐊᒐᐃᑦ (ᑲᔪᓯᔪᖅ)

(h) ᐱᖁᑎᕐᔪᐊᑦ ᐱᒋᔭᐅᔪᑦ (ᑲᔪᓯᔪᖅ)

ᐅᑯᐊ ᐊᑯᓂᐅᔪᒥᑦ ᐊᑭᓕᖅᑐᐃᓂᕐᒧᑦ ᓈᓴᐅᑏᑦ ᐊᑐᖅᑕᐅᖃᑦᑕᖅᑐᑦ:

ᐱᖁᑎᒋᔭᐅᔪᒧᑦ ᐃᓂᓕᐅᖅᓯᒪᔪᖅ ᐊᑯᓂᐅᔪᒧᑦ	ᐊᑭᓕᖅᑐᐃᓂᕐᒧᑦ ᐅᑉᓗᕆᔭᐅᔪᑦ
ᐃᒡᓗᕐᔪᐊᑦ	10-20 ᐅᑭᐅᓄᑦ
ᐱᖁᑏᑦ	5 ᐅᑭᐅᑦ
ᐊᑐᖅᑐᐊᕐᓂᕐᒧᑦ ᐱᐅᓯᒋᐊᖅᓯᓃᑦ	5-10 ᐅᑭᐅᓄᑦ
ᑎᑎᕋᕐᕕᖕᒧᑦ ᐊᑐᖅᑐᑦ ᐱᖁᑏᑦ ᐊᒻᒪᓗ	
ᐊᓯᖕᒋᑦ ᐱᖁᑏᑦ	5-10 ᐅᑭᐅᓄᑦ
ᖃᕆᑕᐅᔭᕋᓗᐃᑦ ᐃᓚᖕᒋᓪᓗ	1-3 ᐅᑭᐅᓄᑦ
ᓄᓇᒃᑯᕈᑎᓄᑦ ᐱᖁᑏᑦ	5 ᐅᑭᐅᑦ

ᐱᖁᑎᕐᔪᐊᑦ ᐱᒋᔭᐅᔪᑦ ᓴᓇᔭᐅᕙᓪᓕᐊᔪᑦ ᐅᕝᕙᓘᓐᓃᑦ ᐱᕙᓪᓕᐊᔪᑦ ᑎᑎᕋᐅᓯᐅᖃᑦᑕᖅᑐᑦ ᐱᓕᕆᐊᖑᕙᓪᓕᐊᔪᑐᑦ ᐊᒻᒪᓗ ᐊᑯᓂᐅᔪᒥᑦ ᐊᑭᓕᖅᑐᖅᑕᐅᔫᖕᒋᕐᓗᑎᒃ ᑭᓯᐊᓂ ᐱᖁᑎᒋᔭᐅᔪᖅ ᐱᔾᑦᑎᕋᐃᓂᖃᓕᖅᐸᑦ. ᐊᑭᖕᒋᑦ ᓚᐃᓴᓐᓱᑦ ᐊᑭᓕᒐᒃᓴᖑᖅᑎᑕᐅᖃᑦᑕᖅᑐᑦ ᑮᓇᐅᔭᐃᑦ ᐊᑐᕐᓂᑯᒧᑦ ᐅᑭᐅᕐᒥᑦ ᐱᔭᐅᖕᒪᑕ.

ᖃᓄᐃᖓᓂᐅᔪᑦ ᓇᓗᓇᐃᖅᓯᒃᐸᑕ ᐱᖁᑎᕐᔪᐊᑦ ᐱᒋᔭᐅᔪᖅ ᐃᑲᔪᐃᓂᖃᕈᖕᓃᖅᓗᓂ ᐊᐅᓚᑦᑎᔨᒃᑯᑦ ᐊᔪᙱᓐᓂᓇᔭᖓᓄᑦ ᐱᖁᑎᖃᖅᑎᑦᑎᓂᐊᕐᓗᓂ ᐊᒻᒪᓗ ᐱᔨᑦᑎᕋᐅᑎᓂᒃ, ᐅᕝᕙᓘᓐᓃᑦ ᐊᑭᖕᒋᑦ ᓯᕗᓂᒃᓴᒥᑦ ᐱᕈᖅᐸᓪᓕᐊᓂᕐᒧᑦ ᐃᑲᔪᐃᓂᖃᖅᑐᑦ ᐱᔾᔪᑎᖃᖅᑐᑦ ᐱᖁᑎᕐᔪᐊᑦ ᐱᒋᔭᐅᔪᓄᑦ ᒥᑭᓂᖅᓴᐅᔪᖅ ᐋᖅᓯᕝᕕᐅᖅᖃᖅᑎᓪᓗᒋᑦ ᐊᑭᐅᔪᒥᑦ, ᐊᑭᖓᑕ ᐱᖁᑎᕐᔪᐊᑦ ᐱᒋᔭᐅᔫᑉ ᐊᑭᓗᒃᓯᒋᐊᖅᑕᐅᑉᓗᓂ ᑕᑯᒃᓴᐅᑎᓐᓂᐊᕐᓗᒍ ᑲᑕᒃᐸᓪᓕᐊᓂᖓ ᐱᖁᑎᒋᔭᐅᔫᑉ ᐊᑭᖓ.

(i) ᐱᓕᕆᔨᑦ ᓯᕗᓂᒃᓴᒥᑦ ᐃᑲᔫᑎᖕᒋᑦ

ᐱᓕᕆᔨᓄᑦ ᓄᖅᖃᖅᐸᑕ ᐊᑭᓕᖅᑕᐅᔾᔪᑎᒃᓴᖅ, ᓄᖅᖃᖅᑎᑕᐅᓂᖅ, ᐊᓯᐊᓄᑦ ᓈᓐᓂᖓᓄᑦ ᐃᑲᔪᖅᑕᐅᓂᖅ ᐊᒻᒪᓗ ᐋᓐᓂᐊᕐᓂᕐᒧᑦ ᓄᖅᖃᖓᓂᖅ ᐱᓕᕆᐊᕐᒥᑦ

ᐱᓕᕆᔨᐅᔪᑦ ᐊᐅᓚᑦᑎᔨᒃᑯᓐᓄᑦ ᐱᓕᕆᔨᐅᖕᒋᑦᑐᑦ ᒐᕙᒪᒃᑯᓐᓄᑦ ᑐᑭᓕᐅᖅᑕᐅᓯᒪᓂᖓᑐᑦ *ᒐᕙᒪᒃᑯᓐᓂᑦ ᐱᔨᑦᑎᕋᐃᓂᕐᒧᑦ ᐱᖁᔭᕐᒥᑦ.*

ᐱᓕᕆᔨᐅᑉ ᓯᕗᓂᒃᓴᒥᑦ ᐃᑲᔫᑎᖕᒋᓐᓂᑦ ᐃᓚᐅᔪᑦ ᓄᖅᖃᖅᐸᑕ ᐊᑭᓕᖅᑕᐅᔾᔪᑎᒃᓴᓄᑦ ᐃᑲᔫᑏᑦ, ᓄᖅᖃᕐᓂᖓᓄᑦ ᐃᑲᔫᑏᑦ, ᐊᓯᐊᓄᑦ ᓈᓐᓂᖓᓄᑦ ᐃᑲᔫᑎᓄᑦ ᐊᑭᐅᔪᑦ ᐊᒻᒪᓗ ᐋᓐᓂᐊᕐᓂᕐᒧᑦ ᓄᖅᖃᖓᓂᖅ ᐱᓕᕆᐊᕐᒥᑦ ᐃᑲᔫᑏᑦ.

ᒪᓕᒃᓗᒋᑦ ᑐᑭᐅᔪᑦ ᐊᒻᒪᓗ ᖃᓄᐃᖓᓂᐅᔪᑦ ᐱᓕᕆᓗᓂ, ᐃᓚᖕᒋᑦ ᐱᓕᕆᔨᑦ ᐊᔪᙱᑎᑕᐅᔪᑦ ᐱᓕᕆᔨᓄᑦ ᓄᖅᖃᖅᐸᑕ ᐊᑭᓕᖅᑕᐅᔾᔪᑎᒃᓴᓄᑦ ᐃᑲᔫᑎᓂᒃ ᐅᑭᐅᓂᒃ ᖃᑉᓯᓄᑦ ᐱᓕᕆᓯᒪᓂᖕᒋᓐᓄᑦ. ᐃᑲᔫᑏᑦ ᐊᑭᓕᖅᑕᐅᖃᑦᑕᖅᑐᖅ ᐱᓕᕆᔨ ᓄᖅᖃᖅᐸᑦ, ᐃᓐᓇᐅᓕᕐᓂᖓᓄᑦ ᓄᖅᖃᖅᐸᑦ ᐅᕝᕙᓘᓐᓃᑦ ᐃᓈᔪᖕᓃᖅᐸᑦ ᐱᓕᕆᔨ. ᓇᓚᐅᑦᑖᖅᑕᐅᔪᖅ ᐊᑭᓕᒐᒃᓴᖅ ᑕᒪᒃᑯᓄᖕᖓᓗ ᑮᓇᐅᔭᓂᒃ ᐊᑐᕐᓂᑯᐃᑦ ᐃᑲᔫᑎᓄᑦ ᑎᑎᕋᐅᓯᐅᖃᑦᑕᖅᑐᑦ ᐱᓕᕆᔨᒧᑦ ᐱᔭᐅᕙᓪᓕᐊᑎᓪᓗᒋᑦ ᐊᒻᒪᓗ ᐊᑐᖃᑦᑕᖅᑐᑦ ᐊᐅᓚᑦᑎᔨᐅᑉ ᐃᓱᒪᒋᔭᖓᓂᑦ ᐊᒻᒪᓗ ᐱᐅᓛᒃᑯᑦ ᓇᓚᐅᑦᑖᖅᑕᐅᔪᒃᑯᑦ.

ᐃᓚᖕᒋᑦ ᐱᓕᕆᔨᑦ ᓄᖅᖃᖅᑎᑕᐅᔪᑦ ᐊᔪᙱᒻᒥᔪᑦ ᐃᑲᔫᑎᓄᑦ ᒪᓕᒃᓗᒋᑦ ᖃᑉᓯᓂᒃ ᐅᑭᐅᓂᒃ ᐱᓕᕆᓯᒪᓂᖕᒋᑦ. ᓄᖅᖃᖅᑎᑕᐅᓂᕐᒧᑦ ᐃᑲᔫᑏᑦ ᑎᑎᕋᐅᓯᐅᖃᑦᑕᖅᑐᑦ ᐊᐅᓚᑦᑎᔨᒃᑯᑦ ᐅᑎᖅᑎᑦᑎᓂᖅ ᐊᔪᓕᕋᖓᑕ ᓄᖅᖃᖅᑎᑦᑎᓂᕐᒧᑦ ᑐᓂᔭᖕᒋᓐᓄᑦ.

2. ᐊᑐᖅᑕᐅᓗᐊᖅᑐᑦ ᓈᓴᐅᓯᕆᓂᕐᒧᑦ ᐊᑐᐊᒐᐃᑦ (ᑲᔪᓯᔪᖅ)

(i) ᐱᓕᕆᔨᐅᑉ ᓯᕗᓂᒃᓴᒥᑦ ᐃᑲᔫᑎᖕᒋᑦ (ᑲᔪᓯᔪᖅ)

ᐱᓕᕆᔨᓄᑦ ᓄᖅᖃᖅᐸᑕ ᐊᑭᓕᖅᑕᐅᔾᔪᑎᒃᓴᖅ, ᓄᖅᖃᖅᑎᑕᐅᓂᖅ, ᐊᓯᐊᓄᑦ ᓈᓐᓂᖓᓄᑦ ᐃᑲᔪᖅᑕᐅᓂᖅ ᐊᒻᒪᓗ ᐋᓐᓂᐊᕐᓂᕐᒧᑦ ᓄᖅᖃᖓᓂᖅ ᐱᓕᕆᐊᕐᒥᑦ (ᑲᔪᓯᔪᖅ)

ᐃᓚᖕᒋᑦ ᐱᓕᕆᔨᑦ ᐊᔪᙱᒻᒥᔪᑦ ᑮᓇᐅᔾᑲᑯᑦ ᐃᑲᔪᖅᑕᐅᓗᑎᒃ ᐊᓯᐊᓄᑦ ᓈᑦᑕᕆᐊᖃᕈᑎᒃ ᐊᒻᒪᓗ ᐃᒡᓗᕐᔪᐊᖓᓄᑦ ᐱᕐᑯᑎᖕᒋᓐᓄᑦ ᓄᖅᖃᖅᐸᑦ ᐱᓕᕆᐊᕐᒥᑦ ᐅᕝᕙᓘᓐᓃᑦ ᐃᓐᓇᐅᓕᕐᓂᖕᒋᓐᓄᑦ ᓄᖅᖃᖅᐸᑕ ᓄᓇᓕᖕᒥᑦ ᐱᓕᕆᕝᕕᒋᔭᖓᓂᑦ ᐅᑎᕐᓂᐊᕐᓗᑎᒃ ᐱᓕᕆᐊᖅᑖᖅᑎᑕᐅᖕᒪᑕ ᐃᓂᒋᓚᐅᖅᑕᖓᓄᑦ. ᐃᑲᔫᑏᑦ ᐊᑭᓕᖅᑕᐅᖃᑦᑕᖅᑐᖅ ᐱᓕᕆᔨᑦ ᓄᖅᖃᖅᑎᓪᓗᒋᑦ ᐅᕝᕙᓘᓐᓃᑦ ᐃᓐᓇᐅᓕᕐᓂᖕᒋᓐᓄᑦ ᓄᖅᖃᖅᑎᓪᓗᒋᑦ. ᓂᕆᐅᒋᔭᐅᔪᑦ ᐊᑭᖕᒋᑦ ᐃᑲᔫᑎᖅᖃᖅᑎᑦᑎᓂᕐᒧᑦ ᑲᑎᑕᐅᖃᑦᑕᖅᑐᑦ ᐊᑮᑦᑑᔪᑎᑐᑦ ᒪᓕᒃᓱᒋᑦ ᐊᐅᓚᑦᑎᔨᐅᑉ ᐱᐅᓛᑦ ᓇᓚᐅᑦᑖᖅᑕᖕᒋᑦ.

ᐱᓕᕆᔨᐅᑉ ᓯᕗᓂᒃᓴᒥᑦ ᐃᑲᔫᑎᖕᒋᓐᓂᑦ ᐃᓚᐅᖕᒥᔪᑦ ᐋᓐᓂᐊᕐᓂᕐᒧᑦ ᓄᖅᖃᖓᓂᖅ ᐱᓕᕆᐊᕐᒥᑦ ᐱᓕᕆᔨᓄᑦ ᐊᔪᙱᑎᑕᐅᔪᓄᑦ ᒪᓕᒃᓱᒍ ᐱᓕᕆᐊᖃᕐᓂᕐᒧᑦ ᑳᓐᑐᕋᖕᒋᑦ. ᐱᓕᕆᔨᑦ ᐊᔪᙱᑎᑕᐅᔪᑦ ᑲᑎᑦᑎᓂᕐᒥᒃ ᐊᑐᖅᓯᒪᙱᑦᑐᑦ ᐋᓐᓂᐊᕐᓂᕐᒧᑦ ᓄᖅᖃᖓᓂᕐᒧᑦ, ᑭᓯᐊᓂ ᐃᑲᔫᑏᑦ ᐊᑐᖅᑕᐅᔪᖕᓇᑐᐃᓐᓇᖅᑐᑦ ᐱᓕᕆᔨ ᐋᓐᓂᐊᕐᓂᖓᓄᑦ ᐱᓕᕆᙱᑦᑕᕆᐊᖃᖅᐸᑦ. ᐊᖕᒋᑎᒋᓂᖓ ᑲᑎᑕᐅᔪᑦ ᐋᓐᓂᐊᕐᓂᕐᒧᑦ ᓄᖅᖃᖓᓂᕐᒧᑦ ᐱᔭᐅᔪᖕᓇᖅᑐᑦ ᓂᕆᐅᒋᔭᐅᑉᓗᑎᒃ ᐊᑐᖅᑕᐅᓂᐊᕐᓂᖕᒋᓐᓄᑦ ᓯᕗᓂᒃᓴᒥᑦ ᐅᑭᐅᓂᑦ ᖃᐃᔪᓂᑦ ᐊᑐᖃᑦᑕᖅᑐᑦ ᐊᐅᓚᑦᑎᔨᐅᑉ ᐱᐅᓛᑦ ᓇᓚᐅᑦᑖᖅᑕᖕᒋᓐᓄᑦ ᐋᓐᓂᐊᕐᓂᕐᒧᑦ ᓄᖅᖃᖓᓂᖅ ᐊᒥᓱᐃᑦ ᐊᑕᐅᓯᙱᖅᓱᒋᑦ ᐱᓕᕆᔨᒋᔭᐅᔪᑦ ᐊᑐᖅᓯᒪᔭᖕᒋᓐᓄᑦ.

ᐊᑎᓕᐅᖅᓯᒪᔪᑦ ᐱᓕᕆᔨ ᓄᖅᖃᖅᐸᑦ ᑲᑎᑦᑎᓂᕐᒧᑦ ᐸᕐᓇᐅᑎᓄᑦ ᑐᓂᕐᕈᑏᑦ

ᐊᐅᓚᑦᑎᔨᒃᑯᑦ ᑐᓂᕐᕈᑎᖃᖃᑦᑕᖅᑐᑦ ᐱᔾᔪᑎᑉᓗᒋᑦ ᐱᓕᕆᔨᖕᒋᑦ ᐊᑎᓕᐅᖅᓯᒪᔪᑦ ᐱᓕᕆᔨ ᓄᖅᖃᖅᐸᑦ ᑲᑎᑦᑎᓂᕐᒧᑦ ᐸᕐᓇᐅᑎᓄᑦ ᑎᑭᕐᓱᒍ ᐊᑐᖅᑕᐅᔪᑦ ᑭᒡᓕᐅᔪᓄᑦ ᑐᑭᓕᐅᖅᑕᐅᓯᒪᔪᑦ ᐱᓕᕆᔨᒋᔭᐅᓂᕐᒧᑦ ᑳᓐᑐᕋᖕᒋᓂᑦ. ᑐᓂᕐᕈᑎᖃᕐᓗᑎᒃ ᐱᓕᕆᔨᑦ ᐱᔪᒪᙱᒃᑯᑎᒃ ᐱᔭᕆᐊᖃᙱᑦᑐᑦ. ᑐᓂᕐᕈᑕᐅᓯᒪᔪᑦ ᑕᑯᒃᓴᐅᑎᑦᑎᔪᑦ ᑲᑎᕐᓱᒍ ᑎᑭᖅᖃᖅ ᐊᐅᓛᖅᑎᑦᑎᓂᕐᓄᑦ ᐊᒻᒪᓗ ᐃᓕᑕᕆᔭᐅᓯᒪᔪᑦ ᑲᑎᑎᓯᒪᔪᑦ ᑎᑎᖅᖃᖅ ᐊᐅᓛᖅᑎᑦᑎᓂᕐᓄᑦ ᐊᒻᒪᓗ ᑲᑎᑉᐸᑦᓕᐊᔪᑦ ᐊᒥᐊᒃᑯᓂᑦ ᓂᐅᕕᐊᒃᓴᐅᓂᖕᒋᓐᓄᑦ ᐊᒻᒪᓗ ᐊᐅᓚᑕᐅᔭᕆᐊᖃᕐᓂᖕᒋᓐᓄᑦ ᑮᓇᐅᔭᐃᑦ ᐊᑐᕐᓂᑯᑐᑦ, ᐊᒻᒪᓗ ᐃᓚᐅᔪᑦ ᐃᓚᒋᔭᐅᑉᓗᑎᒃ ᐱᓕᕆᔨᑦ ᑮᓇᐅᔭᓕᐊᖕᒋᓐᓄᑦ ᐊᒻᒪᓗ ᐃᑲᔫᑎᖕᒋᓐᓄᑦ ᑎᑎᖅᖃᖅ ᐃᓚᒋᔭᐅᔪᖅ D-ᒥᑦ. ᐅᑭᐅᖑᔪᒥᑦ, ᑐᓂᕐᕈᑕᐅᔪᑦ ᑲᑎᓗᒃᑖᖅᓱᒋᑦ $56,251-ᖑᓚᐅᖅᑐᑦ (2022 - $39,499-ᖑᑉᓗᑎᒃ).

(j) ᐃᓐᓇᐅᓕᕐᓂᕐᒧᑦ ᐱᓕᕆᐊᒥᒃ ᓄᖅᖃᖅᑐᒧᑦ ᐱᔭᒃᓴᐅᑎᒋᔭᐅᔪᑦ

ᑯᐊᐳᓈᓴᐅᔪᖅ ᒪᓕᒐᒃᑯᑦ ᐱᔭᒃᓴᐅᑎᖃᖅᑐᖅ ᐱᔾᔪᑎᖃᖅᑐᓂᒃ ᐃᓐᓇᐅᓕᕐᓂᕐᒧᑦ ᐱᓕᕆᐊᒥᒃ ᓄᖅᖃᖅᑐᒧᑦ ᐱᓕᕆᐊᖕᒋᓐᓄᑦ ᐃᒡᓗᕐᔪᐊᓕᕆᓂᕐᓂᑦ ᐊᒻᒪᓗ ᐱᕐᑯᑎᓕᕆᓂᕐᓂᑦ. ᐊᑭᓕᒐᒃᓴᖅ ᐱᒋᔭᐅᔪᒧᑦ ᐃᓐᓇᐅᓕᕐᓂᕐᒧᑦ ᐱᓕᕆᐊᒥᒃ ᓄᖅᖃᖅᑐᐸ ᐱᔭᒃᓴᐅᑎᖕᒋᓐᓄᑦ ᐃᓕᑕᕆᔭᐅᖃᑦᑕᖅᑐᖅ ᐃᒪᓐᓇᐃᒃᑳᖓᑦ, ᑮᓇᐅᔭᐃᑦ ᒥᒃᓴᓄᑦ ᐅᓂᑉᑲᓕᐊᖑᖕᒪᑕ ᐅᑉᓗᕐᒥᑦ, ᑕᒪᕐᒥᓗᒃᑖᖅ ᐅᑯᐊ ᑎᑭᐅᑎᓯᓗᒋᑦ:

- ᒪᓕᒐᒃᑯᑦ ᐱᔭᒃᓴᐅᑎᖃᖅᑐᑦ ᐱᓂᐊᕐᓗᒋᑦ ᐃᓐᓇᐅᓕᕐᓂᕐᒧᑦ ᐱᓕᕆᐊᒥᒃ ᓄᖅᖃᖅᑐᒧᑦ ᐊᑭᐅᔪᑦ ᐱᔾᔪᑎᖃᖅᑐᑦ ᐱᕐᑯᑎᕐᔪᐊᓂᒃ ᐱᒋᔭᐅᔪᓄᑦ;
- ᑮᓇᐅᔭᓂᒃ ᐊᑐᕐᓂᑰᓚᐅᖅᑐᑦ ᐅᕝᕙᓘᓐᓃᑦ ᐱᔾᔪᑎᖃᖅᑐᓂᒃ ᐊᑭᓕᒐᒃᓴᙱᖅᑐᓄᑦ;
- ᓂᕆᐅᒋᔭᐅᔪᖅ ᓯᕗᓂᒃᓴᒥᑦ ᐱᕈᖅᐸᕐᓕᐊᓂᖃᕐᓂᕐᒧᑦ ᐃᑲᔫᑏᑦ ᓄᖅᖃᖅᑎᑕᐅᓂᐊᕐᓂᖕᒋᓐᓄᑦ; ᐊᒻᒪᓗ
- ᓈᓴᒪᒃᑐᒥᒃ ᓇᓚᐅᑦᑖᕆᓂᖅ ᖃᐸᓯᐅᓂᖓᓄᑦ.

2. ᓈᓴᐅᓯᕆᓂᕐᒧᑦ ᐊᑐᐊᒐᐃᑦ (ᑲᔪᓯᔪᖅ)

(j) ᐃᓐᓇᐅᓕᕐᓂᕐᒧᑦ ᐱᓕᕆᐊᒥᒃ ᓄᖅᑲᖅᑐᒧᑦ ᐱᔭᒃᓴᐅᑎᒋᔭᐅᔪᑦ (ᑲᔪᓯᔪᖅ)

ᐃᓐᓇᐅᓕᕐᓂᕐᒧᑦ ᐱᓕᕆᐊᒥᒃ ᓄᖅᑲᖅᑐᒧᑦ ᐱᔭᒃᓴᐅᑎᒋᔭᐅᔪᑦ ᐆᒃᑐᕋᖅᑕᐅᖅᑲᑦᑕᖅᑐᑦ ᒪᓕᒃᓗᒋᑦ ᐱᐅᓛᑦ ᓇᓚᐅᑦᑖᕆᓂᕐᒧᑦ ᐱᔾᔪᑎᖅᑲᖅᑐᓂᒃ ᑮᓇᐅᔭᓂᒃ ᐊᑐᖅᑐᓄᑦ ᐱᔭᕆᐊᖅᑲᖅᑐᑦ ᐋᖅᑭᒃᓯᓂᐊᕐᓗᓂ ᐱᔭᒃᓴᐅᑕᐅᔪᒥᒃ. ᐊᑭᐅᔪᓂᑦ ᐃᓚᐅᔪᑦ ᑭᖑᓂᐊᒍᑦ-ᐃᓐᓇᐅᓕᕐᓂᕐᒧᑦ ᐱᓕᕆᐊᒥᒃ ᓄᖅᑲᖅᑐᒧᑦ ᐊᐅᓛᖅᑎᑦᑎᓂᕐᒧᑦ, ᐱᓕᕆᐊᖅᑲᖅᑕᕐᓂᕐᒧᑦ ᐋᖅᑭᒃᓱᕆᐊᓕᖕᓄᑦ ᐊᒻᒪᓗ ᖃᐅᔨᓴᐃᓂᖅ ᐊᑭᐅᔪᓂᒃ ᐱᔭᐅᔭᕆᐊᖅᑲᖅᑐᑦ ᑭᖑᓂᐊᒍᑦ ᐱᒋᔭᐅᔪᑦ ᐲᖅᑕᐅᖅᑳᖅᑎᓪᓗᒋᑦ ᐱᓕᕆᓂᕆᔭᖓᓂᑦ.

ᒫᓐᓇᐅᔪᖅ ᐊᑭᐅᔪᒧᑦ ᐊᑐᖅᑕᐅᔪᖅ ᐊᑐᖅᑕᐅᖅᑲᑦᑕᖅᑐᖅ ᖃᐅᔨᓂᐊᕐᓗᑎᒃ ᖃᓄᑎᒋᐅᓂᖓᑕ ᐱᔭᒃᓴᐅᑎᐅᔪᑉ ᐱᔾᔪᑎᖅᑲᖅᑐᖅ ᐃᓐᓇᐅᓕᕐᓂᕐᒧᑦ ᐱᓕᕆᐊᒥᒃ ᓄᖅᑲᖅᑐᒧᑦ ᐱᒋᔭᐅᔪᓂᒃ. ᐊᑐᕐᓗᓂ ᒫᓐᓇᐅᔪᖅ ᐊᑭᒧᑦ ᐊᑐᖅᑕᐅᖅᑲᑦᑕᖅᑐᓂᒃ ᐆᒃᑐᕋᕐᓂᐊᕐᓗᒍ ᐊᑭᓕᒐᒃᓴᖅ, ᐊᑭᓕᒐᖅᓴᖅ ᐋᖅᑭᒋᐊᖅᑕᐅᖅᑲᑦᑕᖅᑐᖅ ᐅᑉᓗᐃᑦ ᑕᖅᑭᓪᓗᓐᓃᑦ ᐊᓂᒍᖅᐸᓪᓕᐊᓂᖕᒋᑦ ᐊᑐᖅᓗᓂ ᐊᔪᙱᑦᑐᒥᑦ ᐃᕐᓂᐅᓇᓂᕐᒧᑦ ᓈᓴᐅᑎᓄᑦ ᐊᑐᖅᑕᐅᔪᒥᑦ ᐋᖅᑭᒋᐊᖅᓯᓂᖅ ᐃᓕᑕᓇᔭᐅᐸᓗᓂ ᐊᖏᒡᓕᕝᓕᐊᔪᖅ ᑮᓇᐅᔭᒥᒃ ᐊᑐᕐᓂᑯᑐᑦ ᑲᑎᓯᒪᔪᑦ ᑎᑎᖅᑲᓂᑦ ᐊᐅᓛᖅᑎᑦᑎᓂᕐᓄᑦ ᐊᒻᒪᓗ ᑲᑎᐸᐸᓪᓕᐊᔪᑦ ᐊᒥᐊᒃᑯᓄᑦ.

ᐊᑭᓕᒐᒃᓴᖅ ᐱᒋᔭᐅᔪᒧᑦ ᐃᓐᓇᐅᓕᕐᓂᕐᒧᑦ ᐱᓕᕆᐊᒥᒃ ᓄᖅᑲᖅᑐᒧᑦ ᐱᔭᒃᓴᐅᑎᒧᑦ ᐃᓕᑕᓇᔭᐅᒃᐸᑦ, ᐱᒋᔭᐅᔪᖅ ᐃᓐᓇᐅᓕᕐᓂᕐᒧᑦ ᐱᓕᕆᐊᒥᒃ ᓄᖅᑲᖅᑐᒧᑦ ᐊᑭᐅᔪᑦ ᐱᔾᔪᑎᖅᑲᖅᑐᑦ ᐃᓕᑕᓇᔭᐅᓯᒪᔪᑦ ᐱᕐᑯᑎᕐᔪᐊᓂᒃ ᐱᓕᐅᓇᓂᕐᒧᑦ ᐊᑐᖅᑕᐅᔪᑦ ᐱᕐᑯᑎᕐᔪᐊᖑᖅᑎᑕᐅᖅᑲᑦᑕᖅᑐᑦ ᐊᖏᒡᓕᒋᐊᖅᓗᒍ ᐱᓯᒪᔪᖅ ᐋᖏᑎᒋᓂᖓ ᐱᔾᔪᑕᐅᔪᖅ ᐱᒋᔭᐅᔪᒧᑦ ᐊᖏᑎᒋᓂᖓ ᐊᔾᔨᒋᐸᓗᒍ ᐊᑭᓕᒐᒃᓴᐅᔪᖅ ᐊᒻᒪᓗ ᐊᑯᓂ ᐊᑭᓕᖅᑐᖅᑕᐅᐸᓗᓂ ᓇᓚᐅᑦᑖᖅᑕᐅᔪᓂᑦ ᐊᒥᐊᒃᑯᓄᑦ ᐊᑐᖅᑕᐅᔪᖕᓇᖅᑐᒥᑦ ᐊᐅᓛᕐᓂᖓᑕ ᐱᕐᑯᑎᕐᔪᐊᓄᑦ ᐱᒋᔭᐅᔪᖅ. ᐱᒋᔭᐅᔪᖅ ᐃᓐᓇᐅᓕᕐᓂᕐᒧᑦ ᐱᓕᕆᐊᒥᒃ ᓄᖅᑲᖅᑐᒧᑦ ᐊᑭᐅᔪᑦ ᐱᔾᔪᑎᖅᑲᖅᑐᑦ ᐃᓕᑕᓇᔭᐅᓯᒪᖕᒋᑦᑐᑦ ᐱᕐᑯᑎᕐᔪᐊᑦ ᐱᒋᔭᐅᔪᓄᑦ ᐊᒻᒪᓗ ᐱᓕᐅᓇᖕᒋᓐᓂᐅᔪᑦ ᐊᑐᖅᑕᐅᔪᑦ ᑮᓇᐅᔭᓂᒃ ᐊᑐᕐᓂᑯᖑᖅᑲᑦᑕᖅᑐᑦ ᑲᑎᓯᒪᔪᑦ ᑎᑎᖅᑲᓂᑦ ᐊᐅᓛᖅᑎᑦᑎᓂᕐᓄᑦ ᐊᒻᒪᓗ ᑲᑎᐸᐸᓪᓕᐊᔪᑦ ᐊᒥᐊᒃᑯᓄᑦ.

(k) ᒐᕙᒪᒃᑯᓐᓂᑦ ᑐᓂᕐᕈᑏᑦ

ᒐᕙᒪᒃᑯᑦ ᓈᑕᖕᒋᑦ ᐃᓕᑕᓇᔭᐅᓯᒪᔪᑦ ᑮᓇᐅᔭᓕᐊᖅᑎᑐᑦ ᑮᓇᐅᔭᖅᑲᖅᑎᑕᐅᓂᖅ ᓈᒻᒪᒋᔭᐅᔭᕋᖓᑦ ᐊᒻᒪᓗ ᓱᓇᑐᐃᓐᓇᐃᑦ ᐊᔪᙱᓐᓂᕐᒧᑦ ᐊᑐᖅᑕᐅᔪᑦ ᑎᑭᐅᑎᔭᐅᒃᐸᑦ ᑭᓯᐊᓂ ᑎᑭᐅᑎᓯᒪᓂᖓᓄᑦ ᑮᓇᐅᔭᖅᑲᖅᑎᑕᐅᓂᕐᒧᑦ ᐅᖅᑲᖅᓯᒪᓂᖅᑲᕐᓗᓂ ᐱᔭᕆᐊᖅᑲᕐᓂᕐᒥᒃ ᑎᑭᐅᑎᓯᒪᐸᓗᓂ ᑐᑭᐅᔪᖅ ᐊᑭᓕᒐᒃᓴᖅᑲᕐᓂᕐᒧᑦ, ᑕᐃᒪᓐᓇᐅᒃᐸᑦ ᐃᓕᑕᓇᔭᐅᓇᔭᖅᑐᑦ ᐊᓯᐊᓄᐊᖅᑕᐅᔪᖅ ᑮᓇᐅᔭᓕᐊᖅ-ᑎᑐᑦ. ᒐᕙᒪᒃᑯᑦ ᑐᓂᕐᕈᑎᖕᒋᑦ ᐃᓕᑕᓇᔭᐅᖅᑲᑦᑕᖅᑐᑦ ᑲᑎᑎᓯᒪᔪᑦ ᑎᑎᖅᑲᖅ ᐊᐅᓛᖅᑎᑦᑎᓂᕐᓄᑦ ᐊᒻᒪᓗ ᑲᑎᐸᐸᓪᓕᐊᔪᑦ ᐊᒥᐊᒃᑯᓂᑦ ᐅᖅᑲᖅᓯᒪᔪᑦ ᐊᑭᓕᒐᒃᓴᐃᑦ ᐋᖅᑭᒃᑕᐅᔭᕋᖓᑕ.

(l) ᑮᓇᐅᔭᖅᑖᖑᕙᓪᓕᐊᔪᑦ

ᑮᓇᐅᔭᓕᐊᖑᔪᑦ ᐃᓕᑕᓇᔭᐅᖅᑲᑦᑕᖅᑐᑦ ᐊᒻᒪᓗ ᐅᓂᐸᑲᐅᓯᐅᐸᓗᑎᒃ ᑲᑎᐸᐸᓪᓕᐊᔪᑐᑦ ᐅᐸᓗᓇᔭᐅᔪᓂᑦ ᐊᑐᖅᑕᐅᖕᒪᑕ ᐅᕝᕙᓪᓐᓃᑦ ᖃᓄᐃᓕᐅᖅᓂᖅᓂᑦ ᑮᓇᐅᔭᓕᐊᑦ ᑲᑎᑕᐅᒃᐸᑕ, ᐊᖏᑎᒋᓂᖕᒋᑦ ᐊᑐᖅᑕᐅᔪᑦ ᐆᒃᑐᕋᖅᑕᐅᔪᓇᕐᓗᑎᒃ, ᐊᒻᒪᓗ ᑲᑎᑕᐅᔪᖕᓇᕐᓂᖓ ᓇᓗᓇᖕᒋᓪᓗᓂ.

2. ᓈᓴᐅᓯᕆᓂᕐᒧᑦ ᐊᑐᐊᒐᐃᑦ (ᑲᔪᓯᔪᖅ)

(m) ᑮᓇᐅᔭᐃᑦ ᒥᒃᓵᓄᑦ ᐊᑐᖅᑕᐅᔪᑦ (ᑲᔪᓯᔪᖅ)

ᐅᑯᐊ ᑎᑎᕋᖅᓯᒪᔪᑦ ᐊᐅᓚᑦᑎᔨᒃᑯᑦ ᑮᓇᐅᔭᓕᕆᓂᕐᒧᑦ ᐃᓚᒋᔭᐅᔪᖕᒋᑦ ᐊᒻᒪᓗ ᐆᒃᑐᕋᐃᓂᕐᒧᑦ ᐊᑐᖅᑐᑦ:

ᑮᓇᐅᔭᐅᑉᓗᑎᒃ ᐱᒋᔭᐅᔪᑦ ᐊᑐᖅᑕᐅᔪᖅ	ᐆᒃᑐᕋᐃᓂᕐᒧᑦ
ᑮᓇᐅᔭᐃᑦ ᐊᒻᒪᓗ ᑮᓇᐅᔭᐅᔪᖕᓇᖅᑐᑎᑑᖅᑐᑦ	ᐊᑭᐅᔪᖅ
ᐊᑭᓕᖅᑕᐅᔭᕆᐊᖃᖅᑐᑦ	ᐊᑭᐅᔪᖅ
ᐱᑖᖅᑕᐅᓯᒪᔪᑦ	ᐊᑭᐅᔪᖅ

ᑮᓇᐅᔭᐃᑦ ᐊᑭᓕᒐᒃᓴᐃᑦ ᐊᑐᖅᑕᐅᔪᖅ	ᐆᒃᑐᕋᐃᓂᕐᒧᑦ
ᐊᑮᑦᑐᖅ	ᐊᑭᐅᔪᖅ
ᐊᑭᓕᒐᒃᓴᐃᑦ ᐊᒻᒪᓗ ᐱᕈᖅᐸᓪᓕᐊᔪᑦ ᐊᑮᑦᑐᐃᑦ	ᐊᑭᐅᔪᖅ

ᑮᓇᐅᔭᐅᑉᓗᑎᒃ ᐱᒋᔭᐅᔪᓗᒃᑖᑦ ᐆᒃᑐᕋᖅᑕᐅᖃᑦᑕᖅᑐᑦ ᓈᒻᒪᙱᓐᓂᖃᕐᒪᖔᑕ ᐊᕐᕌᒍᑕᒫᒃᑯᑦ. ᑮᓇᐅᔭᐅᑉᓗᑎᒃ ᐱᒋᔭᐅᔪᑦ ᓈᒻᒪᙱᓐᓂᖃᖅᐸᑕ, ᓈᒻᒪᙱᓐᓂᕐᒧᑦ ᐊᓯᐅᔨᓃᑦ ᑎᑎᕋᐅᓯᐅᖃᑦᑕᖅᑐᑦ ᑲᑎᑎᓯᒪᔪᑦ ᑎᑎᖅᖃᖅ ᐊᐅᓛᖅᑎᑦᑎᓂᕐᓄᑦ ᐊᒻᒪᓗ ᑲᑎᑉᐸᓪᓕᐊᔪᑦ ᐊᒥᐊᒃᑯᓂᑦ. ᑮᓇᐅᔭᐅᑉᓗᑎᒃ ᐱᒋᔭᐅᔪᑦ ᐃᖅᑕᐅᔪᑦ ᐅᕝᕙᓘᓐᓃᑦ ᐊᑐᕈᖕᓃᖅᑎᑕᐅᔪᑦ ᐅᑎᖅᑎᓐᓂᖅ ᐊᔪᕐᓇᖅᑐᑦ ᑭᖑᓂᐊᒍᑦ ᐊᑭᖓ ᐊᖏᒡᓕᒋᐊᖅᖄᖅᑎᓪᓗᒍ.

ᑲᔪᓯᔪᖅ ᐊᑭᖓ ᑮᓇᐅᔭᐅᑉᓗᑎᒃ ᐱᒋᔭᐅᔪᐃᑦ ᐊᒻᒪᓗ ᐊᑭᓕᒐᒃᓴᐃᑦ ᓇᓚᐅᑦᑖᖅᓯᒪᔪᑦ ᓈᒻᒪᒃᑐᖅ ᐊᑭᒧᑦ. ᐊᑐᖅᑕᐅᓯᒪᔪᑦ ᐊᑭᐅᔪᑦ ᑲᑎᑉᐸᓪᓕᐊᖃᑦᑕᖅᑐᑦ ᐊᑭᐅᑉᓗᑎᒃ ᐱᔭᐅᔪᓄᑦ ᐅᕝᕙᓘᓐᓃᑦ ᑐᓂᐅᔭᐅᔪᓄᑦ ᑮᓇᐅᔭᐅᑉᓗᑎᒃ ᐱᒋᔭᐅᔪᒧᑦ ᐅᕝᕙᓘᓐᓃᑦ ᐊᑮᑦᑑᔪᒧᑦ. ᑎᑭᐅᑎᔪᖕᓇᖅᓂᓕᒫᖕᒐᓄᑦ, ᑮᓇᐅᔭᓂᒃ ᐊᑐᖅᓂᕐᒧᑦ ᐊᑭᐅᔪᑦ ᐃᓚᔭᐅᖃᑦᑕᖅᑐᑦ ᐱᓯᒪᔪᓄᑦ ᐊᑭᖕᒋᓐᓄᑦ ᐱᖁᑎᓂᑦ ᐊᑭᓄᑦ ᐃᓂᓕᐅᖅᓯᒪᔪᒥᑦ ᐃᓕᑕᕆᔭᐅᖅᖃᐅᑕᐅᔭᕋᖕᒐᑕ.

(n) ᐱᔾᔪᑎᖃᖅᑐᑦ ᐃᓚᒋᔭᐅᖃᑕᐅᔪᓄᑦ ᑮᓇᐅᔭᓂᒃ ᐊᑐᖅᓂᑯᐃᑦ ᐃᓚᒌᒃᑐᑦ ᐊᑐᖅᓂᑯᖕᒋᑦ ᑮᓇᐅᔭᐃᑦ

ᐊᐅᓚᑦᑎᔨᒃᑯᑦ ᐊᒃᑐᐊᓂᖃᖅᑐᖅ ᐊᑐᖅᑕᐅᖃᑦᑕᖅᑐᓄᑦ ᓇᖕᒥᓂᖃᖅᓂᕐᒧᑦ, ᑕᒪᐃᓐᓄᑦ ᓄᓇᕗᒻᒥ ᒐᕙᒪᒃᑯᑦ ᓴᖅᖅᑭᑎᓯᒪᔭᖕᒋᑦ ᐊᕕᒃᑐᖅᓯᒪᔪᓄᑦ ᐊᒻᒪᓗ ᐅᑭᐅᖅᑕᖅᑐᒥᑦ ᐊᐅᓚᑦᑎᔨᓄᑦ. ᐊᐅᓚᑦᑎᔨᒃᑯᑦ ᐊᑐᖅᓂᑯᓕᐅᖃᑦᑕᖅᑐᑦ ᐃᓚᒋᔭᐅᔪᓄᑦ ᐱᓕᕆᓂᖃᖅᑎᓪᓗᒋᑦ, ᐊᑐᖅᑕᐅᕙᒃᑐᑦ ᑭᐳᑎᖃᖅᓂᕐᒧᑦ ᐊᑐᖅᑕᐅᔪᓂᑦ. ᐊᑐᖅᓂᑯᐃᑦ ᐆᒃᑐᕋᖅᑕᐅᖃᑦᑕᖅᑐᑦ ᑭᐳᑎᓂᕐᒧᑦ ᐊᖏᑎᒋᔪᒧᑦ, ᐊᖏᑎᒋᓂᖓ ᐃᓱᒪᒋᔭᐅᓯᒪᑉᓗᓂ ᓴᖅᖅᑭᑕᐅᔪᖅ ᐊᒻᒪᓗ ᐊᖏᕈᑕᐅᑉᓗᓂ ᐃᓚᒋᔭᐅᔪᓄᑦ.

ᐊᐅᓚᑦᑎᔨᒃᑯᑦ ᐱᖃᑦᑕᖅᑐᑦ ᓇᓪᓕᐅᒃᑯᒫᒥᒃ ᐊᑭᖃᖕᒋᕐᓗᒍ ᓄᓇᕗᒻᒥ ᒐᕙᒪᒃᑯᓐᓂᑦ ᐊᒻᒪᓗ ᐃᓕᑕᕆᔭᐅᖃᑦᑕᖕᒋᑦᑐᖅ ᑲᑎᑎᓯᒪᔪᑦ ᑮᓇᐅᔭᐃᑦ ᒥᒃᓵᓄᑦ ᑎᑎᖅᖃᓂᑦ ᐅᔾᔨᖃᖕᒋᓐᓂᖓᓄᑦ ᐊᖏᑎᒋᓂᖓ.

2. ᓈᓴᐅᓯᕆᓂᕐᒧᑦ ᐊᑐᐊᒐᐃᑦ (ᑲᔪᓯᔪᖅ)

(n) ᐱᔾᔪᑎᖃᖅᑐᑦ ᐃᓚᒋᔭᐅᖃᑕᐅᔪᓄᑦ ᑮᓇᐅᔭᓂᒃ ᐊᑐᕐᓂᑯᐃᑦ (ᑲᔪᓯᔪᖅ) ᐊᓯᖕᒋᑦ ᐱᔾᔪᑕᐅᔪᓄᑦ ᐃᓚᐅᖃᑕᐅᔪᓄᑦ ᐊᑐᕐᓂᑯᐃᑦ

ᐊᓯᖕᒋᑦ ᐃᓚᒋᔭᐅᔪᑦ ᐊᐅᓚᑦᑎᓂᕐᒧᑦ ᐱᓕᕆᔨᐅᔪᑦ (ᐊᖓᔪᖅᖁᖅ, CFO, ᐊᒻᒪᓗ ᑲᑎᒪᔨᑦ), ᖃᓂᒋᔭᐅᔪᑦ ᖃᑕᖕᒐᑎᒋᔭᐅᔪᑦ ᐊᐅᓚᑦᑎᔨᐅᔪᑦ ᐱᓕᕆᔨᓄᑦ, ᐊᒻᒪᓗ ᐃᓚᒋᔭᐅᔪᑦ ᐊᐅᓚᑕᐅᑉᓗᑎᒃ ᐅᑦᑭᓘᓐᓃᑦ ᐊᖏᔪᒥᒃ ᐱᔾᔪᑎᖃᖅᑐᑦ ᐊᐅᓚᑦᑎᔨᐅᔪᑦ ᐱᓕᕆᔨᓄᑦ ᐅᑦᑭᓘᓐᓃᑦ ᖃᓂᒋᔭᖕᒋᓐᓄᑦ ᖃᑕᖕᒐᑎᖕᒋᓐᓄᑦ.

ᐱᔾᔪᑕᐅᔪᓄᑦ ᐃᓚᐅᖃᑕᐅᔪᓄᑦ ᐊᑐᕐᓂᑯᐃᑦ, ᐃᓚᒌᒃᑐᑦ ᐊᑐᕐᓂᑯᖕᒋᑦ ᑮᓇᐅᔭᐃᑦ ᐊᓯᖕᒋᑦ, ᑎᑎᕋᐅᓯᐅᖃᑦᑕᖅᑐᑦ ᖃᓄᑎᒋᒧᑦ ᑭᐳᑎᖃᕐᓂᖅᑐᑦ. ᐃᓚᒋᔭᐅᔪᓄᑦ ᐊᑐᕐᓂᑯᐃᑦ ᐊᑐᖅᑕᐅᖃᑦᑕᖅᑐᑦ ᐱᓕᕆᓂᕐᒥᑦ ᐊᒻᒪᓗ ᐱᐊᓂᒃᑕᐅᖃᑦᑕᖅᓗᑎᒃ ᐊᑐᖅᑕᐅᕙᒃᑐᑦ ᑭᐳᑎᖃᕐᓂᕐᒧᑦ ᐊᑐᖅᑕᐅᔪᓂᑦ.

(o) ᐃᓚᓕᐅᖅᑕᐅᓯᒪᔪᑦ ᑐᑭᓯᐅᒪᔾᔪᑏᑦ

ᓄᓇᕗᒻᒥ ᐱᕙᓪᓕᐊᔪᓕᕆᔨᒃᑯᑦ ᒪᕐᕉᖕᓂᒃ ᐃᓚᓕᐅᑎᓯᒪᔪᖃᖅᑐᑦ, ᓂᕐᑮᑦ ᐊᒻᒪᓗ ᐃᖃᓗᐃᑦ ᐊᒻᒪᓗ ᓴᓇᙱᐊᖅᑏᑦ ᐊᒻᒪᓗ ᒥᖅᓱᖅᑏᑦ. ᐃᓚᓕᐅᑎᓯᒪᔪᑦ ᐃᓚᒋᔭᐅᔫᔪᑦ ᐊᐅᓛᖅᑎᑦᑎᓂᓗᐊᕆᔭᖕᒋᑦ ᐱᔾᔪᑎᖃᖅᑐᑦ ᐃᓂᓕᐅᖅᓯᒪᔪᒧᑦ ᐃᓕᔭᐅᓂᕆᔭᖕᒋᓐᓄᑦ. ᐃᓚᓕᐅᑎᓯᒪᔪᑦ ᐊᖕᒋᕈᑎᒋᔭᖕᒋᑦ ᐅᓂᑉᑳᓕᐅᕆᓂᕐᓄᑦ, ᓇᐃᓈᖅᓯᒪᔪᑦ ᑐᑭᓯᐅᒪᔾᔪᑏᑦ ᐃᓚᐅᔪᑦ ᑎᑎᖅᖃᐃ B-ᒥᑦ C ᐊᒻᒪᓗ D-ᒥᑦ ᐊᑐᖅᓗᑎᒃ ᐃᓂᓕᐅᖅᓯᒪᓂᖕᒋᓐᓄᑦ ᐃᓚᒋᔭᐅᔪᓄᑦ ᑎᑎᖅᖃᖅ 2(b)-ᒥᑦ.

(p) ᐊᑐᓕᖅᑕᐅᓂᖓ PS 3280 - ᐱᒋᔭᐅᔪᖅ ᐃᓐᓇᐅᓕᕐᓂᕐᒧᑦ ᐱᓕᕆᐊᒥᒃ ᓄᖅᖃᖅᑐᒧᑦ ᐱᔭᒃᓴᐅᑎᒋᔭᐅᔪᑦ

ᐱᒋᐊᖅᓗᒍ ᑎᕆᒡᓗᐃᑦ 1, 2022-ᒥᑦ, ᑯᐊᐳᕇᓴᒃᑯᑦ ᐊᑐᓕᓚᐅᖅᑕᖓᑦ *PS 3280 ᐱᒋᔭᐅᔪᖅ ᐃᓐᓇᐅᓕᕐᓂᕐᒧᑦ ᐱᓕᕆᐊᒥᒃ ᓄᖅᖃᖅᑐᒧᑦ ᐱᔭᒃᓴᐅᑎᒋᔭᐅᔪᑦ.* ᐊᑐᖅᑕᐅᖃᑦᑕᖅᑐᖅ ᓴᖅᑭᑦᑎᔪᖅ ᖃᓄᖅ ᐃᓱᒪᒋᓂᐊᕐᓗᒋᑦ ᐊᒻᒪᓗ ᐅᓂᑉᑲᐅᓯᕆᓗᒋᑦ ᐊᑭᓕᒐᒃᓴᐃᑦ ᐱᒋᔭᐅᔪᖅ ᐃᓐᓇᐅᓕᕐᓂᕐᒧᑦ ᐱᓕᕆᐊᒥᒃ ᓄᖅᖃᖅᑐᒧᑦ ᐱᔭᒃᓴᐅᑎᒋᔭᐅᔪᑦ ᐃᓚᒋᔭᐅᓗᑎᒃ ᑭᖑᓂᐊᒍᑦ- ᐃᓐᓇᐅᓕᕐᓂᕐᒧᑦ ᐱᓕᕆᐊᒥᒃ ᓄᖅᖃᖅᑐᒧᑦ ᑲᒪᒋᔭᐅᓂᖓᓄᑦ, ᐱᓕᕆᐊᖑᓂᖓᓄᑦ ᐊᒻᒪᓗ ᖃᐅᔨᓴᐃᓂᕐᒧᑦ ᐊᑭᐅᔪᑦ. ᑯᐊᐳᕇᓴᒃᑯᑦ ᐊᑐᓕᓚᐅᖅᑐᑦ ᐊᑐᖅᑕᐅᔪᒥᒃ ᓯᕗᓂᒃᓴᒥᑦ ᓂᕆᐅᒋᔭᐅᔪᑑᖓᔪᒃᑯᑦ. ᐊᑐᖅᑕᐅᔪᖅ ᐊᒃᑐᖅᓯᓂᖃᓚᐅᖕᒋᑦᑐᖅ ᑲᑎᓯᒪᔪᑦ ᑮᓇᐅᔭᐃᑦ ᒥᒃᓵᓄᑦ ᑎᑎᖅᖃᐅᑎᓂᒃ ᐅᑭᐅᕐᒧᑦ ᐃᓱᓕᑦᑐᖅ ᓇᑦᑎᐊᑦ 31, 2023-ᒥᑦ ᐊᒻᒪᓗ ᖃᓄᐃᓐᓂᖅᓴᐅᓂᖕᒋᓐᓃᖅᑐᑦ ᐊᒥᐊᒃᑰᔪᓄᑦ ᐅᑭᐅᖅ ᐃᓱᓕᑦᑐᒧᑦ ᓇᑦᑎᐊᑦ 31, 2022-ᒥᑦ.

(q) ᓯᕗᓂᒃᓴᒥᑦ ᐊᓯᐊᙳᖅᑐᑦ ᓈᓴᐅᓯᕆᓂᕐᒧᑦ ᐊᑐᖅᑕᐅᖃᑦᑕᖅᑐᑦ

PSAB ᓈᒻᒪᒋᓚᐅᖅᑕᖕᒋᑦ ᐃᓚᒋᔭᐅᔪᖅ *PS 3400 ᑮᓇᐅᔭᖅᑕᖑᔪᑦ* ᐱᒋᐊᓚᐅᖅᓗᑎᒃ ᐅᑭᐅᕆᔭᐅᔪᒧᑦ ᐱᒋᐊᕐᓂᖓᓂᑦ ᐅᑉᓗᕐᒥᑦ ᑭᖑᓂᐊᒍᑦᓘᓐᓃᑦ ᑎᕆᒡᓗᐃᑦ 1, 2023-ᒥᑦ. ᐃᓚᒋᔭᐅᔪᖅ ᓴᖅᑭᑦᑎᔪᖅ ᐊᑐᖅᑕᐅᖃᑦᑕᖅᑐᓂᒃ ᖃᓄᖅ ᐱᓕᕆᐊᖃᕐᓂᐊᕐᓗᓂ ᑮᓇᐅᔭᓕᐊᓂᒃ ᐊᒻᒪᓗ ᐅᓂᑉᑲᐅᓯᕆᓗᒋᑦ. ᐱᓗᐊᖅᑐᒥᑦ, ᐊᔾᔨᒌᙱᑎᑦᑎᔪᖅ ᑮᓇᐅᔭᓕᐊᓂᒃ ᐊᑐᖅᑕᐅᓯᒪᔪᓂᒃ ᐱᔪᓂᒃ ᐃᓚᐅᑉᓗᑎᒃ ᖃᓄᐃᓕᐅᕐᓂᕐᒧᑦ ᐱᔭᒃᓴᐅᑏᑦ ᐊᒻᒪᓗ ᐊᑐᕐᓂᑯᐃᑦ ᖃᓄᐃᓕᐅᕐᓂᕐᒧᑦ ᐱᔭᒃᓴᐅᑎᖃᙱᑦᑐᓄᑦ. ᑯᐊᐳᕇᓴᒃᑯᑦ ᐊᑐᓕᕐᓂᐊᖅᑕᖓᑦ ᓄᑖᖅ ᐊᑐᖅᑕᐅᔪᖅ ᐱᒋᐊᕐᓂᖓᓂᑦ ᐅᑉᓗᕐᒥᑦ ᐊᒻᒪᓗ ᒫᓐᓇᐅᔪᖅ ᖃᐅᔨᓴᐃᔪᑦ ᐊᒃᑐᖅᓯᓂᖓᑕ ᐊᑐᖅᑕᐅᔫᑉ ᑯᐊᐳᕇᓴᒃᑯᑦ ᑲᑎᓯᒪᔪᑦ ᑮᓇᐅᔭᐃᑦ ᒥᒃᓵᓄᑦ ᑎᑎᖅᖃᐅᑎᖕᒋᓐᓄᑦ.

3. ᑖᓇᐅᔭᐃᑦ ᐊᒻᒪᓗ ᑖᓇᐅᔭᐅᔪᓐᓇᖅᑐᑎᑑᖅᑐᑦ

	ᓇᑦᑎᐊᑦ 31, 2023	ᓇᑦᑎᐊᑦ 31, 2022
ᑖᓇᐅᔭᐃᑦ ᐊᒻᒪᓗ ᑖᓇᐅᔭᐃᑦ ᐊᔾᔨᖏᑦ ᐱᔭᐅᓯᒪᔪᑦ ᐅᑯᓄᖓ:		
ᐊᖓᔪᖅᖢᖅ ᑲᒻᐸᓂ	$9,444,274	$8,231,405
ᐃᓚᒋᔭᐅᔪᑦ	2,834,646	2,868,332
	$12,278,920	**$11,099,737**

ᑖᓇᐅᔭᐃᑦ ᐱᔭᐅᓯᒪᔪᑦ ᐊᖓᔪᖅᖢᖅ ᑲᒻᐸᓂᒧᑦ ᑲᑎᑕᐅᖅᑲᑦᑕᖅᑐᑦ ᒐᕙᒪᒃᑯᑦ ᐊᒥᐊᒃᑯᖏᓐᓄᑦ ᑖᓇᐅᔭᓄᑦ. ᑖᓇᐅᔭᐃᑦ ᐱᔭᐅᔪᓐᓇᖅᑐᑦ ᖃᖓᒃᑯᑐᐃᓐᓇᖅ ᐊᒻᒪᓗ ᑭᒡᓕᖅᑲᖅᑎᑕᐅᖏᑦᑐᑦ ᐱᐊᓂᒃᓯᒪᓂᖅᒧᑦ ᐅᐸᓗᖅᓄᑦ ᐱᑖᖅᑕᐅᖓᒪᑕ ᒐᕙᒪᒃᑯᓐᓄᑦ. ᑖᓇᐅᔭᐃᑦ ᐊᖓᔪᖅᖢᖅ ᑲᒻᐸᓂᐅᐸ ᐊᐅᓛᖅᑎᑦᑎᓂᖓᓂᑦ ᐊᒻᒪᓗ ᑖᓇᐅᔭᖅᑲᖅᑎᑦᑎᓂᖅᒧᑦ ᑖᓇᐅᔭᒃᑯᕕᖕᒥᑦ ᑐᖅᖢᑯᖅᓯᓯᒪᕝᕕᖕᓂᑦ ᑲᑎᐸᐸᓪᓕᐊᖅᑲᑦᑕᖅᑐᑦ ᐃᖅᓂᐅᕈᑏᑦ ᓈᓴᐅᑎᓂᒃ 2.70%-ᒥᑦ 6.70%-ᒧᑦ (2022 – 2.45%-ᒥᑦ 2.70%-ᒧᑦ) ᐅᑭᐅᑕᒫᑦ ᖃᐅᑕᒫᒃᑯᑦ ᐊᒥᓱᐃᑦ ᐊᑕᐅᓯᙳᖅᓱᑎᑦ ᖃᐅᑕᒫᑦ ᐅᒃᑯᐊᖅᑎᓪᓗᒍ ᑖᓇᐅᔭᖅᑲᖅᑎᑦᑎᐅᓂᖅᒧᑦ ᐊᒥᐊᒃᑯᓄᑦ.

ᐃᓚᐅᔪᑦ ᑖᓇᐅᔭᐅᐸᓗᑎᒃ ᐱᔭᐅᓯᒪᔪᑦ ᐊᖓᔪᖅᖢᖅ ᑲᒻᐸᓂᒧᑦ ᑖᓇᐅᔭᖅᑲᖅᑎᑦᑎᓂᐅᔪᑦ ᐊᒻᒪᓗ ᐸᐸᑕᐅᔪᑦ ᐊᒥᐊᒃᑯᐃᑦ ᐃᓂᓕᐅᖅᑕᐅᓯᒪᐸᓗᑎᒃ ᐃᒪᓐᓇ:

	ᓇᑦᑎᐊᑦ 31, 2023	ᓇᑦᑎᐊᑦ 31, 2022
ᐱᓕᕆᐊᖅᒥᑦ ᐱᑖᖅᓂᖅᒧᑦ ᑖᓇᐅᔭᖅ	$4,364,296	$3,823,629
ᐱᖅᑯᑎᖅᔪᐊᓄᑦ ᑖᓇᐅᔭᖅ	1,340,507	1,212,693
ᐱᖅᑯᑎᖅᔪᐊᓄᑦ ᑖᓇᐅᔭᐃᑦ ᑐᖅᖢᑯᖅᑕᐅᓯᒪᔪᑦ	565,379	556,089
ᐃᑲᔫᑎᓄᑦ ᑖᓇᐅᔭᖅ	189,000	189,000
ᐱᓕᕆᐊᓕᖕᓄᑦ ᑐᖅᖢᑯᖅᑕᐅᓯᒪᔪᑦ ᑖᓇᐅᔭᖅ	87,800	107,950
ᑲᑎᖕᓗᒋᑦ ᑖᓇᐅᔭᖅᑲᖅᑎᑦᑎᓂᖅᒧᑦ ᐊᒥᐊᒃᑯᐃᑦ	$6,546,982	$5,889,361

ᓇᑦᑎᐊᑦ 31, 2023-ᒥᑦ, ᑭᕙᓪᓕᖅᒥᑦ ᐅᑭᐅᖅᑕᖅᑐᒥᑦ ᓂᖅᑭᓕᕆᔨᒃᑯᑦ ᓕᒥᑎᑦ ᓇᐃᑦᑐᒥᑦ ᑖᓇᐅᔭᓂᒃ ᑐᖅᖢᑯᖅᓯᓚᐅᖅᑐᑦ ᐅᑯᐊᖑᐸᓗᑎᒃ ᐋᖅᑭᒃᓯᒪᔪᖅ ᓈᓴᐅᑎ, ᐅᑎᖅᑎᑕᐅᔪᓐᓇᖅᑐᑦ ᓇᓗᓇᐃᖅᓯᒪᔪᑦ ᐱᑖᖅᓂᖅᒧᑦ ᓇᓗᓇᐃᒃᑯᑏᑦ ᑲᑎᖕᓗᒋᑦ $100,000-ᖑᔪ 0.001%-ᒥᒃ ᐃᖅᓂᐅᕈᑎᖅᑲᖅᑐᑦ ᐅᑭᐅᑕᒫᒥᑦ ᓈᒻᒪᒃᓯᓂᐊᖅᓗᑎᒃ ᐊᑯᓪᓕᕈᖅᕕᒃ 3, 2023-ᒥᑦ.

4. ᐊᑭᓕᖅᑕᐅᔭᕆᐊᖅᑲᖅᑐᑦ

	ᓇᑦᑎᐊᑦ 31, 2023	ᓇᑦᑎᐊᑦ 31, 2022
ᐃᓚᒋᔭᐅᔪᓄᑦ ᐃᓚᐅᔪᑦ		
ᓄᓇᕗᒻᒥ ᒐᕙᒪᒃᑯᑦ ᐊᕕᒃᑐᖅᓯᒪᔪᖕᒋᑦ	$122,891	$152,785
ᐊᐅᓚᑦᑎᓂᖅᑲᙱᑦᑐᑦ ᐃᖅᓂᐅᕈᑏᑦ	75,693	20,470
ᐱᖓᓱᒋᔭᐅᔪᑦ ᐃᓚᒋᔭᐅᔪᑦ	$198,584	$173,255
	942,840	962,992
ᑲᑎᓗᒃᑖᖅᖢᑦ ᐊᑮᑦᑐᐃᑦ ᐊᑭᓕᖅᑕᐅᔭᕆᐊᓖᑦ	$1,141,424	$1,136,247
ᐲᖅᖢᒍ: ᓇᓚᐅᑦᑖᕆᔪᖕᓇᖅᓂᖅ ᐊᑭᐅᔪᓂᑦ (ᑎᑎᖅᑲᖅ 10(a))	(274,149)	(526,139)
ᐲᖅᓯᕝᕕᐅᖅᖢᖅᑎᓪᓗᒋᑦ ᐊᑮᑦᑐᐃᑦ ᐊᑭᓕᖅᑕᐅᔪᒃᓴᐃᑦ ᐱᔭᐅᔭᕆᐊᓖᑦ	**$867,275**	**$610,108**

5. ᐱᕐᑯᑎᒋᔭᐅᔪᑦ

(a) ᓂᐅᕕᐊᒃᓴᐅᒃᑲᓐᓂᕐᓂᐊᖅᑐᑦ

	ᓇᑦᑎᐊᑦ 31, 2023	ᓇᑦᑎᐊᑦ 31, 2022
ᓴᓇᙱᐊᖅᑏᑦ ᐊᒻᒪᓗ ᒥᖅᓱᖅᑏᑦ	$2,402,245	$2,577,888
ᓂᕐᑮᑦ ᐊᒻᒪᓗ ᐃᕐᑲᓗᐃᑦ	16,438	32,581
ᑲᑎᕝᕙᒋᑦ ᐱᒋᔭᐅᔪᓂᒃ ᓂᐅᕕᐊᒃᓴᐅᒃᑲᓐᓂᕐᓂᐊᖅᑐᑦ	$2,418,683	$2,610,469
ᐲᖅᕙᒍ: ᐱᒋᔭᐅᔪᓂᒃ ᓇᓚᐅᑦᑖᕆᔪᓐᓇᕐᓂᖅ ᐊᑭᐅᔪᓂᑦ	(873.940)	(790,940)
ᐲᖅᓱᕝᕕᐅᖅᕐᑳᖅᑎᓪᓗᒋᑦ ᐱᒋᔭᐅᔪᑦ ᓂᐅᕕᐊᒃᓴᐅᒃᑲᓐᓂᕐᓂᐊᖅᑐᑦ	$1,544,743	$1,819,529

ᐅᑭᐅᖑᔪᒥᑦ, ᐱᕐᑯᑎᒋᔭᐅᔪᑦ $17,269 (2022-ᒥᑦ $14,265-ᖑᓚᐅᖅᑐᑦ) ᐊᑐᕈᖕᓃᖅᑎᑕᐅᓚᐅᖅᑐᑦ ᐲᖅᑕᐅᑉᓗᑎᒡᓘᓐᓃᑦ, ᖃᐅᔨᑎᑦᑎᔾᔪᑕᐅᔭᕆᐊᕐᑲᖅᕙᑎᒃ ᒪᓕᒃᓗᒋᑦ *FAA-ᒋᔭᐅᔪᑦ* ᓄᓇᕗᒻᒥᑦ.

(b) ᐊᑐᖅᑕᐅᓂᐊᖅᑐᖅ

	ᓇᑦᑎᐊᑦ 31, 2023	ᓇᑦᑎᐊᑦ 31, 2022
ᐊᑐᖅᑕᐅᔪᒃᓴᐃᑦ ᐊᒻᒪᓗ ᐱᓕᕆᐊᖑᕙᓪᓕᐊᔪᑦ		
ᓴᓇᙱᐊᖅᑏᑦ ᐊᒻᒪᓗ ᒥᖅᓱᖅᑏᑦ	$218,871	$213,544
ᓂᕐᑮᑦ ᐊᒻᒪᓗ ᐃᕐᑲᓗᐃᑦ	1,085,851	867,411
	$1,304,722	$1,080,955
ᐱᓕᕆᐊᖑᓂᖕᒋᓐᓄᑦ ᐊᒻᒪᓗ ᐳᖅᑐᐃᔾᔪᑏᑦ		
ᓴᓇᙱᐊᖅᑏᑦ ᐊᒻᒪᓗ ᒥᖅᓱᖅᑏᑦ	$42,803	$70,755
ᓂᕐᑮᑦ ᐊᒻᒪᓗ ᐃᕐᑲᓗᐃᑦ	125,635	105,851
	$168,438	$176,606
ᑲᑎᕝᕙᒋᑦ ᐱᒋᔭᐅᔪᑦ ᐊᑐᖅᑕᐅᓂᐊᖅᑐᑦ	$1,473,160	$1,257,561
ᐲᖅᕙᒍ: ᐱᒋᔭᐅᔪᓂᒃ ᓇᓚᐅᑦᑖᕆᔪᓐᓇᕐᓂᖅ ᐊᑭᐅᔪᓂᑦ	(277,033	(110,404)
ᐲᖅᓱᕝᕕᐅᖅᕐᑳᖅᑎᓪᓗᒋᑦ ᐱᒋᔭᐅᔪᑦ ᐊᑐᖅᑕᐅᓂᐊᖅᑐᑦ	$1,196,127	$1,147,157

6. ᐱᑖᖅᑕᐅᓯᒪᔪᑦ

ᐱᔭᐅᖕᒐᕈᒪᔪᑦ ᐱᒋᔭᐅᖃᑕᐅᔪᓂᒃ ᐱᑖᕐᓂᕐᒧᑦ ᐅᑯᓄᖕᒐ -	ᓇᑦᑎᐊᑦ 31, 2023	ᓇᑦᑎᐊᑦ 31, 2022
(a) ᐅᑭᐅᖅᑕᖅᑐᒥᑦ UAV Inc.	$143,000	$143,000
(b) ᑐᑯᒫᖅ ᐃᓚᓕᐅᑎᓯᒪᔪᑦ	100,000	175,000
ᐅᑭᐅᖅᑕᖅᑐᒥᑦ ᐃᖃᓗᓕᕆᓂᕐᒧᑦ ᑲᑐᔾᔨᖃᑎᒌᑦ ᑭᒡᓕᖃᖅᑐᑦ	250,000	250,000
ᐱᓕᕆᖃᑎᒌᑦ NunaVet ᓂᕐᔪᑎᓄᑦ ᐋᓐᓂᐊᕐᕕᒃ ᐃᓚᓕᐅᑎᓯᒪᔪᖅ	125,000	126,500 125,000
CHOU ᖃᐅᔨᒋᐊᕐᕕᐅᕝᕕᒃ ᐊᒻᒪᓗ ᐱᕙᓪᓕᐊᓂᕐᒧᑦ ᐃᓚᓕᐅᑎᓯᒪᔪᖅ	375,000	375,000
(f) ᓴᓪᓕᖅ ᐱᕙᓪᓕᐊᔪᓕᕆᔨᒃᑯᑦ ᓕᒥᑎᑦ	993,000	1,194,500
ᐃᓚᓯᓂᖅ ᐱᓕᕆᐊᕐᒧᑦ ᐱᑖᖑᔪᒥᒃ ᐊᓯᐅᔨᓂᕐᒧᑦ ᑎᑎᖅᑲᖅ (6(f))	(375,000)	(501,500)
	$618,000	$693,000

6. ᐱᑖᖅᑕᐅᓯᒪᔪᑦ (ᑲᔪᓯᔪᖅ)

(a) ᐅᑭᐅᖅᑕᖅᑐᒥᑦ UAV Inc. (UAV)

ᓇᑦᑎᐊᑦ (ᒫᑦᓯ) 2022-ᒥᑦ, UAV (ᐃᖃᓗᐃᑦ) ᓂᐅᕕᓚᐅᖅᑕᖕᒋᑦ ᐅᑎᖅᑎᔅᓗᒋᑦ (ᐅᑎᖅᑎᑕᐅᔪᑦ) 300,000 Class C ᐱᔭᐅᖕᒐᕈᒪᔪᑦ ᓂᕈᐊᕐᓂᖃᖕᒋᑦᑐᑦ ᐱᒋᔭᐅᖃᑕᐅᔪᑦ, 443,000-ᖕᒍᔪᓂᑦ Class C ᐱᔭᐅᖕᒐᕈᒪᔪᑦ ᓂᕈᐊᕐᓂᖃᖕᒋᑦᑐᑦ ᐱᒋᔭᐅᖃᑕᐅᔪᓂᑦ ᐱᔭᐅᓯᒪᔪᑦ ᐊᐅᓚᑦᑎᔨᒃᑯᓐᓄᑦ. ᐊᐅᓚᑦᑎᔨᒃᑯᑦ ᐊᑎᓕᐅᖅᓯᒪᔅᓗᑎᒃ ᐱᖃᖅᑕᐅᔫᔪᑦ 143,000-ᓂᒃ Class C ᐱᔭᐅᖕᒐᕈᒪᔪᑦ ᓂᕈᐊᕐᓂᖃᖕᒋᑦᑐᑦ ᐱᒋᔭᐅᖃᑕᐅᔪᓂᑦ UAV-ᑯᓐᓂᑦ. ᐱᔪᖕᓇᐅᑎᖕᒋᑦ Class C ᐱᔭᐅᖕᒐᕈᒪᔪᑦ ᓂᕈᐊᕐᓂᖃᖕᒋᑦᑐᑦ ᐱᒋᔭᐅᖃᑕᐅᔪᑦ ᐊᐅᓚᑕᐅᔪᑦ ᐊᖕᒋᓗᒃᑖᕈᑕᐅᔪᑦ ᐱᖃᖅᑕᐅᔪᓄᑦ ᐊᖕᒋᖃᑎᒌᒍᑎᒧᑦ ᐊᒻᒪᓗ ᐱᖃᖅᑕᐅᓂᕐᒧᑦ ᐱᖃᑦᑕᕐᓂᕐᒧᑦ ᐊᖕᒋᖃᑎᒌᒍᑎᒧᑦ. ᑯᐊᐳᕇᓴᒃᑯᑦ ᐱᔪᖕᓇᖅᑐᑦ ᐋᖅᕿᐅᒪᔪᒥᒃ ᑲᑎᑉᐸᓪᓕᐊᔪᓂᒃ ᐱᔭᐅᖕᒐᕈᒪᔪᓂᒃ ᓇᒧᙱᐅᑎᑦᑎᓂᕐᒥᒃ 6.0%-ᒥᒃ ᐅᑭᐅᑕᒫᒃᑯᑦ, ᑲᑎᑉᐸᓪᓕᐊᓂᐊᕐᓗᓂ ᖃᐅᑕᒫᒃᑯᑦ, ᑲᑎᓪᓗᒋᑦ ᐊᕐᕌᒍᑕᒫᒃᑯᑦ ᐊᒻᒪᓗ ᐊᑭᓕᒐᒃᓴᐅᓗᑎᒃ ᐊᑮᑦᑑᓗᑎᒃ UAV-ᑯᓐᓂᑦ ᑯᐊᐳᕇᓴᒃᑯᓐᓄᑦ ᐊᕐᕌᒍᑕᒫᒃᑯᑦ. Class C ᐱᔭᐅᖕᒐᕈᒪᔪᑦ ᓂᕈᐊᕐᓂᖃᖕᒋᑦᑐᑦ ᐱᒋᔭᐅᖃᑕᐅᔪᑦ ᐱᔭᐅᔪᖕᓇᖅᑐᑦ ᓇᑦᑎᐊᑦ (ᒫᑦᓯ) 2025-ᒥᑦ ᐊᑭᖕᒋᑦᑎᒍᑦ.

(b) ᑐᑯᒫᖅ ᐃᓚᓕᐅᑎᓯᒪᔪᑦ (TI)

ᓇᑦᑎᐊᑦ (ᒫᑦᓯ) 2023-ᒥᑦ, TI (ᑲᖕᒋᖅᑐᒐᐱᒃ) ᓂᐅᕕᓚᐅᖅᑕᖕᒋᑦ (ᐅᑎᖅᑎᑕᐅᔪᑦ) 75,000 ᐱᖕᒐᕈᒪᔭᖕᒋᑦ ᐱᒋᖅᑕᐅᔭᖕᒋᑦ, 175,000-ᖕᒍᔪᓂᑦ ᐱᔭᐅᖕᒐᕈᒪᔪᑦ ᐱᒋᔭᐅᔪᓂᒃ ᐱᔭᐅᓯᒪᔪᓂᒃ ᐊᐅᓚᑦᑎᔨᒃᑯᓐᓄᑦ. ᐊᐅᓚᑦᑎᔨᒃᑯᑦ ᐊᑎᓕᐅᖅᓯᒪᔅᓗᑎᒃ ᐱᓯᒪᔪᑦ 100,000-ᓂᒃ Class A ᓂᕈᐊᖃᑕᐅᓂᖃᖕᒋᑦᑐᓂᒃ ᐱᔭᐅᖕᒐᕈᒪᔪᓂᒃ ᐱᒋᔭᐅᔪᓂᒃ TI-ᒥᑦ. ᐱᔪᖕᓇᐅᑎᖕᒋᑦ ᐱᒋᔭᐅᔪᑦ ᐊᐅᓚᑕᐅᔪᑦ ᐊᖕᒋᓗᒃᑖᕈᑕᐅᔪᑦ ᐱᖃᖅᑕᐅᔪᓄᑦ ᐊᖕᒋᖃᑎᒌᒍᑎᒧᑦ ᐊᒻᒪᓗ ᐱᖃᖅᑕᐅᓂᕐᒧᑦ ᐱᖃᑦᑕᕐᓂᕐᒧᑦ ᐊᖕᒋᖃᑎᒌᒍᑎᒧᑦ. ᐊᐅᓚᑦᑎᔨᒃᑯᑦ ᐱᔪᖕᓇᖅᑐᑦ ᐋᖅᕿᒃᓯᒪᔪᖅ ᑲᑎᑉᐸᓪᓕᐊᔪᓂᒃ ᐱᔭᐅᖕᒐᕈᒪᔪᓂᒃ ᑐᓂᐅᖅᖃᐅᑕᐅᔪᓂᒃ 6.5%-ᒥᑦ ᐊᕐᕌᒍᑕᒫᒃᑯᑦ, ᐊᑭᓕᒐᒃᓴᐅᓗᑎᒃ ᑕᖅᕿᑕᒫᒃᑯᑦ ᐊᕕᒃᑐᖅᓯᒪᔪᒃᑯᑦ ᓯᕗᓪᓕᖅᐸᖅ ᐅᐸᓗᖕᒐᓂᑦ ᐊᑐᓂ ᑕᖅᕿᒃᑖᑦ ᐊᑭᓕᖅᑕᐅᓗᑎᒃ IT-ᑯᓐᓂᑦ ᐊᐅᓚᑦᑎᔨᒃᑯᓐᓄᑦ. Class C ᐱᔭᐅᖕᒐᕈᒪᔪᑦ ᓂᕈᐊᕐᓂᖃᖕᒋᑦᑐᑦ ᐱᒋᔭᐅᖃᑕᐅᔪᑦ ᐱᔭᐅᔪᖕᓇᖅᑐᑦ ᓇᑦᑎᐊᑦ (ᒫᑦᓯ) 2024-ᒥᑦ ᐊᑭᖕᒋᑦᑎᒍᑦ.

(c) ᐅᑭᐅᖅᑕᖅᑐᒥᑦ ᐃᖃᓗᓕᕆᓂᕐᒧᑦ ᑲᑐᔾᔨᖃᑎᒌᑦ ᑭᒡᓕᖃᖅᑐᑦ ᐱᓕᕆᖃᑎᒌᑦ (AFA)

ᐊᐅᓚᑦᑎᔨᒃᑯᑦ ᐊᑎᓕᐅᖅᓯᒪᔪᑦ ᐱᓯᒪᓂᕐᒧᑦ 250-ᓂᒃ Class D ᐱᔭᐅᖕᒐᕈᒪᔪᓂᒃ ᑭᒡᓕᖃᖅᑐᓂᒃ ᐱᓕᕆᖃᑎᒌᓄᑦ ᐊᕕᒃᓯᒪᔪᓂᑦ AFA-ᒥᑦ. ᐱᔪᖕᓇᐅᑎᖃᖅᑐᑦ ᐱᓯᒪᔪᓂᒃ ᐊᕕᒃᑐᖅᓯᒪᔪᓂᑦ ᐊᐅᓚᑕᐅᔪᑦ ᐱᓕᕆᖃᑎᒌᖕᓂᕐᒧᑦ ᐊᖕᒋᖃᑎᒌᒍᑎᖕᒐᓐᓄᑦ ᒪᓯᓖᑦ ᐊᐅᓚᑦᑎᔨᒃᑯᑦ ᐊᒻᒪᓗ ᐱᓕᕆᖃᑎᒋᔭᐅᔪᓄᑦ ᐊᒻᒪᓗ ᑭᒡᓕᖃᖅᓗᑎᒃ ᐱᓕᕆᖃᑎᒋᔭᐅᔪᓄᑦ. ᑯᐊᐳᕇᓴᒃᑯᑦ ᐱᔪᖕᓇᖅᑐᑦ ᐋᖅᕿᐅᒪᔪᒥᒃ ᑲᑎᑉᐸᓪᓕᐊᔪᓂᒃ ᐱᔭᐅᖕᒐᕈᒪᔪᓂᒃ ᓇᒧᙱᐅᑎᑦᑎᓂᕐᒥᒃ 6.25%-ᒥᒃ ᐅᑭᐅᑕᒫᒃᑯᑦ, ᑲᑎᑉᐸᓪᓕᐊᓂᐊᕐᓗᓂ ᖃᐅᑕᒫᒃᑯᑦ, ᑲᑎᓪᓗᒋᑦ ᐊᕐᕌᒍᑕᒫᒃᑯᑦ ᐊᒻᒪᓗ ᐊᑭᓕᒐᒃᓴᐅᓗᑎᒃ ᐊᑮᑦᑑᓗᑎᒃ ᐱᓕᕆᖃᑎᒋᔭᐅᔪᓂᑦ ᑯᐊᐳᕇᓴᒃᑯᓐᓄᑦ ᑭᖑᓪᓕᖅᐹᒥᑦ ᐱᓕᕆᓐᓇᐅᔪᒥᑦ ᐅᐸᓗᕐᒥᑦ ᑕᖅᕿᑕᒫᒃᑯᑦ. Class C ᐱᔭᐅᖕᒐᕈᒪᔪᑦ ᓂᕈᐊᕐᓂᖃᖕᒋᑦᑐᑦ ᐱᒋᔭᐅᖃᑕᐅᔪᑦ ᐱᔭᐅᔪᖕᓇᖅᑐᑦ ᓇᑦᑎᐊᑦ (ᒫᑦᓯ) 2025-ᒥᑦ ᐊᑭᖕᒋᑦᑎᒍᑦ.

(d) NunaVet ᓂᕐᔪᑎᓄᑦ ᐋᓐᓂᐊᕐᕕᒃ ᐃᓚᓕᐅᑎᓯᒪᔪᖅ (NAHI)

ᑕᖅᕿᓐᓇᕐᔪᐊᖅ 2023-ᒥᑦ NAHI (ᐃᖃᓗᐃᑦ) ᓂᐅᕕᒃᑲᓐᓂᖅᓚᐅᖅᑕᖕᒐᑦ (ᐅᑎᖅᑎᑕᖕᒐᑦ) 126,500 ᐱᖕᒐᕈᒪᔭᖕᒋᑦ ᐱᒋᔭᐅᖃᑕᐅᔪᑦ ᐱᔭᐅᓯᒪᔪᑦ ᑯᐊᐳᕇᓴᒃᑯᓐᓄᑦ, ᐊᑭᖕᒋᑦ ᐊᑐᖅᓗᒋᑦ. ᓴᖅᕿᑦᑎᓚᐅᖅᑐᖅ ᐱᔭᐅᔪᒥᒃ ᐱᑖᕆᔭᐅᓯᒪᔪᖅ ᐊᑐᕈᖕᓃᖅᑎᑕᐅᓚᐅᖅᑐᒥᑦ. ᐱᑖᖕᒍᔪᖅ ᑎᑎᕋᐅᓯᐅᓚᐅᖅᑐᖅ ᑲᑎᑎᓯᒪᔪᑦ ᑎᑎᖅᖅᑲᐅᑎᒥᑦ ᐊᐅᓛᖅᑎᑦᑎᓂᕐᓄᑦ ᐊᒻᒪᓗ ᑲᑎᑕᐅᔪᑦ ᐊᒥᐊᒃᑯᐃᑦ ᐅᑎᖅᑎᑕᐅᓂᖕᒋᓐᓄᑦ ᐋᖅᕿᐅᒪᖕᒋᑦᑐᓄᑦ ᐱᑖᖅᑐᖅᑕᐅᓚᐅᖅᑐᓄᑦ. ᐅᑎᖅᑎᑦᑎᖅᖅᑳᖅᑎᓪᓗᒋᑦ, ᑯᐊᐳᕇᓴᒃᑯᑦ ᐊᑎᓕᐅᓚᐅᖅᑐᑦ ᐱᓯᒪᔾᐅᓂᕐᒧᑦ 126,500 Class A ᓯᕗᓪᓕᖅᐸᐅᓪᓗᒋᑦ ᐱᔭᐅᖕᒐᕈᒪᔪᓂᒃ NAHI-ᒥᑦ. ᐱᔭᖕᓇᐅᑎᐅᔪᑦ ᐱᒋᔭᐅᔪᓄᑦ ᐊᐅᓚᑕᐅᓚᐅᖅᑐᖅ ᐊᖕᒋᖃᑎᒌᖅᓯᒪᔪᓄᑦ ᐱᖃᖅᑕᐅᔪᓄᑦ ᐊᖕᒋᖃᑎᒌᒍᑎᒥᑦ ᐊᒻᒪᓗ ᐱᖃᖅᑕᐅᓂᕐᒧᑦ ᐱᑖᖅᑕᑦᑕᕐᓂᕐᒧᑦ ᐊᖕᒋᖃᑎᒌᒍᑐᒥᑦ. ᑯᐊᐳᕇᓴᒃᑯᑦ ᐱᔪᖕᓇᖅᑐᑦ ᐋᖅᕿᐅᒪᔪᒥᒃ ᑲᑎᑉᐸᓪᓕᐊᔪᓂᒃ ᐱᔭᐅᖕᒐᕈᒪᔪᓂᒃ ᓇᒧᙱᐅᑎᑦᑎᓂᕐᒥᒃ 6.0%-ᒥᒃ ᐅᑭᐅᑕᒫᒃᑯᑦ.

ᐱᑖᖅᑕᐅᓯᒪᔪᑦ (ᑲᔪᓯᔪᖅ)

CHOU ᖃᐅᔨᒋᐊᕐᕕᐅᕝᕕᒃ ᐊᒻᒪᓗ ᐱᕙᓪᓕᐊᓂᕐᒧᑦ ᐃᓚᓕᐅᑎᓯᒪᔪᖅ (CHOU) ᐊᐅᓚᑦᑎᔨᒃᑯᑦ ᐊᑎᓕᐅᖅᓯᒪᐸᓗᑎᒃ ᐱᓯᒪᔪᑦ 125,000-ᓂᒃ Class A ᐱᔭᐅᖕᒐᕈᒪᔪᓂᒃ ᐱᒋᔭᐅᖃᑕᐅᔪᓂᒃ CHOU-ᒥᑦ. ᐱᔪᖕᓇᐅᑎᖕᒋᑦ ᐱᒋᔭᐅᔪᑦ ᐊᐅᓚᑕᐅᔪᑦ ᐊᖕᒋᓗᒃᑖᕈᑕᐅᔪᑦ ᐱᖃᖃᑕᐅᔪᓄᑦ ᐊᖕᒋᖃᑎᒌᒍᑎᒧᑦ ᐊᒻᒪᓗ ᐱᖃᖃᑕᐅᓂᕐᒧᑦ ᐱᖃᑦᑕᕐᓂᕐᒧᑦ ᐊᖕᒋᖃᑎᒌᒍᑎᒧᑦ. ᐊᐅᓚᑦᑎᔨᒃᑯᑦ ᐱᔪᖕᓇᖅᑐᑦ ᐋᖅᕿᒃᓯᒪᔪᒥᒃ, ᑲᑎᐸᐸᓪᓕᐊᔪᓂᒃ ᐱᔭᐅᖕᒐᕈᒪᔪᓂᒃ ᑐᓂᐅᖅᖃᐅᑕᐅᔪᓂᒃ 6.0%-ᖕᒍᓗᓂ ᐊᕐᕌᒍᑕᒫᒃᑯᑦ, ᐊᑭᓕᒐᒃᓴᐅᐸᓗᓂ ᓯᑕᒪᓄᑦ ᐊᕕᒡᓗᒍ ᐅᑭᐅᐸ ᐃᓗᐊᓂᑦ. ᐱᒋᔭᐅᖃᑕᐅᔪᑦ ᐱᔭᐅᔪᖕᓇᖅᑐᑦ ᐋᒡᔪᓕᕐᕕᒃ 2026-ᒥᑦ ᐊᑭᖕᒋᑦᑎᒍᑦ.

(f) ᓴᓪᓕᖅ ᐱᕙᓪᓕᐊᔪᓕᕆᔨᒃᑯᑦ ᓕᒥᑎᑦ (SDL)

ᐊᐅᓚᑦᑎᔨᒃᑯᑦ ᐊᑎᓕᐅᖅᓯᒪᐸᓗᑎᒃ ᐱᓯᒪᔪᑦ 375,000-ᓂᒃ Class E ᐱᔭᐅᖕᒐᕈᒪᔪᓂᒃ ᐱᒋᔭᐅᖃᑕᐅᔪᓂᒃ SDL-ᒥᑦ. ᐱᔪᖕᓇᐅᑎᖕᒋᑦ ᐱᒋᔭᐅᔪᑦ ᐊᐅᓚᑕᐅᔪᑦ ᐊᖕᒋᓗᒃᑖᕈᑕᐅᔪᑦ ᐱᖃᖃᑕᐅᔪᓄᑦ ᐊᖕᒋᖃᑎᒌᒍᑎᒧᑦ ᐊᒻᒪᓗ ᐱᖃᖃᑕᐅᓂᕐᒧᑦ ᐱᖃᑦᑕᕐᓂᕐᒧᑦ ᐊᖕᒋᖃᑎᒌᒍᑎᒧᑦ. ᐊᐅᓚᑦᑎᔨᒃᑯᑦ ᐱᔪᖕᓇᖅᑐᑦ ᐋᖅᕿᒃᓯᒪᔪᒥᒃ, ᑲᑎᐸᐸᓪᓕᐊᔪᓂᒃ ᐱᔭᐅᖕᒐᕈᒪᔪᓂᒃ ᑐᓂᐅᖅᖃᐅᑕᐅᔪᓂᒃ 6.0%-ᖕᒍᓗᓂ ᐊᕐᕌᒍᑕᒫᒃᑯᑦ. ᐱᒋᔭᐅᖃᑕᐅᔪᑦ ᐱᔭᐅᔪᖕᓇᖅᑐᑦ ᐋᒡᔪᓕᕐᕕᒃ 2024-ᒥᑦ ᐊᑭᖕᒋᑦᑎᒍᑦ.

2020-ᒥᑦ, ᐊᐅᓚᑦᑎᔨᒃᑯᑦ ᖃᐅᔨᓚᐅᖅᑐᑦ ᐊᓯᐅᔨᓂᖃᓚᐅᖅᑐᑦ ᐊᑭᐅᔪᒥᒃ ᐱᑖᖅᑕᐅᓯᒪᔪᓂᑦ ᐃᓱᒪᒋᔭᐅᓚᐅᖅᑐᓂᒃ ‘ᐊᓯᖕᒋᑦ ᐊᑐᖅᑕᐅᓚᐅᐱᓪᓚᒃᑐᑦ’ ᑲᑕᖕᓂᖕᒋᓐᓄᑦ. ᑕᐃᒪᓐᓇᒧᑦ, ᐊᐅᓚᑦᑎᔨᒃᑯᑦ ᒥᒃᑖᒋᐊᓚᐅᖅᑕᖕᒐᑦ ᐋᖅᓯᕝᕕᐅᖅᖁᖅᑎᓪᓗᒋᑦ ᑲᔪᓯᔪᖅ ᓈᓴᐅᑎ ᐱᑖᖕᒍᔪᒧᑦ ᓱᓇᑕᖃᕈᖕᓃᖅᓗᒍ ᑎᑎᕋᐅᓯᓇᐸᓗᒋᑦ ᐃᓚᓯᓂᖅ ᐱᓕᕆᐊᕐᒧᑦ ᐱᑖᖕᒍᔪᒥᒃ ᐊᓯᐅᔨᓂᕐᒧᑦ $375,000-ᓂᒃ 2020-ᒥᑦ.

7. ᐊᑭᓕᒐᒃᓴᐃᑦ ᐊᒻᒪᓗ ᐱᕈᖅᐸᓪᓕᐊᔪᑦ ᐊᑮᑦᑐᐃᑦ

	ᓇᑦᑎᐊᑦ 31, 2023	ᓇᑦᑎᐊᑦ 31,2022
ᐃᓚᒋᔭᐅᔪᓄᑦ ᐃᓚᐅᔪᑦ - ᓄᓇᕗᒻᒥ ᒐᕙᒪᒃᑯᑦ		
ᐅᖅᓱᐊᓗᓕᕆᔨᒃᑯᑦ	$45,181	$64,757
ᓄᓇᕗᒻᒥ ᑎᒥᕐᑯᑕᐅᔪᖅ	29,459	31,178
ᐱᓕᕆᕝᕕᒃ	17,577	23,481
	92,217	119,416
ᐱᖓᓱᒋᔭᐅᔪᑦ ᐃᓚᒋᔭᐅᔪᑦ	263,325	320,045
ᕿᑲᖅᑐᓄᑦ ᐊᑭᓕᖅᑕᐅᔪᑦ ᐊᒻᒪᓗ ᐃᑲᕐᕋᓕᐅᒃᑲᓐᓂᕐᓃᑦ	257,062	227,967
ᑲᑎᕝᕙᒋᑦ ᑐᖅᕐᑯᖅᓯᒪᔪᑦ ᐊᑭᓕᒐᒃᓴᐃᑦ ᐊᒻᒪᓗ ᑲᑎᐸᐸᓪᓕᐊᔪᑦ ᐊᑭᓕᒐᒃᓴᐃᑦ	$612,604	$667,428

ᖃᓄᑎᒋᐅᔪᓗᒃᑖᑦ ᖁᓛᓃᑦᑐᑦ ᐃᕐᓂᐅᕐᓂᖃᙱᑦᑐᑦ ᐊᑭᓕᖅᑐᐃᓂᕐᒧᑦ ᑐᑭᓕᐊᖑᓯᒪᔪᖃᖅᑐᓄᑦ.

8. ᐱᓕᕆᔨᑦ ᓯᕗᓂᒃᓴᒥᑦ ᐃᑲᔫᑎᖏᑦ

	ᓇᑦᑎᐊᑦ 31, 2023	ᓇᑦᑎᐊᑦ 31, 2022
ᐱᓕᕆᔨᓄᑦ ᓄᖅᖃᖅᐸᑕ ᐊᑭᓕᖅᑕᐅᔾᔪᑎᒃᓴᖅ	$271,749	$247,728
ᐋᓐᓂᐊᕐᓂᕐᒧᑦ ᓄᖅᖃᖓᓃᑦ	49,279	88,362
ᐊᓯᐊᓄᐊᕐᓂᕐᒧᑦ ᐃᑲᔫᑎ	15,000	15,000
	$336,028	$351,090

ᐊᐅᓚᑦᑎᔨᒃᑯᑦ ᐱᓕᕆᔨᓄᑦ ᓄᖅᖃᖅᐸᑕ ᐊᑭᓕᖅᑕᐅᔾᔪᑎᒃᓴᓄᑦ ᐃᑲᔫᑎᖃᖃᑦᑕᖅᑐᑦ ᐊᔪᙱᑦᑐᓄᑦ ᐱᓕᕆᔨᖏᓐᓄᑦ. ᒪᓕᒃᑐᑦ ᑐᑭᐅᔪᑦ ᐊᒻᒪᓗ ᖃᓄᐃᖓᔭᕆᐊᖃᕐᓃᑦ ᐱᓕᕆᓂᖏᓐᓄᑦ, ᑕᒪᓗᒃᑖᕐᓚᒃ ᐱᓕᕆᔨᖏᑦ ᐅᖓᑖᓅᖅᑐᑦ ᐊᑕᐅᓯᖅ ᐅᑭᐅᕐᒥᑦ ᑲᔪᓯᔪᒥᒃ ᐱᔨᑦᑎᕋᐃᓂᕐᒧᑦ ᐊᒻᒪᓗ ᑎᑭᐅᑎᓯᒪᔪᑦ 55-ᓂᒃ ᐅᑭᐅᓂᑦ ᐊᔪᙱᑎᑕᐅᔪᑦ ᐱᑖᖃᑦᑕᕐᓗᑎᒃ ᐱᓕᕆᔨᓄᑦ ᓄᖅᖃᖅᐸᑕ ᐊᑭᓕᖅᑕᐅᔾᔪᑎᒃᓴᓄᑦ ᒪᓕᒃᑐᑦ ᐅᑭᐅᓂᑦ ᐱᔨᑦᑎᕋᐃᓂᖏᑦ ᐊᒻᒪᓗ ᑮᓇᐅᔭᓕᐊᖏᓐᓄᑦ ᓄᖅᖃᕈᑎᒃ, ᐃᓐᓇᐅᓂᖏᓐᓄᑦ ᓄᖅᖃᕈᑎᒃ ᐅᕝᕙᓘᓐᓃᑦ ᐃᓅᔪᖕᓃᕈᑎᒃ. ᐊᖏᑖᒃᑯᑦ ᐱᔪᖕᓇᖅᑕᖏᑦ ᐱᓕᕆᔨᑦ ᐊᑯᓐᓂᖏᓐᓂᑦ 30-ᓂᒃ 52-ᓄᑦ ᐱᓇᓱᐊᕈᓲᑦ ᑮᓇᐅᔭᓕᐊᖏᓐᓄᑦ ᐊᑐᖅᑐᖅ ᐊᔪᙱᑦᑐᑦ ᐱᓕᕆᔨᐅᓂᖓᓄᑦ.

ᐊᐅᓚᑦᑎᔨᒃᑯᑦ ᑐᓂᓯᖃᑦᑕᕐᒥᔪᑦ ᐋᓐᓂᐊᖅᑎᓪᓗᒋᑦ ᓄᖅᖃᖓᓂᕐᒧᑦ ᐊᔪᙱᑦᑐᓄᑦ ᐱᓕᕆᔨᖏᓐᓄᑦ. ᑲᑎᑉᐸᓪᓕᐊᔪᑦ ᐋᓐᓂᐊᖅᑎᓪᓗᒋᑦ ᓄᖅᖃᖓᓂᕐᒧᑦ ᐊᔪᖅᑐᑦ ᓄᖑᑎᖅᑕᐅᓂᕐᒧᑦ ᑮᓇᐅᔭᐅᓗᑎᒃ ᐊᒻᒪᓗ ᓂᐅᕕᖅᑕᐅᖃᑦᑕᙱᑦᑐᑦ ᓄᖅᖃᖅᑎᑕᐅᒃᐸᑕ.

ᐊᓯᐊᓄᐊᕐᓂᕐᒧᑦ ᐃᑲᔪᖅᑕᐅᓂᖏᓐᓄᑦ ᐃᑲᔫᑏᑦ ᑲᑎᑕᐅᓯᒪᖃᑦᑕᖅᑐᑦ ᐱᓕᕆᔨᓄᑦ ᐱᓕᕆᔨᑖᖑᔪᑦ ᐊᓯᖏᓐᓂᑦ ᓄᓇᓕᖕᓂᑦ ᐊᒻᒪᓗ ᒪᓕᒃᑐᑦ ᓇᓚᐅᑦᑖᖅᑕᐅᔪᑦ ᐊᑭᐅᔪᓄᑦ ᐊᓯᐊᓄᐊᖅᑕᐅᓂᖏᓐᓄᑦ ᐃᓐᓇᐅᓂᕐᒧᑦ ᓄᖅᖃᕈᑎᒃ ᐅᕝᕙᓘᓐᓃᑦ ᐱᓕᕆᐊᖏᓐᓂᒃ ᓄᖅᖃᕈᑎᒃ.

ᐃᑲᔫᑏᑦ ᑮᓇᐅᔭᖃᖅᑎᑕᐅᕙᒋᖅᑑᖏᑦᑐᑦ ᑕᐃᒪᓐᓇᒧᓪᓗ ᐱᒋᔭᐅᔪᖃᙱᑦᑐᖅ, ᐸᖃᐅᑎᖃᖅᑎᑦᑎᑉᓗᑎᒃ ᐊᑮᑦᑐᓄᑦ ᐊᔾᔨᖓᓄᑦ ᑲᑎᑉᐸᓪᓕᐊᔪᑦ ᐃᑲᔫᑎᓄᑦ ᐱᔭᒃᓴᐅᑎᒋᔭᐅᔪᒧᑦ.

ᐅᑯᐊ ᑐᓂᓯᔪᑦ ᐋᖅᑭᒃᓯᓂᖃᖅᑐᑦ ᐱᒋᐊᕐᓂᖓᓂᑦ ᐊᒻᒪᓗ ᐃᓱᓕᓂᖓᓂᑦ ᐊᒥᐊᑯᖏᑦ ᐱᓕᕆᔨᐅᑉ ᐃᑲᔫᑎᖏᓐᓄᑦ:

ᐱᓕᕆᔨᐅᑉ ᓯᕗᓂᒃᓴᒥᑦ ᐃᑲᔫᑎᖏᑦ,	ᓇᑦᑎᐊᑦ 31, 2023	ᓇᑦᑎᐊᑦ 31, 2022
ᐅᑭᐅᖅ ᐱᒋᐊᓖᖅᑎᓪᓗᒍ	$351,090	$150,475
ᐊᑭᐅᔪᑦ ᐃᑲᔫᑎᓄᑦ ᐅᑭᐅᕐᒧᑦ	26,948	200,615
ᐃᑲᔫᑏᑦ ᐊᑭᓕᖅᑕᐅᔪᑦ ᐅᑭᐅᕐᒧᑦ	(42,010)	(-)
ᐱᓕᕆᔨᐅᑉ ᓯᕗᓂᒃᓴᒥᑦ ᐃᑲᔫᑎᖏᑦ, ᐅᑭᐅᑉ ᐃᓱᐊᓂᑦ	$336,028	$351,090

9. ᒐᕙᒪᒃᑯᓐᓂᑦ ᑐᓂᕐᕈᑏᑦ

	2023	2022
ᐊᑭᓗᒃᓯᒋᐊᖅᓯᓂᕐᒧᑦ ᐊᑭᓕᐅᑏᑦ ᐱᔭᐅᔪᑦ ᐅᕙᙵᑦ ᓄᓇᕗᑦ ᒐᕙᒪᒃᑯᑦ		
ᐊᐅᓛᖅᑎᑦᑎᓂᕐᓄᑦ	$2,858,000	$2,858,000
ᐱᓕᕆᐊᖃᕐᓂᕐᒧᑦ ᐊᔾᔨᒌᒃᑎᑦᑎᓂᕐᒧᑦ	270,000	270,000
ᐱᕐᑯᑎᕐᔪᐊᓄᑦ	230,000	230,000
	$3,358,000	$3,358,000
ᐊᓯᖏᑦ ᐃᑲᔫᑏᑦ ᒐᕙᒪᒃᑯᓐᓂᑦ ᐅᑯᓄᖓ ᓄᓇᕗᑦ		
ᐊᓯᖏᑦ ᑐᓂᕐᕈᑕᐅᔪᑦ ᐃᓚᒋᔭᐅᔪᓄᑦ	231,844	238,553
	$3,589,844	$3,596,553

10. ᑮᓇᐅᔭᐃᑦ ᒥᒃᓵᓄᑦ ᐊᑐᖅᑕᐅᔪᑦ

ᐅᓗᕆᐊᓇᕐᓂᕐᒥᒃ ᐊᐅᓚᑦᑎᓂᖅ

ᐊᐅᓚᑦᑎᔨᒃᑯᖏᑦ ᐊᐅᓚᑦᑎᔨᑦ ᑐᑭᓕᐅᖅᓯᒪᔪᑦ ᐃᓚᒋᔭᐅᔪᓂᒃ ᐅᓗᕆᐊᓇᕐᓂᕐᒧᑦ, ᐱᕙᓪᓕᐊᓂᖏᑦ ᐱᓕᕆᐊᒃᓴᐃᑦ ᐊᒻᒪᓗ ᐊᑐᖅᑕᐅᖃᑦᑕᖅᑐᑦ ᖃᓄᖅ ᖃᐅᔨᓂᐊᕐᓗᒋᑦ, ᐆᒃᑐᕋᕐᓂᐊᕐᓗᒋᑦ ᐊᒻᒪᓗ ᐊᐅᓚᓐᓂᐊᕐᓗᒋᑦ ᐅᓗᕆᐊᓇᕐᓂᐅᔪᑦ ᐊᒻᒪᓗ ᑐᓂᓯᖃᑦᑕᖅᑐᑦ ᐅᓗᕆᐊᓇᕐᓂᕐᒧᑦ ᐊᐅᓚᑦᑎᓂᕐᒥᑦ ᐅᓂᑉᑳᕐᒥᑦ ᐊᕐᕌᒍᑕᒫᖅ ᑲᑎᒪᔨᓄᑦ ᓈᒻᒪᒋᔭᐅᓂᐊᕐᓗᑎᒃ. ᐅᓗᕆᐊᓇᕐᓂᕐᒧᑦ ᐊᐅᓚᑦᑎᓂᖅ, ᐃᓚᐅᑉᓗᑎᒃ ᑐᑭᓯᐊᓗᒋᑦ, ᖃᐅᔨᓗᒋᑦ, ᖃᐅᔨᓴᐃᓂᖅ ᐊᒻᒪᓗ ᐊᖏᓗᐊᖏᒋᐊᖅᑎᑦᑎᓂᖅ ᐅᓗᕆᐊᓇᕐᓂᐅᔪᓂᒃ, ᖃᐅᔨᓴᐃᓂᖅ ᐊᐅᓚᑦᑎᓂᕐᒥᒃ ᐊᒻᒪᓗ ᑐᓴᐅᒪᑎᑦᑎᓂᕐᒧᑦ ᖃᓄᐃᖓᓂᐅᔪᓂᒃ, ᓴᖅᕿᑕᐅᓯᒪᔪᑦ ᐊᒻᒪᓗ ᕿᒥᕐᕈᔭᐅᖃᑦᑕᖅᑐᑦ ᐅᑭᐅᑕᒫᑦ.

ᐊᓯᐊᙳᕐᓂᖅᑕᖃᙱᑦᑐᖅ ᓇᓃᓐᓂᕆᔭᖓᓂᑦ ᐅᓗᕆᐊᓇᕐᓂᐅᔪᑦ ᑕᐅᑐᖕᒐᖅᓱᒋᑦ ᓯᕗᓂᐊᒍᑦ ᐅᑭᐅᖑᓚᐅᖅᑐᒥᑦ ᐊᒻᒪᓗ ᐊᓯᐊᙳᖅᑐᖃᙱᑦᑐᖅ ᐅᓗᕆᐊᓇᕐᓂᕐᒥᒃ ᐊᐅᓚᑦᑎᓂᕐᒧᑦ ᐊᑐᖅᑕᐅᖃᑦᑕᖅᑐᓂᒃ ᐊᐅᓚᓐᓂᐊᕐᓗᒋᑦ ᐅᓗᕆᐊᓇᕐᓂᐅᔪᑦ.

ᐊᐅᓚᑦᑎᔨᒃᑯᑦ ᐊᒃᑐᖅᑕᐅᓯᒪᔪᑦ ᐅᑯᓄᖓ ᐊᓗᕆᐊᓇᕐᓂᐅᔪᓄᑦ ᐱᓯᒪᓂᖏᓐᓄᑦ ᑮᓇᐅᔭᓕᕆᓂᕐᒧᑦ ᐃᓚᒋᔭᐅᔪᓂᒃ:

(a) ᑮᓇᐅᔭᓂᒃ ᐊᑐᖅᑐᐊᕈᖕᓇᕐᓂᕐᒧᑦ ᐅᓗᕆᐊᓇᖅᑐᒦᓐᓂᖅ

ᑮᓇᐅᔭᖃᖅᑎᑕᐅᓂᕐᒧᑦ ᐅᓗᕆᐊᓇᕐᓂᖅ ᐅᓗᕆᐊᓇᕐᓂᐅᔪᖅ ᐃᓚᒋᔭᐅᔪᖅ ᑮᓇᐅᔭᓕᕆᓂᕐᒧᑦ ᑮᓇᐅᔭᒥᒃ ᐊᓯᐅᔨᓂᖃᖅᑎᑦᑎᓗᓂ ᐊᓯᖓᓂᒃ ᐃᓚᒋᔭᐅᔪᒥᑦ ᑎᑭᐅᑎᙱᓐᓂᖏᓐᓄᑦ ᐱᔭᒃᓴᐅᑎᒋᔭᖏᓐᓄᑦ. ᐊᐅᓚᑦᑎᔨᒃᑯᑦ ᐊᒃᑐᖅᑕᐅᔪᖕᓇᖅᑐᑦ ᑮᓇᐅᔭᖃᖅᑎᑕᐅᓂᕐᒧᑦ ᐅᓗᕆᐊᓇᕐᓂᕐᒧᑦ ᑮᓇᐅᔭᑎᒍᑦ ᐊᒻᒪᓗ ᑮᓇᐅᔭᐃᑦ ᐊᔾᔨᖏᑦᑎᒍᑦ ᑐᖅᑯᖅᑕᐅᓯᒪᔪᓄᑦ ᑮᓇᐅᔭᒃᑯᕕᖕᓂᑦ, ᓂᐅᕕᖅᑕᐅᓂᖏᑦ ᐱᕐᑯᑏᑦ ᓂᐅᕕᖃᑦᑕᖅᑐᓄᑦ ᐊᑮᑦᑐᐃᑦ ᐊᑭᓕᖅᑕᐅᔪᒃᓴᐃᑦ ᐱᔭᐅᔭᕆᐊᓕᖃᓕᖅᓗᑎᒃ, ᐊᒻᒪᓗ ᐱᑖᖑᔪᑦ ᓇᖕᒥᓂᖅ ᐱᓕᕆᐊᖃᖅᑐᓄᑦ ᐊᔾᔨᒌᒃᑎᑦᑎᒃᓂᑯᑦ ᓂᐅᕕᖅᑕᐅᔪᑎᒍᑦ.

10. ᑮᓇᐅᔭᐃᑦ ᒥᒃᓵᓄᑦ ᐊᑐᖅᑕᐅᔪᑦ (ᑲᔪᓯᔪᖅ)
(a) ᑮᓇᐅᔭᖃᖅᑎᑕᐅᓂᕐᒧᑦ ᐅᓗᕆᐊᓇᕐᓂᖅ (ᑲᔪᓯᔪᖅ)

ᑮᓇᐅᔭᓄᑦ ᐋᒻᒪᓗ ᑮᓇᐅᔭᑎᑑᖅᑐᓄᑦ ᐃᕐᓂᐅᕆᔪᓂᑦ ᑐᖅᑯᖅᓯᓯᒪᕝᕕᖕᓂᑦ, ᐊᖏᓛᒃᑯᑦ ᐊᒃᑐᖅᑕᐅᓯᒪᓂᖕᒋᑦ ᑮᓇᐅᔭᖃᖅᑎᑕᐅᓂᕐᒧᑦ ᐅᓗᕆᐊᓇᕐᓂᕐᒥᒃ ᐱᔭᐅᓯᒪᔪᖅ ᐊᖏᑎᒋᓂᖓ ᑲᑎᑎᓯᒪᔪᑦ ᑎᑎᖅᖃᐅᑎᒧᑦ ᑮᓇᐅᔭᐃᑦ ᓇᓃᓐᓂᕆᔭᖕᒋᓐᓄᑦ. ᐅᓗᕆᐊᓇᕐᓂᐅᔪᑦ ᐱᔾᔪᑎᖃᖅᑐᑦ ᑮᓇᐅᔭᓄᑦ ᐋᒻᒪᓗ ᑮᓇᐅᔭᑎᑑᖅᑐᓄᑦ ᐊᖏᔪᒥᒃ ᒥᑭᓛᒃᑰᖅᑎᑕᐅᔪᖅ ᑮᓇᐅᔭᐅᑉᐳᑎᒃ ᐱᒋᔭᐅᔪᑦ ᐃᓕᔭᐅᓂᐊᕐᓗᑎᒃ ᐱᕐᑯᑎᕐᔪᐊᓕᐅᖅᓯᒪᑦᑎᐊᖅᑐᒧᑦ ᑮᓇᐅᔭᒃᑯᕕᖕᓄᑦ. ᓇᑦᑎᐊᑦ 31, 2023-ᒥᑦ, ᖃᐅᔨᒪᔭᐅᔪᓂᒃ ᑕᒪᒃᑯᓄᙱᖓ ᑲᑎᓯᒪᔪᖃᓚᐅᖕᒋᑦᑐᖅ ᑮᓇᐅᔭᖃᖅᑎᑕᐅᓂᕐᒧᑦ ᐅᓗᕆᐊᓇᕐᓂᐅᔪᒥᒃ ᑐᖅᑯᖅᑕᐅᓯᒪᔪᓄᑦ ᐅᕝᕙᓘᓐᓃᑦ ᑮᓇᐅᔭᒃᑯᕕᖕᒧᑦ.

ᐊᑮᑦᑐᐃᑦ ᐊᑭᓕᖅᑕᐅᔪᒃᓴᐃᑦ ᐱᔭᐅᔭᕆᐊᓕᖕᓄᑦ, ᐊᖏᓛᖅ ᐊᒃᑐᖅᑕᐅᓯᒪᓂᖅ ᑮᓇᐅᔭᖃᖅᑎᑕᐅᓂᕐᒧᑦ ᐅᓗᕆᐊᓇᕐᓂᕐᒥᑦ ᐊᖏᑎᒋᓂᖓ ᑲᔪᓯᑎᑕᐅᔪᖅ ᑲᑎᑎᓯᒪᔪᑦ ᑎᑎᖅᖃᖅ ᑮᓇᐅᔭᐃᑦ ᓇᓃᓐᓂᖓᓄᑦ ᐃᓂᒋᔭᐅᔪᒧᑦ. ᐅᓗᕆᐊᓇᕐᓂᕐᒧᑦ ᐊᒃᑐᐊᓂᐅᔪᖅ ᐱᔾᔪᑎᖃᖅᑐᖅ ᐊᑮᑦᑐᐃᑦ ᐊᑭᓕᖅᑕᐅᔪᒃᓴᐃᑦ ᐱᔭᐅᔭᕆᐊᓕᖕᓄᑦ ᐊᒃᑐᖅᑕᐅᑉᐳᓂ ᐱᔾᔪᔾᔨᔭᖕᒋᑦᑕ ᐊᔪᙱᓐᓂᕆᔭᖕᒋᓐᓄᑦ ᑎᑭᐅᑎᓂᐊᕐᓗᑎᒃ ᐱᔭᒃᓴᐅᑎᖕᒋᓐᓄᑦ. ᐊᓯᖕᒋᑦ ᐃᓚᐅᔪᑦ ᐱᔾᔪᑕᐅᔪᓂᑦ, ᐊᔪᙱᓐᓂᐅᔪᖅ ᐊᒃᑐᖅᑕᐅᔪᖅ ᐱᔾᔪᔭᐅᔫᑉ ᐊᒃᑐᖅᑕᐅᓯᒪᓂᖓᓄᑦ ᐊᓯᐊᙳᖃᑦᑕᕐᓂᐅᔪᓄᑦ ᐱᕈᖅᐸᓪᓕᐊᓂᖅ ᓄᓇᕗᒻᒥᑦ. ᐊᖏᓗᐊᖏᒋᐊᖅᑎᓐᓂᐊᕐᓗᒍ ᐅᓗᕆᐊᓇᕐᓂᐅᔪᖅ, ᐊᐅᓚᑦᑎᔨᒃᑯᑦ ᖃᐅᔨᒋᐊᖃᑦᑕᖅᑐᑦ ᐊᑮᑦᑐᐃᑦ ᐊᑭᓕᖅᑕᐅᔪᒃᓴᐃᑦ ᐱᔭᐅᔭᕆᐊᓕᖕᒋᓐᓂᑦ.

ᐊᐅᓚᑦᑎᔨᒃᑯᑦ ᐃᓱᒪᒋᖃᑦᑕᖅᑕᖕᒋᑦ ᐊᑮᑦᑐᐃᑦ ᐊᑭᓕᖅᑕᐅᔪᒃᓴᐃᑦ ᐱᔭᐅᔭᕆᐊᓖᑦ ᖄᖕᒋᐅᑎᔪᑦ ᐊᑭᓕᖅᑕᐅᔭᕆᐊᖃᕐᓂᖕᒋᓐᓄᑦ ᐱᔾᔪᔭᐅᔪᖅ ᐊᑭᓖᓚᐅᖕᒋᑉᐸᑦ ᒪᓕᒃᓗᒍ ᐊᑭᓖᓯᒪᔭᕆᐊᖃᕐᓂᕐᒧᑦ ᑐᑭᐅᔪᑦ. ᐅᑯᐊ ᑎᑎᖅᖃᐃᑦ ᑕᑯᒃᓴᐅᑎᑦᑎᔪᑦ ᑲᔪᓯᑎᑕᐅᔪᖅ ᓈᓴᐅᑎᒥᒃ ᐊᑮᑦᑐᐃᑦ ᐊᑭᓕᖅᑕᐅᔪᒃᓴᐃᑦ ᐱᔭᐅᔭᕆᐊᓕᖕᓄᑦ ᖄᖕᒋᐅᑎᓯᒪᔪᑦ, ᑭᓯᐊᓂ ᐃᓂᓕᐅᖅᓯᒪᙱᑦᑐᑦ ᐋᖅᑭᐅᒪᙱᖕᒋᓐᓂᖕᒋᓐᓄᑦ ᑎᑭᐅᑎᓚᐅᖕᒋᒻᒪᑕ ᐊᑐᖅᑕᐅᔪᒧᑦ ᐋᖅᑭᐅᒪᙱᓐᓂᕐᒧᑦ.

ᐊᑮᑦᑐᐃᑦ ᐊᑭᓕᖅᑕᐅᔪᒃᓴᐃᑦ ᐱᔭᐅᔭᕆᐊᓖᑦ ᖄᖕᒋᐅᑎᔪᑦ ᐊᑭᓕᖅᓯᒪᔭᕆᐊᖃᕐᓂᕐᒧᑦ, ᑭᓯᐊᓂ ᐋᖅᑭᐅᒪᔪᖕᓃᖅᓯᒪᙱᑦᑐᑦ.

	ᓇᑦᑎᐊᑦ 31, 2023	ᓇᑦᑎᐊᑦ 31, 2022
31-60 ᐅᑉᐳᐃᑦ	$90,056	$80,798
61-90 ᐅᑉᐳᐃᑦ	78,920	10,469
90 ᐅᑉᐳᐃᑦ ᐅᖓᑖᓄᑦ	286,662	105,455
ᑲᑎᐳᒃᑖᖅᐸᒋᑦ	**$455,638**	**$196,722**

ᐊᖏᒡᓕᒋᐊᖅᑐᖅ ᐊᒥᐊᒃᑯᓄᑦ ᑐᖅᑯᖅᓯᓯᒪᕝᕕᑦ ᐊᑭᓕᖅᑕᐅᔭᕆᐊᖃᕐᓂᖕᒋᑦ ᖄᖕᒋᐅᑎᔪᓄᑦ, ᑭᓯᐊᓂ ᐋᖅᑭᐅᒪᙱᖕᒋᓐᓂᕐᑲᙱᖕᒋᕐᐳᑎᒃ, ᐱᔾᔪᑕᐅᔪᑦ ᒥᒃᓵᒋᐊᕐᓂᖕᒋᓐᓄᑦ ᐱᑎᑕᐅᔪᖕᓇᕐᓂᖕᒋᑦ ᓇᓗᓇᖅᑐᑦ ᑐᖅᑯᖅᓯᓯᒪᕝᕕᑦ ᐱᔾᔪᑎᖃᖅᑐᑦ ᐱᔾᔪᔭᐅᔪᑦ ᓈᒻᒪᒃᑐᒥᒃ ᐊᑭᓖᓂᐊᕐᓂᕋᕐᓂᖕᒋᓐᓄᑦ ᐊᒻᒪᓗ ᐊᖏᒡᓕᒋᐊᕐᓂᖕᒋᑦ ᓂᐅᕕᖃᑦᑕᕐᓂᖕᒋᑦ 2022-23-ᒥᑦ.

ᐃᓱᐊᓂᑦ 2023, ᖃᐅᔨᒪᓇᖅᑐᖃᓚᐅᖕᒋᑦᑐᖅ ᑕᒪᒃᑯᓄᙱᖓ ᑲᑎᑦᑐᓂᒃ ᑮᓇᐅᔭᖃᖅᑎᑕᐅᓂᕐᒧᑦ ᐅᓗᕆᐊᓇᕐᓂᐅᔪᒥᒃ ᖃᓄᐃᑦᑑᓂᖓᓄᑦ ᐱᔾᔪᔭᐅᔫᑉ ᐅᕝᕙᓘᓐᓃᑦ ᓄᓇᐅᑉ.

10. ᑖᓇᐅᔭᐃᑦ ᒥᒃᓵᓄᑦ ᐊᑐᖅᑕᐅᔪᑦ (ᑲᔪᓯᔪᖅ)

(a) ᑖᓇᐅᔭᖃᖅᑎᑕᐅᓂᕐᒧᑦ ᐅᓗᕆᐊᓇᕐᓂᖅ (ᑲᔪᓯᔪᖅ)

ᐊᐅᓚᑦᑎᔨᒃᑯᑦ ᐊᑐᖃᑦᑕᖅᑐᑦ ᐊᔪᙱᓐᓂᕐᒥᒃ ᑐᖅᑯᖅᓯᓯᒪᕝᕕᖕᒧᑦ ᑖᓇᐅᔭᖃᖅᑎᑕᐅᓂᕐᒧᑦ ᐊᓯᐅᔨᓂᐅᔪᖕᓇᖅᑐᒧᑦ ᐱᔾᔪᑎᖃᖅᑐᓂᒃ ᐊᑖᑦᑐᐃᑦ ᐊᑭᓕᖅᑕᐅᔪᒃᓴᐃᑦ ᐱᔭᐅᔭᕆᐊᓕᖕᓄᑦ. ᐊᐅᓚᓐᓂᖕᒋᑦ ᐱᑎᑕᐅᔪᖕᓇᖅᑐᑦ ᑐᖅᑯᖅᓯᓯᒪᕝᕕᑦ ᐅᑭᐅᖑᔪᒥᑦ ᐃᒪᓐᓇᐃᑦᑐᑦ:

	ᓇᑦᑎᐊᑦ 31, 2023	ᓇᑦᑎᐊᑦ 31, 2022
ᐊᒥᐊᒃᑯ, ᐱᒋᐊᓵᕐᓂᖕᒐᓂᑦ ᐅᑭᐅᖅ	$526,139	$517,593
ᐅᑎᖅᑎᑕᐅᔪᑦ ᐊᒻᒪᓗ ᐱᖃᑖᒍᖅᑎᑕᐅᔪᑦ ᐅᑭᐅᖑᔪᒥᑦ	(252,37)	-
ᐊᔪᙱᑎᑕᐅᒃᑲᓐᓂᖅᑐᑦ ᑎᑎᕋᐅᓯᐅᓂᐊᕐᓗᑎᒃ ᐅᑭᐅᖑᔪᒥᑦ	381	8,546
ᐊᒥᐊᒃᑯ, ᐃᓱᓕᑎᑦᓗᒍ ᐅᑭᐅᖅ	$274,149	$526,139

ᐱᑖᖅᑕᐅᓯᒪᔪᓄᑦ, ᐊᖕᒋᓛᖅ ᐊᒃᑐᖅᑕᐅᓯᒪᓂᖅ ᑖᓇᐅᔭᖃᖅᑎᑕᐅᓂᕐᒧᑦ ᐅᓗᕆᐊᓇᕐᓂᕐᒥᑦ ᐊᖕᒋᑎᒋᓂᖕᒐ ᑲᔪᓯᑎᑕᐅᔪᖅ ᑲᑎᑎᓯᒪᔪᑦ ᑎᑎᖅᖃᖅ ᑖᓇᐅᔭᐃᑦ ᓇᓃᓐᓂᖕᒐᓄᑦ ᐃᓂᒋᔭᐅᔪᒧᑦ. ᐅᓗᕆᐊᓇᕐᓂᐅᔪᖅ ᐱᔾᔪᑎᖃᖅᑐᖅ ᐱᑖᖅᑕᐅᓯᒪᔪᓄᑦ ᐊᒃᑐᖅᑕᐅᓯᒪᔪᖅ ᐱᑖᖅᓯᒪᔫᑉ ᑎᑭᐅᑎᔪᖕᓇᕐᓂᕆᔭᖕᒐᓄᑦ ᐱᔭᒃᓴᐅᑎᒋᔭᖕᒋᓐᓄᑦ. ᐃᓚᒋᔭᐅᑉᓗᑎᒃ ᐊᓯᖕᒋᑦ ᐱᔾᔪᑕᐅᔪᑦ, ᐊᔪᙱᓐᓂᐅᔪᖅ ᐊᒃᑐᖅᑕᐅᔪᖅ ᐱᔾᔪᔭᐅᔫᑉ ᐊᒃᑐᖅᑕᐅᓯᒪᓂᖕᒐᓄᑦ ᐊᓯᐊᙳᖅᑲᑦᑕᕐᓂᐅᔪᓄᑦ ᐱᕈᖅᐸᓪᓕᐊᓂᖅ ᓄᓇᕗᒻᒥᑦ. ᐊᖕᒋᓗᐊᖕᒋᒋᐊᖅᑎᓐᓂᐊᕐᓗᒍ ᐅᓗᕆᐊᓇᕐᓂᐅᔪᖅ, ᐊᐅᓚᑦᑎᔨᒃᑯᑦ ᐊᑐᓕᖅᑎᑦᑎᓚᐅᖅᑐᑦ ᑕᒪᑐᒧᖕᒐ ᒪᓕᒃᑕᐅᔪᒃᓴᒥᑦ ᐱᑖᖅᑐᕐᓂᐊᓵᖅᑎᓪᓗᒋᑦ ᓇᓕᑐᐃᓐᓇᖕᒋᑦ ᐃᓚᒋᔭᐅᔪᑦ. ᐊᐅᓚᑦᑎᔨᒃᑯᑦ ᕿᒥᕐᕈᓂᕐᑲᕐᑲᑦᑕᕐᒥᔪᑦ ᐱᑖᖅᓯᒪᔫᑉ ᐊᑐᖃᑦᑕᖅᑕᖕᒋᓐᓂᒃ ᐱᑖᖅᑳᖅᑎᓪᓗᒋᑦ ᐊᒻᒪᓗ ᐃᓛᓐᓂᒃᑯᑦ ᐱᑖᖑᔪᓂᑦ ᐱᖃᑦᑕᖕᒋᕐᓗᑎᒃ, ᐊᖕᒋᓗᐊᖕᒋᒋᐊᖅᑎᓐᓂᐊᕐᓗᒋᑦ ᐊᖕᒋᔪᒥᒃ ᐊᓯᐅᔨᓇᔭᖅᐸᑕ ᐱᑖᖅᑕᐅᔪᓂᒃ.

ᓇᑦᑎᐊᑦ 31, 2023-ᒧᑦ ᑎᑭᕐᓗᒍ, ᐊᐅᓚᑦᑎᔨᒃᑯᑦ ᐅᒃᐱᕈᓯᒃᑐᑦ ᐊᖕᒋᔪᒥᒃ ᑖᓇᐅᔭᖃᖅᑎᑕᐅᓂᕐᒧᑦ ᐅᓗᕆᐊᓇᕐᓂᐅᔪᒥᒃ ᐱᑕᖃᙱᒻᒪᑦ ᐱᔾᔪᑎᖃᖅᑐᓂᒃ ᐱᑖᖅᑕᐅᓯᒪᔪᓄᑦ, ᐃᓚᐅᖕᒋᕐᓗᑎᒃ ᐃᓚᓯᓂᖅ ᐱᓕᕆᐊᕐᒧᑦ ᐱᑖᖑᔪᒥᒃ ᐊᓯᐅᔨᓂᕐᒧᑦ 2021-ᒥᑦ.ᐅᖃᐅᓯᐅᔪᖅ ᑎᑎᖅᖃᖅ 6(f)-ᒥᑦ. ᓇᑦᑎᐊᑦ (ᒫᑦᓯ) 31, 2023-ᒥᑦ, ᖃᐅᔨᒪᔭᐅᔪᒥᒃ ᑲᑎᓯᒪᔪᓂᒃ ᑖᓇᐅᔭᖃᖅᑎᑕᐅᓂᕐᒧᑦ ᐅᓗᕆᐊᓇᖅᑐᖃᕐᓂᖕᒋᓐᓄᑦ ᐱᓕᕆᐊᖃᖅᑐᓄᑦ.

(b) ᐃᓂᕐᐅᕈᑕᐅᔪᑦ ᓈᓴᐅᑎᖕᒋᓐᓄᑦ ᐅᓗᕆᐊᓇᖅᑐᒦᓐᓂᖅ

ᐃᕐᓂᐅᕈᑎᓄᑦ ᓈᓴᐅᑏᑦ ᐅᓗᕆᐊᓇᕐᓂᖕᒐ ᐅᓗᕆᐊᓇᕐᓂᐅᔪᖅ ᓈᒻᒪᒃᑐᖅ ᐊᑭᐅᔪᖅ ᓯᕗᓂᒃᓴᒥᑦ ᑖᓇᐅᔭᖅᑖᒃᓴᐃᑦ ᑖᓇᐅᔭᓕᕆᓂᕐᒧᑦ ᐃᓚᒋᔭᐅᔪᒥᑦ ᐊᔾᔨᒌᖃᑦᑕᔫᖕᒋᒻᒪᑕ ᐊᓯᐊᙳᖅᑐᐅᔪᑦ ᓂᐅᕕᐊᒃᓴᓄᑦ ᐃᕐᓂᐅᕈᑏᑦ ᓈᓴᐅᑎᖕᒋᑦ ᐱᔾᔪᑎᒋᑉᓗᒋᑦ.

ᓄᓇᕗᒻᒥ ᐱᕙᓪᓕᐊᔪᓕᕆᔨᒃᑯᑦ ᒥᐊᓂᕆᔭᐅᓯᒪᙱᑦᑐᓂᒃ ᑖᓇᐅᔭᖃᖅᕕᖕᒐᓐᓂᒃ ᐅᖕᒐᑕᐅᑦᑎᓂᕐᒧᑦ ᐱᖃᖅᑐᑦ $100,000-ᓂᒃ ᑖᓇᐅᔭᒃᑯᕕᐅᑉ ᐊᑐᖅᑕᖕᒐ ᓈᓴᐅᑎᒃᑯᑦ. ᐊᒧᔭᐅᔪᖃᓚᐅᖕᒋᑦᑐᖅ ᓇᑦᑎᐊᑦ (ᒫᑦᓯ) 31, 2023-ᒥᑦ (2022 - $ᐱᑕᖃᙱᑦᑐᖅ).

ᑭᕙᓪᓕᕐᒥᑦ ᓂᕿᓕᕆᔨᒃᑯᑦ ᐊᑐᖅᑐᐊᖅᓯᒪᔪᑦ ᐊᐅᓚᖅᑎᑦᑎᓂᕐᒧᑦ ᐱᔭᕆᐊᓕᖕᓄᑦ ᑖᓇᐅᔭᖃᖅᑎᑕᐅᓂᕐᒥᒃ $420,000-ᓂᑦ, ᑖᓇᐅᔭᒃᑯᕕᐅᑉ ᓈᓴᐅᑎ ᐊᑐᖅᑕᖕᒐᓄᑦ ᐃᓚᖃᖅᓗᓂ 1.25%-ᒥᑦ. ᑖᓇᐅᔭᖃᖅᑎᑕᐅᓂᖅ ᒥᐊᓂᕆᔭᐅᔪᖅ ᓇᓗᓇᐃᖅᓯᓯᒪᔪᒥᒃ ᐊᒻᒪᓗ ᐅᖕᒐᓯᒃᓯᒋᐊᖅᓯᓂᕐᒧᑦ ᑐᒃᓯᕋᐅᑕᐅᔪᒥᒃ ᐊᑎᓕᐅᖅᑕᐅᑉᓗᓂ ᐊᖕᒐᔪᖅᖃᖅ ᑲᒻᐸᓂᒧᑦ. ᐊᒧᔭᐅᔪᖃᓚᐅᖕᒋᑦᑐᖅ ᓇᑦᑎᐊᑦ (ᒫᑦᓯ) 31, 2023-ᒥᑦ (2022 - $ᐱᑕᖃᙱᑦᑐᖅ). ᕿᑎᕐᒥᐅᓂᑦ ᓂᕿᓕᕆᔨᒃᑯᑦ ᐊᐅᓚᖅᑎᑦᑎᓂᕐᒧᑦ ᐱᔭᕆᐊᖃᖅᑕᖕᒋᓐᓄᑦ ᑖᓇᐅᔭᖃᖅᑎᑕᐅᔪᑦ $200,000-ᓂᒃ, ᑖᓇᐅᔭᒃᑯᕕᐅᑉ ᓈᓴᐅᑎ ᐊᑐᖅᑕᖕᒐᓄᑦ ᐃᓚᖃᖅᓗᓂ 0.5%-ᒥᑦ. ᑖᓇᐅᔭᖃᖅᑎᑕᐅᓂᖅ ᒥᐊᓂᕆᔭᐅᔪᖅ ᓇᓗᓇᐃᖅᓯᓯᒪᔪᒥᒃ ᐊᒻᒪᓗ ᐅᖕᒐᓯᒃᓯᒋᐊᖅᓯᓂᕐᒧᑦ ᑐᒃᓯᕋᐅᑕᐅᔪᒥᒃ ᐊᑎᓕᐅᖅᑕᐅᑉᓗᓂ ᐊᖕᒐᔪᖅᖃᖅ ᑲᒻᐸᓂᒧᑦ. ᐊᒧᔭᐅᔪᖃᓚᐅᖕᒋᑦᑐᖅ ᓇᑦᑎᐊᑦ (ᒫᑦᓯ) 31, 2023-ᒥᑦ (2022 - $ᐱᑕᖃᙱᑦᑐᖅ).

10. ᑮᓇᐅᔭᐃᑦ ᒥᒃᓵᓄᑦ ᐊᑐᖅᑕᐅᔪᑦ (ᑲᔪᓯᔪᖅ)

(b) ᐃᓂᕐᐅᕈᑕᐅᔪᑦ ᓈᓴᐅᑎᖕᒋᓐᓄᑦ ᐅᓗᕆᐊᓇᖅᑐᒦᓐᓂᖅ (ᑲᔪᓯᔪᖅ)

ᐱᒋᐊᕐᒪᑦ RBC ᐱᔾᔪᔾᔨᔨᐅᔪᖅ ᐅᑭᐅᓛᑦ (ᐅᒃᑑᐱᕆ) 2019-ᒥᑦ ᐸᖕᓂᖅᑑᕐᒥᑦ, ᐅᖅᑯᕐᒥᐅᑦ ᓴᓇᙱᐊᖅᑎᓄᑦ ᐊᒻᒪᓗ ᒥᖅᓱᖅᑎᓄᑦ (1993) ᓕᒥᑎᑦ-ᑯᑦ ᐅᑎᖅᑕᖅᑐᒥᒃ ᐱᔭᕆᐊᓕᒃ ᐊᐅᓛᖅᑎᑦᑎᓂᕐᒧᑦ ᑮᓇᐅᔭᕐᑲᖅᑎᑕᐅᔪᑦ $100,000-ᓂᒃ ᑮᓇᐅᔭᒃᑯᕕᐅᑉ ᓈᓴᐅᑎ ᐊᑐᖅᑕᖕᒐᓄᑦ, ᒥᐊᓂᕆᔭᐅᑉᓗᓂ ᓇᓗᓇᐃᖅᓯᓯᒪᔪᒥᒃ ᐊᒻᒪᓗ ᐅᖕᒐᓯᒃᓯᒋᐊᖅᓯᓂᕐᒧᑦ ᑐᒃᓯᕋᐅᑕᐅᔪᒥᒃ ᐊᑎᓕᐅᖅᑕᐅᑉᓗᓂ ᐊᖕᒐᔪᖅᕐᑳᖅ ᑲᒪᑉᐸᓂᒧᑦ, ᑮᓇᐅᔭᕐᑲᖅᑎᑕᐅᓂᕐᒧᑦ ᐅᑉᓗᑕᒫᒃᑯᑦ ᐊᐅᓛᖅᑎᑕᐅᓂᖕᒐᓄᑦ RBC ᐱᔾᔪᔾᔨᔨᐅᔪᖅ ᐸᖕᓂᖅᑑᕐᒥᑦ. ᐊᑭᓕᖅᓯᒪᖕᒋᑦᑐᖅ ᐊᐅᓛᖅᑎᑦᑎᓂᕐᒧᑦ ᐊᑐᖅᑐᐊᖅᑕᐅᔪᖅ ᓇᑦᑎᐊᑦ (ᒫᑦᓯ) 31, 2023- $55,000-ᖕᒐᔪᖅ (2022 - $60,000).

ᐊᓯᐊᙳᖅᑲᑦᑕᖅᑐᖅ ᐃᕐᓂᐅᕆᓂᕐᒧᑦ ᓈᓴᐅᑎ RBC ᐱᔾᔪᔾᔨᔨᐅᔪᑉ ᐊᑐᖅᑐᐊᖅᑕᖕᒐᓄᑦ ᐊᐅᓚᑦᑎᔨᒃᑯᓐᓂᑦ ᐃᕐᓂᐅᕆᓂᕐᒧᑦ ᓈᓴᐅᑎᒥᒃ ᑮᓇᐅᔭᐃᑦ ᐊᐅᓚᓐᓂᖕᒋᓐᓄᑦ ᐅᓗᕆᐊᓇᕐᓂᕐᒦᑦᑎᑦᑎᔪᖅ. ᐊᑐᓂ 1%-ᒥᒃ ᐊᓯᐊᙳᕐᓂᐅᔪᑦ ᓈᓴᐅᑎᖕᒐᓄᑦ ᐃᕐᓂᐅᕆᓂᐅᑉ, ᐊᓯᐊᙳᕐᓂᐅᔪᖅ ᐊᕐᕌᒍᑕᒫᒃᑯᑦ ᐃᕐᓂᐅᕆᓂᕐᒧᑦ ᑮᓇᐅᔭᖅ ᐊᑐᕐᓂᑯᒧᑦ $550-ᖕᒐᓇᔭᖅᑐᖅ (2022 - $600).

ᐊᐅᓚᑦᑎᔨᒃᑯᑦ ᐊᒃᑐᖅᑕᐅᓯᒪᖕᒥᔪᑦ ᐃᕐᓂᐅᕆᓂᕐᒧᑦ ᐅᓗᕆᐊᓇᕐᓂᐅᔪᒥᒃ ᑮᓇᐅᔭᒃᑯᕕᖕᒥᑦ ᐊᐅᓛᖅᑎᑦᑎᓂᕐᒧᑦ ᐊᑐᖅᑐᐊᖅᑕᐅᔪᑦ ᓱᓇᑐᐃᓐᓇᐃᑦ ᐊᓯᐊᙳᖅᑐᑦ ᐃᕐᓂᐅᕆᓂᕐᒧᑦ ᓈᓴᐅᑎ ᐊᓯᐊᙳᖅᑕᕐᓂᐊᕐᒪᑦ ᐃᕐᓂᐅᕆᓂᕐᒧᑦ ᑮᓇᐅᔭᓂᒃ ᐊᑐᖅᑕᐅᔪᒧᑦ. ᐊᐅᓚᑦᑎᔨᒃᑯᑦ ᐊᑐᖅᑐᐊᓚᐅᖕᒋᑦᑐᑦ ᐊᐅᓛᖅᑎᑦᑎᓂᕐᒧᑦ ᐅᑭᐅᕆᔭᐅᔪᒥᑦ ᑮᓇᐅᔭᒃᑯᕕᖕᒥᑦ, ᑕᐃᒪᓐᓇᒧᑦ ᐊᖕᒋᓗᐊᖕᒋᒋᐊᖅᑎᑦᑎᓂᖅ ᓱᓇᑐᐃᓐᓇᓂᒃ ᐃᕐᓂᐅᕆᓂᕐᒧᑦ ᓈᓴᐅᑎᒧᑦ ᐅᓗᕆᐊᓇᖅᑐᖅᑕᕐᑲᙱᑦᑐᖅ.

(c) ᑮᓇᐅᔭᐅᑉᓗᑎᒃ ᑮᓇᐅᔭᙳᖅᑎᑕᐅᔪᖕᓇᖅᑐᓄᑦᓘᓃᑦ ᐱᒋᔭᐅᔪᑦ ᐅᓗᕆᐊᓇᖅᑐᒦᓐᓂᖅ

ᐊᐅᓚᓂᖕᒐᑕ ᐅᓗᕆᐊᓇᕐᓂᐅᑉ ᐅᓗᕆᐊᓇᕐᓂᐅᔪᖅ ᐊᐅᓚᑦᑎᔨᓄᑦ ᐊᔪᕐᓇᖅᑐᒧᐊᕐᑲᑦᑕᕐᓂᖅ ᑎᑭᐅᑎᓂᐊᕐᓗᑎᒃ ᑮᓇᐅᔭᓄᑦ ᐱᔭᕆᐊᓕᖕᒋᓐᓄᑦ ᐊᑭᓕᕆᐊᕐᑲᓕᕋᖕᒐᑕ. ᐊᐅᓚᑦᑎᔨᒃᑯᑦ ᐊᒃᑐᖅᑕᐅᓯᒪᔪᑦ ᐊᐅᓚᓂᕐᑲᖅᑐᓄᑦ ᑮᓇᐅᔭᓄᑦ ᐊᑮᑦᑐᖕᒋᓐᓄᑦ (ᑐᖅᑯᖅᓯᓯᒪᕝᕕᑦ ᐊᑭᓕᒐᒃᓴᐃᑦ ᐊᒻᒪᓗ ᑲᑎᑉᐸᑦᓕᐊᔪᑦ ᐊᑭᓕᒐᒃᓴᐃᑦ, ᐊᒻᒪᓗ ᐊᑮᑦᑐᐃᑦ). ᐊᐅᓚᑦᑎᔨᒃᑯᑦ ᐊᐅᓚᑦᑎᖅᑲᑦᑕᖅᑐᑦ ᐊᐅᓚᓂᖅᑲᖅᑐᓄᑦ ᐅᓗᕆᐊᓇᕐᓂᐅᔪᓂᒃ ᖃᐅᔨᓴᐃᖕᒋᓐᓇᖅᐳᑎᒃ ᓇᓚᐅᑦᑖᖅᑕᐅᔪᓂᒃ ᐊᒻᒪᓗ ᑮᓇᐅᔭᖅᑖᙳᕙᓪᓕᐊᔪᓂᒃ ᓈᒻᒪᒃᑐᒃᑯᑦ ᐊᐅᓚᓂᖅᑲᖅᑐᓂᒃ ᑮᓇᐅᔭᖅᑲᕈᖕᓇᕐᓂᐊᕐᓗᑎᒃ ᐊᐅᓛᖅᑎᑦᑎᓂᕐᒧᑦ ᐊᑐᕐᓂᐊᖅᑐᓂᒃ. ᐊᐅᓚᑦᑎᔨᒃᑯᑦ ᐊᑮᑦᑐᖕᒋᑦ RBC ᐱᔾᔪᔾᔨᔨᐅᔪᑦ ᐱᔾᔪᑎᒋᑉᓗᒋᑦ ᐸᖕᓂᖅᑑᕐᒥᑦ ᓈᒻᒪᒃᓯᓂᐊᖅᑐᖅ ᐱᔾᔨᔾᔨᔨᐅᔪᖅ ᐱᑕᖅᑭᖕᓃᖅᐸᑦ. ᐊᓯᖕᒋᑦ ᑮᓇᐅᔭᐃᑦ ᐊᑭᓕᒐᒃᓴᐃᑦ ᓂᕆᐅᒋᔭᐅᔪᑦ ᐱᐊᓂᖕᓂᐊᕐᓂᖕᒋᓐᓄᑦ ᑐᖕᒑᓂᑦ ᐊᑕᐅᓯᖅ ᐅᑭᐅᑉ ᐃᓗᐃᐊᓂᑦ.

ᐊᐅᓚᑦᑎᔨᒃᑯᑦ ᒫᓐᓇᐅᔪᖅ ᐅᒃᐱᕈᓯᙱᑦᑐᑦ ᑎᑭᐅᑎᓂᐊᕐᓂᖕᒋᓐᓄᑦ ᐊᔪᕐᓇᕐᓂᐅᔪᒧᑦ ᓯᕗᓂᒃᓴᒥᑦ ᐱᔭᒃᓴᐅᑎᒋᔭᖕᒋᓐᓄᑦ ᐱᔾᔪᑎᕐᑲᖅᑐᓂᒃ ᑮᓇᐅᔭᐃᑦ ᐊᑭᓕᒐᒃᓴᓄᑦ. ᐊᐅᓚᑦᑎᔨᒃᑯᑦ ᐅᒃᐱᕈᓯᒃᑐᑦ ᓈᒻᒪᒃᑐᓂᒃ ᐱᕐᑯᑎᕐᔪᐊᓂᒃ ᐱᔪᖕᓇᕐᒪᑕ ᐃᓗᐊᓂᑦ ᑮᓇᐅᔭᓕᐅᖅᑕᐅᕙᓪᓕᐊᔪᓂᒃ, ᒐᕙᒪᒃᑯᓐᓄᑦ ᐃᑲᔪᖅᑕᐅᓂᖕᒋᓐᓄᑦ ᐊᒻᒪᓗ ᓯᓚᑖᓂᑦ ᐱᕝᕕᐅᕐᑲᑦᑕᖅᑐᓂᒃ ᐃᓚᐅᑉᓗᑎᒃ ᐊᑐᖅᑐᐊᕐᕕᐅᕐᑲᑦᑕᖅᑐᓂᒃ ᑎᑭᐅᑎᓂᐊᕐᓗᑎᒃ ᒫᓐᓇᐅᔪᖅ ᑮᓇᐅᔭᖅᑐᕐᓂᕐᒧᑦ ᓇᓚᐅᑦᑖᖅᑕᐅᔪᑦ.

11. ᑲᓐᑐᕋᒃᑯᑦ ᐱᔭᕆᐊᓖᑦ

ᐊᐅᓚᑦᑎᔨᒃᑯᑦ ᐊᑯᓂᐅᔪᒧᑦ ᐊᐅᓛᖅᑎᑦᑎᓂᕐᒧᑦ ᐊᑐᖅᑐᐊᖅᑐᑦ ᑎᑎᕋᕐᕕᖕᒧᑦ ᐊᒻᒪᓗ ᓂᐅᕕᕐᕕᖕᒧᑦ ᐃᓂᐅᔪᒥᑦ ᐃᓱᓕᓐᓂᐊᖅᓱᓂ ᓴᒡᒐᕈᑦ (ᔪᓚᐃ) 2027-ᒥᑦ. ᓯᕗᓂᒃᓴᒥᑦ ᒥᑭᓛᒃᑯᑦ ᐊᑭᓕᖅᑐᐃᓃᑦ ᐅᑭᐅᕆᔭᐅᔪᒃᑰᖅᓱᒋᑦ ᐱᔭᐅᔭᕆᐊᖃᖅᑐᑦ ᐃᒪᓐᓇ:

2024	$140,816
2025	146,420
2026	152,268
2027	158,392
2028	53,488
	$651,384

ᕿᑎᕋᒥᐅᓂᑦ ᓂᕿᓕᕆᔨᒃᑯᑦ, ᐃᓚᒋᔭᐅᔪᖅ ᑲᒻᐸᓂ ᓄᓇᕗᒻᒥ ᐱᕙᓪᓕᐊᔪᓕᕆᔨᒃᑯᓐᓄᑦ, ᐊᑯᓂᐅᔪᒥᑦ ᓄᓇᒥᒃ ᐊᑐᖅᑐᖅᐊᖅᑐᑦ ᕼᐋᒻᒪᒃᑯᓐᓂᑦ ᐃᖃᓗᒃᑑᑦᑎᐊᕐᒥᑦ ᓂᕿᓕᕆᕝᕕᖕᒐᓐᓄᑦ, ᐃᖃᓗᓕᕆᕝᕕᖕᒐᓐᓄᑦ ᐊᒻᒪᓗ ᐱᓕᕆᔨᓄᑦ ᐃᒡᓗᒋᔭᐅᔪᒧᑦ. ᓯᕗᓂᒃᓴᒥᑦ ᒥᑭᓛᒃᑯᑦ ᐊᑭᓕᖅᑐᐃᓃᑦ ᐅᑭᐅᕆᔭᐅᔪᒃᑰᖅᓱᒋᑦ ᐱᔭᐅᔭᕆᐊᖃᖅᑐᑦ ᐃᒪᓐᓇ:

2024	$2,496
2025	2,496
2026	2,496
2027	2,496
2028	2,496
	$12,480

ᑭᖑᓂᐊᒍᑦ, ᐊᕐᕌᒍᑕᒪᒃᑯᑦ	$2,496

12. ᑲᓐᑐᕋᒃᑲᕐᓂᕐᓄᑦ ᐱᔪᓐᓇᐅᑏᑦ

ᐊᐅᓚᑦᑎᔨᒃᑯᑦ ᐱᔪᓐᓇᐅᑎᕐᑲᖅᑐᑦ ᐱᕐᑲᑦᑕᕐᓗᑎᒃ ᐊᕐᕌᒍᑕᒪᒃᑯᑦ ᐋᖅᕿᒃᓯᒪᔪᒥᒃ ᑲᑎᑉᐸᓪᓕᐊᔪᓂᒃ ᐱᔭᐅᖓᕈᒪᔪᓂᒃ ᑐᓂᐅᖅᑲᖅᑕᐅᔪᓂᒃ ᐱᑖᖅᑕᐅᓯᒪᔪᖕᒋᓐᓂᑦ. ᑲᓐᑐᕋᒃᑲᕐᓂᕐᒧᑦ ᐱᔪᓐᓇᐅᑎᖕᒋᑦ ᑯᐊᐳᕇᓴᐅᑉ ᓯᕗᓂᒃᓴᒥᑦ ᐱᒋᔭᖕᒋᓐᓄᑦ ᐱᔾᔪᑎᕐᑲᖅᑐᑦ ᑕᓪᓕᒪᐅᔪᑦ ᐱᓕᕆᐊᓄᑦ ᐱᑖᖅᓯᒪᔭᖕᒋᓐᓄᑦ ᐃᒪᓐᓇᐃᑦᑐᑦ:

2024	$60,705
2025	48,580
2026	7,500
2027	7,500
ᑲᑎᓗᒃᑖᖅᓱᒋᑦ	**$124,285**

ᐅᖅᑯᕐᒥᐅᑦ ᓴᓇᖑᐊᒐᐃᑦ ᐊᒻᒪᓗ ᒥᖅᓱᖅᓯᒪᔪᑦ (1993) ᓕᒥᑎᑦ (UAC) ᑲᓐᑐᕋᒃᓕᐅᓚᐅᖅᑐᑦ “ᐸᖕᓂᖅᑑᕐᒥᑦ ᑎᑎᖅᑲᓕᕆᕝᕕᖕᒥᑦ ᑲᒪᔨᐅᓂᕐᒧᑦ”, “RBC-ᑯᓐᓄᑦ ᐱᔾᔪᔾᔨᐅᓗᑎᒃ ᐱᔨᑦᑎᕋᐃᓂᕐᒧᑦ” ᐊᒻᒪᓗ “ᕿᓂᖅ 4G-ᓄᓇᓕᖕᒥᑦ ᐱᔨᑦᑎᕋᐃᓂᐊᕐᓗᑎᒃ (“4G-CSP ᐊᖕᒋᖅᑲᑎᑏᑎ”) ᐸᖕᓂᖅᑑᕐᒥᑦ”.

12. ᑲᓐᑐᕋᒃᑲᕐᓂᕐᒧᑦ ᐱᔪᖕᓇᐅᑏᑦ (ᑲᔪᓯᔪᖅ)

ᑎᑎᖅᑲᓕᕆᕝᕕᖕᒥᑦ ᑲᒪᔾᑲᕐᓂᕐᒧᑦ ᐊᖏᕐᑲᑎᑮᒍᑎ UAC-ᑯᑦ ᐊᒻᒪᓗ ᑲᓇᑕᒥᑦ ᑎᑎᖅᑲᓕᕆᕝᕕᒃᑯᑦ ᐊᐅᓛᖅᑎᑕᐅᓂᖓᓄᑦ ᐸᖕᓂᖅᑑᕐᒥᑦ ᑎᑎᖅᑲᓕᕆᕝᕕᒃ. ᐊᖏᕐᑲᑎᑮᒍᑎ ᐃᓱᓕᓐᓂᐊᖏᑦᑐᖅ ᑭᓯᐊᓂ ᐊᖏᕈᑕᐅᓯᒪᒃᐸᑦ ᑕᒪᐃᓐᓄᑦ ᐊᖏᕈᑎᕐᑲᖅᑐᓄᑦ. RBC-ᑯᓐᓄᑦ ᐱᔾᔪᔾᔨᔪᒧᑦ ᐱᔨᑦᑎᕋᐃᓂᕐᒧᑦ ᐊᖏᕐᑲᑎᑮᒍᑎ UAC-ᑯᑦ ᐊᒻᒪᓗ ᑲᓇᑕᒥᑦ RBC ᑮᓇᐅᔭᒃᑯᕕᒃᑯᑦ (RBC). UAC ᑎᒃᑯᐊᓚᐅᖅᑕᖓ RBC-ᑯᓐᓄᑦ ᐱᔾᔪᔾᔨᐅᓂᐊᖅᑐᖅ ᑮᓇᐅᔭᒃᑯᕕᓕᕆᓂᐊᕐᓗᑎᒃ ᐊᒻᒪᓗ ᑮᓇᐅᔭᓕᕆᓂᕐᒧᑦ ᐱᔨᑦᑎᕋᐅᑎᓄᑦ ᐱᔾᔪᑎᓗᒍ RBC ᑮᓇᐅᔭᒃᑯᕕᒃ, ᐸᖕᓂᖅᑑᕐᒥᑦ. ᐊᖏᕐᑲᑎᑮᒍᑎ ᐃᓱᓕᓐᓂᐊᖏᑦᑐᖅ ᑭᓯᐊᓂ ᐊᖏᕈᑕᐅᓯᒪᒃᐸᑦ ᑕᒪᐃᓐᓄᑦ ᐊᖏᕈᑎᕐᑲᖅᑐᓄᑦ. 4G-CSP ᐊᖏᕐᑲᑎᑮᒍᑎ UAC-ᑯᓐᓄᑦ ᐊᒻᒪᓗ SSI Micro Ltd-ᑯᓐᓄᑦ (“SSI”). UAC ᐱᔾᔪᔾᔨᔨᐅᕐᑲᑦᑕᖅᑐᖅ SSI-ᒧᑦ ᐸᖕᓂᖅᑑᕐᒥᑦ ᐊᒻᒪᓗ ᑲᓐᑐᕋᒃᓄᑦ ᑮᓇᐅᔭᓕᐊᖑᔪᓂᑦ ᐃᓚᐅᔪᑦ ᑕᖅᕿᑕᒫᒃᑯᑦ ᐱᔭᐅᓯᒪᓂᖏᓐᓄᑦ ᐊᒻᒪᓗ ᖃᐸᓯᐊᕐᔪᐃᑦ ᑮᓇᐅᔭᓕᐊᖑᔪᓂᑦ ᐊᑭᓕᖅᑐᐃᓃᑦ ᐱᔨᑦᑎᕋᐅᑎᓄᑦ. ᐊᖏᕐᑲᑎᑮᒍᑎ ᐃᓱᓕᓐᓂᐊᖏᑦᑐᖅ ᑭᓯᐊᓂ ᐊᖏᕈᑕᐅᓯᒪᒃᐸᑦ ᑕᒪᐃᓐᓄᑦ ᐊᖏᕈᑎᕐᑲᖅᑐᓄᑦ.

ᑎᑎᖅᑲᖅ ᓇᐃᓈᖅᑎᕆᔪᖅ ᑲᓐᑐᕋᒃᑲᕐᓂᕐᒧᑦ ᐱᔪᖕᓇᐅᑎᖏᓐᓂᒃ UAC ᓯᕗᓂᒃᓴᒥᑦ ᐱᒋᔭᖏᓐᓄᑦ:

	ᑎᑎᖅᑲᐅᓯᕝᕕᒃ ᐱᓕᕆᐊᕐᑲᖅᑐᖅ	ᕿᓂᖅ 4G-CSP	ᕐᑲᕆᑕᐅᔭᒃᑰᕈᖕᓇᐅᑎ ᐱᔾᔪᔾᔨᔪᑦ	ᕈᐃᔪᑦ ᐸᖕ ᑲᑎᓗᒃᑖᖅᓱᒋᑦ
2024	$115,608	$3,600	$28,000	$147,208
2025	115,608	3,600	28,000	147,208
2026	115,608	3,600	28,000	147,208
2027	115,608	3,600	28,000	147,208
2028	115,608	3,600	28,000	147,208
ᑲᑎᓗᒃᑖᖅᓱᒋᑦ	$578,040	$18,000	$140,000	$736,040
ᑭᖑᓂᐊᒍᑦ, ᐊᕐᕌᒍᑕᒫᒃᑯᑦ	$115,608	$3,600	$28,000	$147,208

ᐃᕙᓗ ᓕᒥᑎᑦ (ᐃᕙᓗ) ᑲᓐᑐᕋᒃᑲᓚᐅᖅᑐᖅ ᕿᓂᖅ 4G- ᓄᓇᓕᖕᒥᑦ ᐱᔨᑦᑎᕋᐃᔪᒃᑯᓐᓄᑦ (“4G-CSP ᐊᖏᕐᑲᑎᑮᒍᑎ”) ᑲᖏᖅᓱᓂᕐᒥᑦ”. 4G-CSP ᐊᖏᕐᑲᑎᑮᒍᑎ ᐃᕙᓗᒧᑦ ᐊᒻᒪᓗ SSI Micro Ltd-ᑯᓐᓄᑦ (“SSI”). ᐃᕙᓗ ᐱᔾᔪᔾᔨᔨᐅᔪᖅ SSI-ᑯᓐᓄᑦ ᑲᖏᖅᓱᓂᕐᒥᑦ, ᐊᒻᒪᓗ ᑲᓐᑐᕋᒃᒧᑦ ᑮᓇᐅᔭᖅᑖᖑᔪᓂᑦ ᐃᓚᐅᔪᑦ ᑕᖅᕿᑕᒫᒃᑯᑦ ᐱᓯᒪᔭᐅᔪᒧᑦ ᐊᒻᒪᓗ ᐊᔾᔨᒌᙱᑦᑐᓄᑦ ᑮᓇᐅᔭᓕᐅᕈᑎᓂᒃ ᐊᑭᓕᐅᑏᑦ ᐱᔨᑦᑎᕋᐅᑎᓄᑦ. ᐊᖏᕐᑲᑎᑮᒍᑎ ᐃᓱᓕᓐᓂᐊᖏᑦᑐᖅ ᑭᓯᐊᓂ ᐊᖏᕈᑕᐅᓯᒪᒃᐸᑦ ᑕᒪᐃᓐᓄᑦ ᐊᖏᕈᑎᕐᑲᖅᑐᓄᑦ.

12. ᑳᓐᑐᕋᖅᑲᕐᓂᕐᒧᑦ ᐱᔪᖕᓇᐅᑏᑦ (ᑲᔪᓯᔪᖅ)

ᑎᑎᖅᑲᖅ ᓇᐃᓈᖅᓯᔪᖅ ᑳᓐᑐᕋᖅᑲᕐᓂᕐᒧᑦ ᐱᔪᖕᓇᐅᑎᖕᒋᓐᓄᑦ ᐃᕙᓗᑉ ᓯᕗᓂᒃᓴᒥᑦ ᐱᒋᔭᖕᒋᓐᓄᑦ:

ᕿᓂᖅ ᖃᕆᑕᐅᔭᒃᑰᕈᖕᓇᐅᑎ 4G-CSP

2024	$3,600
2025	3,600
2026	3,600
2027	3,600
2028	3,600
ᑲᑎᖓᒃᑖᖅᓱᒋᑦ	$18,000
ᑭᖑᓂᐊᒍᑦ, ᐊᕐᕌᒍᑕᒫᒃᑯᑦ	$3,600

ᓄᓇᕗᒻᒥ ᐱᕙᓪᓕᐊᔪᓇᔾᒃᑯᑦ ᑯᐊᐳᕆᔭᖓᑦ **ᑎᑎᖅᑲᖅ ᐃᓚᒋᔭᐅᔪᖅ A**

ᑲᑎᑎᓯᒪᔪᓄᑦ ᑎᑎᖅᖅᑲᖅ ᐃᓚᐅᔪᖅ ᐱᖁᑎᕐᔪᐊᑦ ᐱᒋᔭᐅᔪᓄᑦ (TCA)
ᓇᕐᑎᐊᑦ (ᒫᕐᓯ) 31-ᒥᑦ

	ᐃᒡᓗᕐᔪᐊᑦ	ᐱᖁᑎᕐ	ᐊᑐᖅᑐᐊᕐᓂᕐᒧᑦ ᐱᐅᓯᒋᐊᖅᓯᓃᑦ	ᑎᑎᕐᕕᖕᒧᑦ ᐊᑐᖅᑐᑦ ᐊᒻᒪᓗ ᐱᖁᑎᑦ	ᖃᓇᑕᐅᔭᕋᓗᐃᑦ ᐃᓚᖏᑦᓗ	ᓄᓇᒃᑰᑕᑎᓄᑦ ᐱᖁᑎᑦ	2023 ᑲᑎᓗᒃᑖᖅᓱᒋᑦ	2022 ᑲᑎᓗᒃᑖᖅᓱᒋᑦ
ᐊᑭᖏᑦ ᐱᖁᑎᕐᔪᐊᑦ ᐱᒋᔭᐅᔪᑦ								
ᐅᒃᑯᐃᕈᑕᐅᔪᖅ ᐊᒥᐊᒃᑯ	$ 7,640,836	$ 2,311,838	$ 690,913	$ 459,708	$ 219,422	$ 224,082	$ 11,546,799	$ 11,443,121
ᐃᓂᓕᐅᕆᒃᑲᓐᓂᕐᓃᑦ	-	5,521	-	(5,521)			-	-
ᐃᓚᓯᓃᑦ	3,161	-	-	11,341	8,800	65,034	88,336	103,678
ᐊᒃᑕᑰᖅᑕᐅᓂᖏᑦ ᓄᖑᑎᑦᑎᐊᖅᓯᒪᔪᑦ ᐱᖁᑎᒋᔭᐅᔪᓂᒃ	(259,154)	(182,957)	(32,178)	(258,333)	(94,696)	(125,742)	(953,060)	-
ᐅᒃᑯᐊᕈᑕᐅᔪᖅ ᐊᒥᐊᒃᑯ	7,384,843	2,134,402	658,735	207,195	133,526	163,374	10,682,075	11,546,799
ᑲᑎᕝᕕᓕᐊᔪᑦ ᐊᑯᓂᐅᔪᖅ								
ᐅᒃᑯᐃᕈᑕᐅᔪᖅ ᐊᒥᐊᒃᑯ	$ (6,956,668)	$ (2,211,414)	$ (674,503)	$ (427,564)	$ (213,563)	$ (224,082)	$ (10,707,794)	$ (10,522,649)
ᐃᓂᓕᐅᕆᒃᑲᓐᓂᕐᓃᑦ	3,851	5,535	(10,472)	1,128	(1,738)	1,696	-	-
ᐊᒃᑕᑰᖅᑕᐅᓂᖏᑦ ᓄᖑᑎᑦᑎᐊᖅᓯᒪᔪᑦ ᐱᖁᑎᒋᔭᐅᔪᓂᒃ	259,154	182,957	32,178	258,333	94,696	125,742	953,060	-
ᐊᑯᓂᐅᔪᒥᒃ ᐊᑭᓕᖅᑐᐃᓂᕐᒧᑦ ᑐᖅᑯᖅᑕᐅᔪᑦ COGS-ᒧᑦ	(62,137)	(40,369)	(1,648)	-	-	(848)	(105,002)	(123,852)
ᐊᑯᓂᐅᔪᒥᒃ ᐊᑭᓕᖅᑐᐃᓂᕐᒧᑦ ᑐᖅᑯᖅᑕᐅᔪᑦ S&A-ᒧᑦ	(18,910)	-	(1,285)	(9,074)	(7,888)	-	(37,157)	(61,293)
ᐅᒃᑯᐊᕈᑕᐅᔪᖅ ᐊᒥᐊᒃᑯ	(6,774,710)	(2,063,291)	(655,730)	(177,177)	(128,493)	(97,492)	(9,896,893)	(10,707,794)
ᐱᓕᕆᐊᖑᕙᓪᓕᐊᔪᑦ								
ᐅᒃᑯᐃᕈᑕᐅᔪᖅ ᐊᒥᐊᒃᑯ	$ 51,007	$ 95,341	$ -	$ -	$ -	$ -	$ 146,348	$ 95,341
ᐃᓚᓯᓃᑦ	-	-	-	-	-	-	-	51,007
ᐅᒃᑯᐊᕈᑕᐅᔪᖅ ᐊᒥᐊᒃᑯ	51,007	95,341	-	-	-	-	146,348	146,348
ᐲᖅᓯᕝᕕᐅᖅᑳᖅᑎᓪᓗᒍ ᐊᑭᖓ	$ 661,140	$ 166,452	$ 3,005	$ 30,018	$ 5,033	$ 65,882	$ 931,530	$ 985,353

ᐃᓚᖏᑦ ᐃᓂᒋᔭᐅᔪᑦ ᐱᖁᑎᕐᔪᐊᓄᑦ ᐃᓂᓕᐅᖅᑕᐅᒃᑲᓐᓂᖅᑐᑦ ᑕᒪᐃᓐᓄᑦ ᑲᑎᒪᑎᑕᐅᓂᖏᓐᓄᑦ ᐊᒻᒪᓗ ᑐᑭᖅᑲᖅᑐᒃᑯᑦ ᑕᑯᑎᑕᐅᓂᐊᕐᓗᑎᒃ.

ᓄᓇᕗᒻᒥ ᐱᕙᓪᓕᐊᔪᓐᓇᕐᑯᑦ ᑯᐊᐳᕆᔭᖓᑦ **ᑎᑎᖅᑲᖅ ᐃᓚᒋᔭᐅᔪᖅ B**

ᑲᑎᑎᓯᒪᔪᓄᑦ ᑎᑎᖅᖅᑲᖅ ᐃᓚᐅᔪᖅ ᓂᐅᕕᖅᑕᐅᔪᓄᑦ
ᐅᑭᐅᒧᑦ ᐃᓱᓕᑦᑐᒧᑦ ᓇᑦᑎᐊᑦ 31

					2023		2022
	ᓴᓇᙳᐊᖅᑏᑦ ᐊᒻᒪᓗ ᒥᖅᓱᖅᑏᑦ		ᓂᕿᓕᕆᕝᕕᒃ ᐊᒻᒪᓗ ᐃᖃᓗᓕᕆᕝᕕᒃ		ᐱᓪᓚᑦᑖᙳᔪᖅ		ᐱᓪᓚᑦᑖᙳ
ᓂᐅᕕᖅᑕᐅᔪᑦ							
ᓴᓇᙳᐊᖅᑏᑦ ᐊᒻᒪᓗ ᒥᖅᓱᖅᑏᑦ	$	1,895,154	$	-	$ 1,895,154		1,815,
ᓂᕿᑦ ᐊᒻᒪᓗ ᐃᖃᓗᐃᑦ		73,894		1,975,917	2,049,811		2,012,
ᒪᑐᐊᑦ		-		-	-		
ᐳᐊᓗᓕᐅᕆᓂᕐᒧᑦ ᑲᑎᕐᔪᑦ ᐊᓂᑦᑕᐃᓕᕝᕕᐅᕝᕕᖕᓂᑦ		-		-	-		99,
ᐱᕐᑯᑏᑦ		3,140		-	3,140		4,
ᑲᑎᓗᒃᑖᖅᓱᒋᑦ	$	1,972,188	$	1,975,917	3,948,105	$	3,930,

ᓂᐅᕕᖅᑕᐅᔪᑦ - ᐃᓂᓕᐅᖅᓯᒪᓂᖕᒋᑦᑎᒍᑦ ᓂᐅᕕᖅᑲᑦᑕᖅᑐᑦ							
ᓄᓇᕗᒻᒥ ᒐᕙᒪᒃᑯᑦ ᐊᕕᒃᑐᖅᓯᒪᔪᖕᒋᑦ	$	7,812	$	28,174	35,986	$	222,
ᐃᓕᓐᓂᐊᖅᑐᓕᕆᔨᐊᓛᒃᑯᑦ		1,949		3,932	5,881		34,
ᓄᓇᕗᒻᒥ ᓱᓚᑦᑐᖅᓴᕐᕕᒃ		3,004		6,265	9,269		4,
ᐊᐅᓚᑦᑎᓂᖅᑲᖕᒋᑦᑐᑦ ᐃᕐᓂᐅᕆᓃᑦ		-		116,483	116,483		87,
ᐱᖓᓱᒋᔭᐅᔪᑦ ᐃᓚᒋᔭᐅᔪᑦ		1,959,423		1,821,063	3,780,486		3,581,
ᑲᑎᓗᒃᑖᖅᓱᒋᑦ	$	1,972,188	$	1,975,917	3,948,105	$	3,930,

ᓄᓇᕗᒻᒥ ᐱᕙᓪᓕᐊᔪᓇᔭᒃᑯᑦ ᑯᐊᐳᕆᔭᖓᑦ
ᑲᑎᑎᓯᒪᔪᓄᑦ ᑎᑎᖅᑲᖅ ᐃᓚᐅᔪᖅ ᐊᑭᐅᔪᑦ ᐱᖁᑏᑦ ᓂᐅᕕᖅᑕᐅᔪᓄᑦ
ᐅᑭᐅᒧᑦ ᐃᓱᓕᑦᑐᒧᑦ ᓇᑦᑎᐊᑦ 31

ᑎᑎᖅᑲᖅ ᐃᓚᒋᔭᐅᔪᖅ C

	ᓴᓇᖕᖑᐊᖅᑏᑦ ᐊᒻᒪᓗ ᒥᖅᓱᖅᑏᑦ	ᓂᕿᓕᓇᖕᕕᒃ ᐊᒻᒪᓗ ᐃᖃᓗᓕᓇᖕᕕᒃ	2023 ᐱᓪᓚᑦᑖᖑᔪᖅ	2022 ᐱᓪᓚᑦᑖᖑᔪᖅ
ᐊᑭᖏᑦ ᐱᖁᑏᑦ ᓂᐅᕕᖅᑕᐅᔪᓄᑦ				
ᐅᒃᑯᐃᕐᓂᖅ ᐱᒋᔭᐅᔪᓄᑦ	$ 1,960,843	$ 1,005,843	$ 2,966,686	$ 3,449,425
ᓂᐅᕕᐊᖑᔪᑦ				
ᓄᓇᕗᒻᒥ ᒐᕙᒪᒃᑯᑦ ᐊᕕᒃᑐᖅᓯᒪᔪᖕᒋᑦ	34,960	2,419	37,379	6,440
ᐱᖓᓱᒋᔭᐅᔪᑦ ᐃᓚᒋᔭᐅᔪᑦ	1,016,621	784,140	1,800,761	1,637,700
ᐱᓕᕆᔪᑦ ᐱᓕᕆᐊᕐᒧᑦ	345,282	439,410	784,692	840,871
ᐃᒡᓗᕐᔪᐊᕐᒥᑦ ᐊᑐᖅᑐᑦ ᐃᒪᕋᓗᐃᑦ ᐃᑯᒻᒪᖅᑯᑎᕋᓗᐃᑦ				
ᓄᓇᕗᒻᒥ ᒐᕙᒪᒃᑯᑦ - ᐅᑭᐅᖅᑕᖅᑐᒥᑦ ᐊᕕᒃᑐᖅᓯᒪᔪᒥᑦ ᐊᐅᓚᑦᑎᔨᑦ	38,519	264,987	303,506	305,886
ᐅᖅᓱᐊᓗᓕᕆᔨᒃᑯᑦ	47,297	62,458	109,755	96,357
ᐅᓯᔭᐅᔪᒃᓴᐃᑦ ᐊᒻᒪᓗ ᐆᖅᑐᐃᓂᖅ	75,009	531,134	606,143	470,722
ᐊᕕᒃᓱᕝᕕᐅᓂᒃᑯᑦ	78,856	-	78,856	47,814
ᐊᑯᓂᐅᔪᒥᑦ ᐊᑭᓕᖅᑐᐃᓂᖅ	12,026	92,976	105,002	123,852
ᓂᕿᑦ ᐅᓗᕆᐊᓇᙱᑎᑕᐅᓂᖏᑦ ᐊᒻᒪᓗ ᐱᓕᐅᕆᓂᕐᒧᑦ ᑮᓇᐅᔭᐃᑦ ᐊᑐᕐᓂᑯᐃᑦ	-	19,189	19,189	24,996
ᐋᖅᕿᒃᓱᐃᓃᑦ ᐊᒻᒪᓗ ᐱᕙᓪᓕᐊᔭᐅᓂᖏᑦ	3,840	-	3,840	9,465
ᐅᒃᑯᐊᕐᓂᖅ ᐱᒋᔭᐅᔪᓄᑦ	(1,641,274)	(1,099,596)	(2,740,870)	(2,966,686)
ᑲᑎᓗᒃᑖᖅᓱᒋᑦ	$ 1,971,979	$ 2,102,960	$ 4,074,939	$ 4,046,842

ᐊᑭᖏᑦ ᐱᖁᑏᑦ ᓂᐅᕕᖅᑕᐅᔪᓂᑦ ᐃᓚᐅᔪᑦ ᐊᖏᒡᓕᒋᐊᕐᓂᖏᑦ ᓇᓚᐅᑦᑖᕆᔪᓇᕐᓂᖅ ᐊᑭᐅᔪᓄᑦ ᐱᒋᔭᐅᔪᑦ ᑲᑎᖕᓗᒋᑦ $249,629, ᐊᒻᒪᓗ ᐊᑐᕈᖕᓃᖅᑎᑕᐅᔪᑦ ᐱᒋᔭᐅᔪᓂᑦ ᑲᑎᖕᓗᒋᑦ $17,269 (2022 - $224,142 ᐊᒻᒪᓗ $14,265)

ᑎᑎᖅᑲᖅ ᐃᓚᒋᔭᐅᔪᖅ

ᓂᐅᕕᐊᒃᓴᖅᑲᓂᕐᒧᑦ ᑮᓇᐅᔭᓂᒃ ᐊᑐᖅᑯᐃᑦ	ᓴᓇᙳᐊᖅᑏᑦ ᐊᒻᒪᓗ ᒥᖅᓱᖅᑏᑦ	ᓂᕿᓕᕆᕝᕕᒃ ᐊᒻᒪᓗ ᐃᖃᓗᓕᕆᕝᕕᒃ	2023 ᐱᓪᓚᑦᑖᖑᔪᖅ	2022 ᐱᓪᓚᑦᑖᖑᔪᖅ
ᑮᓇᐅᔭᓕᐊᑦ ᐊᒻᒪᓗ ᐃᑲᔫᑏᑦ	$ 1,680,030	$ 252,314	$ 1,932,344	$ 1,777,031
ᐱᓕᕆᐊᕐᒧᑦ ᑮᓇᐅᔭᓂᒃ ᐊᑐᕐᓂᒃᑯᐃᑦ	260,065	-	260,065	219,648
ᐊᑭᓕᖅᑕᐅᔪᓐᓇᙱᑦᑐᑦ ᐊᑮᑦᑐᕆᔭᐅᔪᑦ (ᐅᑎᖅᑎᑕᐅᔪᑦ ᐊᒻᒪᓗ ᐱᖃᑖᒍᖅᑎᑕᐅᔪᑦ (ᑎᑎᖅᑲᖅ 10(a))	(252,371)	381	(251,990)	8,546
ᐊᔪᙱᓐᓂᖃᖅᑐᓂᑦ ᐊᑭᑎᔭᐅᔪᑦ	93,263	58,809	152,072	139,998
ᑎᑎᕋᖕᒪᒧᑦ ᐱᖁᑏᑦ	102,122	41,504	143,626	133,745
ᐊᑐᖅᑐᐊᕐᓂᖅ	121,539	-	121,539	92,848
ᐋᖅᑭᒃᓱᐃᓃᑦ ᐊᒻᒪᓗ ᐱᓕᕆᐊᖃᕐᓃᑦ	33,646	87,396	121,042	90,265
ᐸᓐᓂᖅᑑᕐᒥᑦ ᑎᑎᖅᑲᓕᕆᕝᕕᖕᒧᑦ ᑮᓇᐅᔭᓂᒃ ᐊᑐᕐᓂᒃᑯᐃᑦ	120,233	-	120,233	109,967
ᐃᖕᒋᕋᔭᖕᓂᖅ	117,201	440	117,641	92,667
ᑐᓴᒐᒃᓴᓕᕆᓂᖅ ᐊᒻᒪᓗ ᓴᖅᑭᔭᖅᑎᕋᑎᓂᖅ	75,947	-	75,947	81,551
ᑮᓇᐅᔭᒃᑯᕕᖕᒥᑦ ᐊᑭᓕᒐᒃᓴᙱᖅᑎᑕᐅᔪᑦ ᐊᒻᒪᓗ ᐃᕐᓂᐅᕈᑏᑦ	55,404	12,123	67,527	57,980
ᑲᑎᒪᔨᓄᑦ ᑮᓇᐅᔭᓂᒃ ᐊᑐᕐᓂᒃᑯᐃᑦ	66,240	-	66,240	34,983
ᐅᖃᓗᑎᖕᒐ	49,667	11,356	61,023	71,516
RBC ᐱᔾᔪᔨᔪᓄᑦ ᑮᓇᐅᔭᓂᒃ ᐊᑐᕐᓂᒃᑯᐃᑦ	49,884	-	49,884	47,589
ᐊᑯᓂᐅᔪᒥᑦ ᐊᑭᓕᖅᑐᐃᓂᖅ	30,487	6,670	37,157	61,293
ᑕᐅᖅᑰᖃᑎᒌᖕᓂᖅ	30,331	-	30,331	-
ᓇᓪᓕᐅᒃᑯᒪᖅ	24,498	-	24,498	16,778
ᓄᓇᒃᑰᕈᑎᓄᑦ ᐊᑐᕐᓂᑯᐃᑦ	-	21,652	21,652	10,307
ᐃᒡᓗᕐᔪᐊᕐᒥᑦ ᐊᑐᖅᑐᑦ ᐃᒪᕋᓗᐃᑦ ᐃᑯᒻᒪᖅᑯᑎᕋᓗᐃᑦ				
ᐅᖅᓱᐊᓗᓕᕆᔨᒃᑯᑦ	19,525	-	19,525	18,829
ᓄᓇᕗᒻᒥ ᒐᕙᒪᒃᑯᑦ - ᐅᑭᐅᖅᑕᖅᑐᒥᑦ ᐊᕕᒃᑐᖅᓱᒪᔪᒥᑦ ᐊᐅᓚᑦᑎᔨᑦ	9,836	-	9,836	9,046
ᓱᓇᑐᐃᓐᓇᐃᑦ	13,996	-	13,996	5,626
ᓚᐃᓴᓐᓱᑦ ᐊᒻᒪᓗ ᐊᑐᖅᑐᐊᕐᓂᖅ	1,020	9,610	10,630	16,249
ᐅᓯᔭᐅᔪᑦ ᐊᒻᒪᓗ ᑎᑎᖅᑲᓕᕆᕝᕕᒃᑰᕈᑏᑦ	4,932	-	4,932	386
ᑲᓇᑕᒥᑦ ᐃᖃᓗᓕᕆᔨᒃᑯᑦ ᐆᒃᑐᕋᐃᖃᑦᑕᕐᓂᕐᓄᑦ ᐊᑭᐅᔪᑦ	-	4,200	4,200	4,200
ᐊᔪᕈᖕᓃᖅᓴᓂᕐᒧᑦ ᑮᓇᐅᔭᓂᒃ ᐊᑐᕐᓂᑯᐃᑦ	3,238	-	3,238	9,602
ᐃᓄᒃᑎᑑᓕᕆᓃᑦ	1,884	-	1,884	2,960
ᒪᓕᒐᓕᕆᓂᕐᒧᑦ ᐊᑭᓕᒐᒃᓴᐃᑦ	762	-	762	-
ᐊᔾᔨᐅᖕᒋᑦᑐᖅ ᐊᓯᐅᔨᓂᖅ - ᑮᓇᐃᔭᐃᑦ ᐊᑭᓕᖅᑕᐅᔪᑦ ᐃᖃᓪᓕᐊᖅᑎᓄᑦ	-	-	-	10,955
ᑲᑎᓗᒃᑖᖅᓗᒋᑦ	$ 2,713,379	$ 506,455	$ 3,219,834	$ 3,124,565

ᓄᓇᕗᑦ ᐱᕙᓪᓕᐊᔪᓕᕆᔨᒃᑯᑦ ᑯᐊᐳᕇᓴᐅᖅᑕᑦ
NUNAVUT DEVELOPMENT CORPORATION
LA CORPORATION DE DÉVELOPPEMENT DU NUNAVUT
NUNAVUNMI PIVALLIAJJUTIKHALIRINIRMUT KUAPURIISINGAT

WWW.NDCORP.NU.CA